Home
TELEPHONE
383-4111
CLASSIFIED
386-2121

The Daily Colonist.

Vancouver Island's leading newspaper since 1858

Sunny, high 18
Weather Details on Page 2

No. 148 — 119th Year ** VICTORIA, BRITISH COLUMBIA, THURSDAY, JUNE 9, 1977 ** 15c Daily, 30c Sunday

Uganda blocks exit by Britons

Associated Press

Uganda radio announced Wednesday that British residents will be barred from leaving that East African country, in apparent retaliation for Britain's efforts to keep Ugandan President Idi Amin from attending the Commonwealth conference in London.

British Prime Minister James Callaghan said he is "keeping his cool" concerning the safety of an estimated 300 Britons living in Uganda. Most are teachers, missionaries or medical volunteers who remained after Britain broke relations with Uganda on July 28, 1976.

"I do not take these reports very seriously and I wish you would not either," Callaghan told reporters as he left the afternoon session of the Commonwealth meeting in London.

"Why don't we all keep cool about this and not give President Amin the chance to think he is putting the wind up us (worrying us)?"

British Foreign Secretary David Owen said he always has been anxious about the safety of Britons in Uganda but that those who remained "will know how to cope."

The official Uganda radio, quoting a spokesman for Uganda's vice-president, Gen. Mustafa Adrisi, who was reported to be in charge while Amin headed for London, said a decision on the plight of the British will await the president's return.

Radio Uganda said Amin had stopped over in an Arab country, probably Libya, and planned to travel by air, sea and land to arrive in London Wednesday or today.

The report prompted a series of rumors and reports across Europe on Tuesday—none confirmed—that Amin was airborne over Europe and looking for a place to land.

There was also speculation that radio reports of Amin's departure from Uganda were a hoax to disrupt the conference and the celebrations of Queen Elizabeth's quarter-century on the throne.

Callaghan, the host of the Commonwealth conference, recently wrote Amin that it would be "inappropriate" for him to attend, and government sources said he would be prevented from entering.

But Uganda is a member of the Commonwealth and the British have been careful not to say Amin has been barred from the conference, a decision that the entire 36-country organization would have to take.

Only one speaker openly mentioned the Ugandan leader. Michael Somare, prime minister of Papua New Guinea, said: "We look toward African states to take a firm stand against Uganda."

Library move dead—Bawlf

By HUBERT BEYER
Colonist Reporter

While core municipalities are still trying to resuscitate the central library proposal, Recreation and Conservation Minister Sam Bawlf has pronounced it dead.

Bawlf said in an interview Wednesday he had informed Public Works Minister Alex Fraser that plans to locate the central library in the new provincial government building on Broughton had fallen through.

"Construction of the building will now go ahead as originally planned," Bawlf said.

The minister said he was still willing to listen to any proposal from the Greater Victoria Library Board, but until he had a firm commitment from the four core municipalities, he couldn't give serious consideration to further proposals.

"The third and final deadline has come and gone. We've held up construction of the building for three months and we just couldn't wait any longer," Bawlf said.

The plan was to move the central library from its present location at Blanshard and Yates to the main floor of the new provincial building.

The library board was to have leased about 50,000 square feet of space at a price Bawlf said was below that charged for similar accommodation in the downtown area.

Victoria city council supported the scheme in princi-

Page 2 — Library

NDP wins byelection

KAMSACK, Sask. (CP) — Norman Lusney, a 40-year-old farmer, retained the Pelly seat for the New Democratic Party Wednesday night in a provincial byelection called following the death of MLA Leonard Larson last March.

Gains all on outside for Trudeau at talks

LONDON (CP) — Prime Minister Trudeau claimed more progress Wednesday outside the Commonwealth conference than inside, as the meeting of government leaders opened in an atmosphere of tension over the offstage activities of Idi Amin of Uganda.

Trudeau conferred separately outside Lancaster House, the conference site, with Prime Minister Morarji Desai of India and President Kenneth Kaunda of Zambia.

Canadian government officials said later that Trudeau felt he and Desai made progress in exploratory talks toward ending a dispute over trade in nuclear fuel and technical aid and that further talks would be held.

Canada cut off nuclear sales and technical aid to India two years ago after India exploded a nuclear device developed as an offshoot of the Canadian program.

Since then, Canada has developed stiff controls to which India has declined to subscribe.

Trudeau also was reported encouraged by Kaunda's attitude toward a dispute threatening the 1978 Commonwealth Games At Edmonton, although officials provided no details about the direction of the private talks.

British Prime Minister James Callaghan said the eight-day conference must not avoid a discussion of human rights in the Commonwealth. That line is supported by Canada.

In an agenda agreed on by the leaders Wednesday, human rights is not specifically listed. However, a Commonwealth spokesman said the agenda headings were broad enough to include human rights and Uganda. Informants say the subject is likely to come up in a restricted session next Tuesday, when heads of delegations alone are present and there are no aides or note-takers.

The Commonwealth Games, facing a threatened boycott by the non-white majority of the 36-country organization because of New Zealand's sports links with racist South Africa, also is absent from the list of topics. But spokesmen say the issue will be dealt with during an informal weekend at Gleneagles, Scotland.

World economic relations, regional groupings, trade, aid and industrial co-operation are among other subjects on the agenda.

The opening-day discussion ranged over world affairs in general and Trudeau stressed the importance of preventing the spread of nuclear weapons, spokesmen said.

The leaders, who attended a banquet with Queen Elizabeth at Buckingham Palace Wednesday night, resolved a dispute about representation of the Seychelles Islands.

President James Mancham

Page 2 — Trudeau

I'll veto oil port restriction – Ray

OLYMPIA (AP) — Governor Dixy Lee Ray said she will veto the bill restricting oil port construction in Washington state which has passed both houses of the legislature.

"I think it is a mistake for the legislature by law to pick a specific geographic area for an oil port. It is unnecessary and unwise," Ray said.

"The question is, do we want the legislature to limit private enterprise in this state?" she asked.

The bill banning oil port construction east of Port Angeles, which gained lower house approval last week, passed the senate 29 to 18 Tuesday, but it was detoured to the house instead of the governor's desk because of a senate amendment.

Save Skagit – MPs

OTTAWA (CP) — MPs passed a motion in the Commons Wednesday reaffirming all-party opposition to a United States plan to flood the Skagit Valley in British Columbia.

The motion was proposed by Stuart Leggatt (NDP—New Westminster) who said MPs needed to reaffirm a stand they took in 1973 against the flooding for a hydro-electric generation project.

He prefaced the motion by saying the governor of Washington had reversed the state's opposition to the Seattle City Light Co.'s plan to flood.

The motion also demanded that the governor of Washington and U.S. President Carter be informed of the Canadian Parliament's protest.

— AP

Margaret arrives for New York television appearance

'Push from press brought tears'

NEW YORK (CP) — Margaret Trudeau says the break-up of her marriage to Pierre Trudeau was a "tremendous trauma" to face, but it will not prevent her from being a mother to their three small sons "as long as I live."

The 28-year-old estranged wife of the prime minister broke her public silence on their separation in a television interview on ABC's Good Morning America show Wednesday. She earned $441 for her 10-minute appearance.

Mrs. Trudeau criticized what she described as sensationalized reporting of her activities and the headlines they made in the nearly three- month period before the separation was announced May 27 in Ottawa.

She condemned press reports on her trip to Toronto in March for a Rolling Stones rock concert and to take photographs of the group. She said her stay in the same hotel with the Stones was a mistake in her judgment.

As a prime minister's wife she had become accustomed to a lot of attention and publicity.

"But knowing that a marriage is on the rocks is something entirely different," she said.

"The tremendous trauma, the devastation of making a decision to separate and the breakdown of your marriage is a very personal thing and for me I really wasn't affected by the press.

"It was, you know, sort of the realization that a good marriage wasn't working any more that affected me."

But she said she had learned a lot about the press "and the ability that they have to use people to sell papers and to make sensational stories. And I'm very offended, sort of insulted, that they would treat Pierre and I in the way they did on a personal level."

The break-up of their six-year marriage was tragic enough, she said, but "the extra sort of push from the press certainly caused a few tears."

She showed some of her pictures, including shots of the prime minister and their children, Jagger, and Premier Fidel Castro of Cuba. The Castro photographs were taken on a three-country Latin-American visit in January, 1976.

On her arrival more than 90 minutes early, Mrs. Trudeau ducked past striking technicians picketing the ABC studios and said that she would not give any press interviews.

Mrs. Trudeau said she talks regularly with her sons by telephone and helps direct their care. "I feel that I'm absolutely in control of their lives."

She said the prime minister is an excellent father.

"It's silly for me to even think of having three small children in New York."

B.C. man wanted by three nations, IRA links seen

VANCOUVER (CP) — RCMP say a 37-year-old man who has been living in a luxurious Lions Bay home in West Vancouver on several occasions during the past three years is wanted in Northern Ireland, Britain and West Germany on numerous charges including attempted murder, arson, bombing and fraud.

The man used the name of Peter Joseph James Kennedy and was the principal officer in Canada of Ashling Investments Ltd. of Vancouver and Amsterdam. He lived with a woman and two young children and now is in city police cells awaiting the conclusion of deportation proceedings.

Police said the name of the wanted man was James Joseph McCann, a name similar to a notorious Irish Republican Army figure known as Joseph (the Fox) McCann who was reported killed by British soldiers in Belfast on April 18, 1972.

But RCMP Sgt. Bill Ingenthron of the Criminal Investigation Branch here said the fingerprints he was given to match by New Scotland Yard in London did not come from a dead man.

Ingenthron said the living McCann was wanted by Scotland Yard for fraud; Belfast police wanted him for arson, burglary and possession of explosives; police in Weisbaden in the West German city of Munchengladbach wanted him for attempted murder in connection with a bomb attack on British offices there.

There were charges in at least three other countries, police said.

Murray Perry, an information officer with the immigration department, said Kennedy first came to the Van-

Page 2 — B.C. man

Decision day for Ontario

TORONTO (UPI) — The leaders of Ontario's three major political parties made last-minute campaign stops Wednesday as Canada's most populous province prepared to elect its 31st parliament.

Predictions of sunny weather with temperatures in the mid-60s made a good turnout likely from among the 5,121,172 registered voters in today's provincial election.

Premier William Davis travelled to Northern Ontario — a longtime stronghold of the opposition New Democratic Party — to boost the candidates of his Progressive Conservative government.

The 1975 election which reduced the PC's seats to 52 from 78, also elevated the third place NDP to the official opposition spot and gave the balance of power to the Liberal Party. The NDP now have 38 seats, the Liberals 35.

Throughout the campaign, Davis concentrated on the Canadian unity issue.

Davis has stressed his potential role as a mediator in the Quebec separatism dispute, leading to speculation the 47-year-old lawyer would make a bid to supplant Joe Clark as federal PC leader. Davis has denied it.

NDP chief Stephen Lewis has attacked the government on the province's 7.1 per cent unemployment rate and its treatment of pollution-threatened Indians in northern Ontario.

The only one of the three leaders in danger of personal defeat at the polls is Liberal Stuart Smith, a 37-year-old psychiatrist from Hamilton.

Smith was first elected in 1975, defeating a Conservative candidate by only 542 votes.

Moluccans release hostage

ASSEN (AP) — South Moluccan terrorists released a third hostage from their hijacked train Wednesday and mediators prepared for another try to free 55 other hostages held for more than two weeks in the train and a nearby school in the northern Netherlands.

The third released hostage, Theo van Hattem, 46, may have suffered a slight heart attack aboard the train, medical officials said.

One top Dutch specialist who examined van Hattem warned that many of the 51 hostages still aboard the train might not be able to stand the "intolerable" strain much longer.

The government announced it had agreed to a proposal by the terrorists that a new attempt at mediation be made to end the twin sieges outside this northern Dutch city.

Inside

Beach controls a step closer —Page 11

Keep Kluane park remote, Ottawa urged —Page 23

No sex bias in UIC – court —Page 24

Smallwood quits after 24 years —Page 41

	Page
Background	5
Bridge	44
Classified	43-54
Comics	42
Crossword	46
Editorials	4
Entertainment	23
Family	29-34
Finance	14-16
King Fisherman	36
Marine Calendar	11
Names in the News	8
Provincial Court	27
Sports	17-22

Test turns up low scores by college entrants

Writing standards still weak—McGeer

By PAUL DE GROOT
Colonist Reporter

Results of the education ministry's English placement test indicate a continuing problem with the writing standards of students entering colleges and universities, Education Minister Pat McGeer said Wednesday.

McGeer was commenting on results of the May 3 test written by more than 17,000 candidates. More than 40 per cent of those writing the examination scored lower than 50 per cent on the composition section.

"Continued effort by the school boards, teachers, students and the ministry will be needed" to raise the standard of English, McGeer said.

He identified some of the factors which contributed to low scores as competing demands for curriculum time, de-emphasis of drill and practice, the increasing number of students completing Grade 12, and the number of students for whom English is a second language.

Greater Victoria School Board chairman Susan Brice said she was not surprised by the test results.

"We have been getting indications for some years now that students leaving high school have not been faring well at university. How much that is based on students who perhaps shouldn't be going to university in the first place or on competency in English, I can't say.

"I would say that even after the core curriculum comes in and more emphasis is put on basic courses, it will take years to correct the problem, if there has been a problem."

While agreeing that the standard of English should be raised, the University of Victoria's director of freshman English said he was surprised

Page 2 — Writing

ANDY CAPP

Library move dead—Bawlf

From Page 1

ple, but Saanich, Esquimalt and Oak Bay turned it down.

Earlier this week, however, the question was raised whether the four municipalities, which own and operate the library system, could buy the building's main floor from the government under a strata title arrangement.

Bawlf said he would listen to the municipalities, but he didn't hold out much hope for success.

He said significant modifications would be necessary to accommodate a library. Once construction on the building's main floor proceeded according to original plans, changes would be prohibitively expensive.

"I'm afraid I can't take anything seriously at this juncture that hasn't the full support of all four councils," Bawlf said.

"It's up to the community to get together annd state its wishes," he added.

And finally, the minister had some advice for the municipal councils and the library board.

Next time they make decisions while he is holding up construction on a million-dollar project, they should at least inform him of the outcome.

"I haven't heard anything official from the library board or the councils on this matter for several weeks now," the minister said.

"If I hadn't read it in the papers, I wouldn't have a clue about what happened," he said.

Meanwhile, library board chairman Gordon Hutcheson said he was still trying to contact Bawlf to find out whether the proposal was dead.

If construction on the government building was proceeding according to original plans, he said, a point might soon be reached where the premises would no longer be suitable for library purposes.

But Hutcheson was reluctant to say anything conclusive until he had an opportunity to talk with the minister.

If the current plan couldn't be salvaged, Hutcheson said, the library board would start working on a new scheme for construction of a central library building.

He said he was under the impression that all four core municipalities recognized the need for new library premises.

Tanzanian troops shield coup – envoys

VICTORIA, Seychelles (Reuter) — Diplomatic sources said Wednesday they have received reports that a force of Tanzanian troops is being flown to the Seychelles to guard against any counter-coup attempt following overthrow of President James Mancham last Sunday.

Supporting these reports, they said, was a separate report that the international airport that the international airland in the Indian Ocean archipelago had been ordered to stay open late Wednesday. The airport normally closes after the last commercial flight has left for Nairobi.

The new president of the Seychelles, France Albert Rene, said earlier Wednesday that Mancham—ousted while in London for the Commonwealth summit meeting—might be recruiting mercenaries.

There was no indication how big the Tanzanian force is, but the reports said the Tanzanians would stay until enough men are trained in Seychelles to repel a mercenary attack.

Pilotage rule dumped

OTTAWA (CP) — The Federal Court of Canada on Wednesday threw out a Pacific Pilotage Authority regulation that prevents ships not registered in Canada from getting a pilotage fee exemption.

The judgment was expected to affect the court battle between the authority and the SS Alaska, a Liberian-registered, U.S.-owned ship that operates between New Westminster, B.C., and Whittier, Alaska.

Trudeau makes headway

From Page 1

of the Indian Ocean nation of 92 islands was ousted in a coup after travelling to London. The Seychelles high commissioner in London was ordered by the new regime to take Mancham's place at the conference but refused to do so.

A spokesman said delegates split about equally for and against whether Mancham should be admitted to the conference. A compromise left the Seychelles seat empty but the leaders agreed interested leaders could meet with Mancham outside the conference.

In all, 26 heads of government turned up, seven sent substitutes—Ghana, Guyana, Kenya, Nigeria, Sri Lanka, Tanzania and Trinidad—while Uganda, Seychelles and the Pacific Ocean island of Nauru were not represented on the opening day. Nauru, an associate member, does not attend the meetings of heads of government.

Writing standards

From Page 1

at the way the minister described the results of the test, because it could create a misleading impression.

Dr. Victor Neufeldt, also a member of the provincial project advisory board which worked with the ministry on the test, said many parents might consider a score of less than 50 per cent a failure.

"That is not at all what those statistics mean," Neufeldt said.

"There is no way you can grade a test like this on an absolute score. Once we have a few year's experience with this, we might be able to establish some norms."

Until that time, UVic is going to go on its past experience in deciding what score indicates remedial English work is required, Neufeldt said. The university has been administering its own English placement test for the last seven years, and has found that 17 per cent of the students who took the test required remedial English classes.

The test was given to students who intend to attend a post-secondary institution, and Neufeldt said UVic should be receiving shortly a profile of the scores of the students who wish to attend the University of Victoria.

"Once we have that, we should be able to identify a cutoff point below which students will have to take a remedial English test," Neufeldt said.

The cutoff point will probably be lower than the 50 per cent mark mentioned by McGeer, based on the university's past experience, Neufeldt said.

Cardiff romps

EDMONTON (CP) — John Davies scored 22 points on three tries and five converts Tuesday to lead the touring Cardiff Rugby Club to a 48-6 romp over Alberta Selects.

Your Good Health

Dear Dr. Thosteson: My husband's hobby is working spray paints them. I tell him he ought to wear a mask when he does this, but he just shrugs. After painting he coughs quite a bit. Is there a danger, and if so tell me so I can show him your column.—**P.S.**

I stand four-square behind the warnings your husband will see printed on the paint can or in the instructions he got with the spray gun. Maybe the only one he'll believe is the doctor he may eventually have to go to see for lung complications.

Dear Dr. Thosteson: I've read recently that the ocean tides had not effect on health. But isn't it a fact that babies are not born with the going tide?—**Mrs. W.O.**

Hospital administrators would love that arrangement.

If that was a fact we could close down all the maternity wards and keep them open only when there was an incoming tide. No truth in it.

The Weather

June 9, 1977

Mainly sunny. Winds occasional, moderate and westerly. Wednesday's precipitation Nil. Sunshine 11 hours 54 minutes. Recorded high and low at Victoria 17 and 9. Today's forecast high and low 18 and 8. Today's sunrise 5:12, sunset 9:14; moonrise 1:45 a.m., moonset 2:23 p.m. Friday outlook: Sunny.

East coast of Vancouver Island—Mainly sunny. Winds occasionally moderate northwesterly in northern portions, southwesterly in southern portions. Wednesday's precipitation nil. Recorded high and low at Nanaimo 19 and 7. Forecast high and low 19 and 7. Friday outlook: sunny.

West coast of Vancouver Island—Sunny with cloudy periods. Winds moderate to strong west to northwesterlies. Forecast high and low at Tofino 17 and 7. Friday outlook: mainly sunny.

North coast of Vancouver Island — Sunny with cloudy periods. Highs near 15. Friday outlook: mainly sunny.

Extended outlook, Saturday through Monday — Little or no precipitation except chance of some light rain Sunday or Monday. Highs 14 to 19. Lows 6 to 11.

St. John's	24	6	0.2
Halifax	15	7	—
Fredericton	15	2	—
Charlottetown	18	10	—
Montreal	11	7	3.3
Ottawa	11	6	Trace
Toronto	18	3	—
North Bay	11	4	—
Thunder Bay	17	2	—
Kenora	16	9	—
Winnipeg	20	7	—
Churchill	12	— 3	—
The Pas	21	11	—
Brandon	22	9	—
Regina	26	13	—
Saskatoon	27	18	—
Prince Albert	27	15	—
North Battleford	24	17	—
Swift Current	24	14	—
Medicine Hat	29	21	—
Lethbridge	28	16	13.2
Calgary	28	17	0.2
Edmonton	26	17	—
Cranbrook	24	14	10.6
Castlegar	27	16	—
Penticton	24	16	—
Princeton	18	11	—
Vancouver	17	12	—
Prince Rupert	13	6	0.8
Terrace	17	8	2.6
Stewart	17	8	—
Port Hardy	14	6	—
Tofino	15	8	—
Comox	18	9	—
Prince George	13	8	8.9
Williams Lake	14	6	8.6
Mackenzie	10	8	6.3
Blue River	20	10	—
Dawson City	19	9	5.2
Whitehorse	16	0	—
Dease Lake	6	4	2.9
Fort Nelson	12	10	25.2
Fort St. John	12	8	29.4
Peace River	18	12	2.3
Yellowknife	18	13	—
Inuvik	18	4	—
Seattle	19	12	—
Spokane	23	15	28.7
Portland	21	11	—
San Francisco	17	11	—
Los Angeles	22	17	—
Phoenix	41	29	2.5
Las Vegas	34	22	—
Chicago	22	11	—
New York	21	10	—
Miami	31	25	—

TIDES AT VICTORIA
(Tides listed are Pacific Standard Time)

	Time H.M.	Ht. Ft.	Time H.M.	Ht. Ft.	Time H.M.	Ht. Ft.	Time H.M.	Ht. Ft.
9	05.10	4.9	09.25	5.5	14.50	4.6	22.05	8.2
10	05.45	4.1	13.05	5.6	15.45	5.5	22.30	8.2
11	06.20	3.5	13.00	5.9	17.00	6.2	22.45	8.3

TIDES AT SOOKE

	Time H.M.	Ht. Ft.	Time H.M.	Ht. Ft.	Time H.M.	Ht. Ft.	Time H.M.	Ht. Ft.
9	03.20	5.3	07.25	6.0	13.40	4.3	21.00	8.5
10	04.20	4.5	09.30	5.6	14.00	5.1	21.35	8.7
11	05.15	3.7	11.55	5.8	13.50	5.7	22.00	8.9

TIDES AT FULFORD HARBOUR

	Time H.M.	Ht. Ft.	Time H.M.	Ht. Ft.	Time H.M.	Ht. Ft.	Time H.M.	Ht. Ft.
9	06.15	5.1	11.55	7.2	16.45	5.6	23.50	10.5
10	07.10	4.3	13.40	7.6	17.50	6.7		
11	00.25	10.2	07.45	3.7	13.10	8.4	18.45	7.6

B.C. man wanted by three nations

From Page 1

couver area in 1974. He had never had landed immigrant status, but had obtained temporary work visas. Such visas are good for a maximum of one year and may be renewed. They are routinely given nationals of other countries who work temporarily in Canada.

Kennedy moved in and out of Canada on several occasions during the past three years.

He was last given a one-year work visa by immigration officials in Toronto July 29, 1976.

Following an RCMP investigation, Kennedy was arrested May 27 and placed in city police holding cells.

Because of the seriousness of the charges against McCann, Perry said, the immigration inquiry was being conducted in the police cells under heavy security.

The inquiry was adjourned this week while police awaited documents from abroad, but it was expected to resume Thursday or Friday, Perry said. Since Kennedy was not a landed immigrant, there would be no appeal of the inquiry's findings. Prospective immigrants could appeal inquiry rulings to the immigration appeal board.

The immigration department had refused Kennedy's request to leave Canada voluntarily because of the possibility he used an assumed name when he obtained his work visa.

Mitchell to serve in Alabama jail

WASHINGTON (UPI) — former U.S. attorney general John Mitchell will serve his jail term at a small federal prison in Alabama populated by white collar criminals who are not likely to attack him, the Bureau of Prisons says.

Eat Up.

Fly flight 573, Pacific Western's same plane service to Edmonton and enjoy a special lunch and beverage aloft.

PACIFIC WESTERN AIRLINES

See your travel agent or Pacific Western Airlines.

Be your own "automotive expert" with the many handy aids you find at Safeway's

SAFEWAY

Car-Care Corner

Does your family swarm all over the car on week ends . . . washing, cleaning, waxing and polishing? Does Dad take care of the oil changing and other minor problems? If so, folks at your house are joining the many do-it-yourselfers who are becoming their own "automotive experts" to save money on car care costs. We have many car care aids to lend a hand with the task. Come and check our remarkable array. Remember, **Safeway is more than a fine food store!**

Oil Change Kit
Kit Contains: ★ Filter Wrench ★ Pour Spout ★ Pail
Do your own thing! ..... each kit $2.88

Oil Filters — Castrol A good Assortment To Fit Most Cars each $1.48
Air Filters — Castrol Assorted each $2.68
2 Stroke Oil — Castrol Super For Outboard Motors 1.14 litres $1.99
GTX Oil — Castrol Super 20W/50 or 10W/40 Quart ea. $1.27

Valvoline Motor Oil
★ S.A.E. 10W-20W-40
★ S.A.E. 5W-30 ★ S.A.E. 30
★ S.A.E. 20W-50. ..... Quart, each 89¢

Gas Treatment
STP Brand
Add to your gasoline
8 fl. oz. Tin ..... ea. 66¢

Oil Treatment
STP
Add to your oil
15 fl. oz. Tin $1.29

Engine Cleaner
GUNK Engine Brite
Ready to use
16 fl.oz. size . . (While Stocks Last) $1.48

Plastic Bucket
Tucker 2 gallon Capacity with spout. ..... each $1.48

Tire Guage — Superex Brand Pressure Gauge each $1.48
Rad Flush — 10 Minute Cooling System, Solder Seal Brand . . . tin $1.59
Oil Filter Remover — A must for any do-it-yourself auto expert. each ..... 98¢
Oil Pour Spout — Huffy Brand each $1.98
Grabbit Tool Box — with lift-out tote tray and section dividers (while stocks last)..... $4.88
Trouble Repair Light — Be prepared 25' Cord each $3.98

Liquid Car Wax — Turtle Brand. 18 fl.oz. Bottle $1.48
IMPORT Car Wax — Turtle Brand For Foreign Cars. 12 oz. tin ... $3.29
Zip Wax Car Wash — Made by Turtle Wax. 20 fl.oz. can .. $1.18
Auto Sponge — Keep Several Handy Super Soft ..... ea. 45¢
Upholstery Cleaner — Turtle Brand. 14 fl.oz. size $1.65

Armor-All Cleaner — For your car interior 16 fl oz size ... $1.97
Protection Polish — Armor-All 8 fl. oz. spray bottle ... $2.95
Auto Air Freshener — Keeps your car smelling fresh ..... ea. 39¢
The Tray — For The Car. A real handy gadget. Holds coffee cups etc. Black ..... each 98¢

Some of the items in this ad may not be available in our disco stores.

Prices effective Thursday to Saturday June 9-11
In All Your Friendly and Courteous Safeway Stores
In Greater Victoria. Sales in Retail Quantities Only.

SAFEWAY
CANADA SAFEWAY LIMITED

NAMES in the NEWS

Hawaiian hunt on for Tim

HONOLULU — The name of **Tiny Tim,** the falsetto-voiced singing star, is on the Honolulu police department's missing persons list. Police said Tim was last seen Saturday night in Waikiki and disappeared without telling anyone. All he had with him were the clothes he wore and his ukulele, said **Valeri Mosley,** his manager.

□

ATHENS, Greece — A Greek woman taking fertility drugs has given birth to octuplets, two years after she bore quadruplets, a hospital spokesman said. Two of the five girl octuplets and two of the three boys died shortly after birth, but the remaining babies were "doing as well as can be expected," a hospital spokesman says. The mother, 31-year-old **Katerina Zerbini,** "seems to be doing fine physically, but is under some emotional strain," the spokesman said.

□

LONDON — **Prince Edward** will be joining his elder brother, **Prince Andrew,** at Fordonstoun school in Scotland in September.

□

TOWNSEND, Mass. — When they call the names **Marianne Hartmann . . . Sherrianne Hartmann,** it won't be a takeoff on the soap opera. The two girls are identical twins who not only look alike, but think alike. They just graduated from high school with identical grade-point averages — 96.2 out of 100.

□

COLOGNE, West Germany — About 2,000 Nazi SS men sent to the upper reaches of the Amazon in Brazil during the Second World War eventually stayed on with a "white Indian" tribe, West German explorer-ethnologist **Karl Brugger** says in a new book. Brugger had tried to find the German colony after the tribe's chief, who spoke German, told him about them. But Brugger failed in attempts to find the Germans and the chief abandoned the explorer.

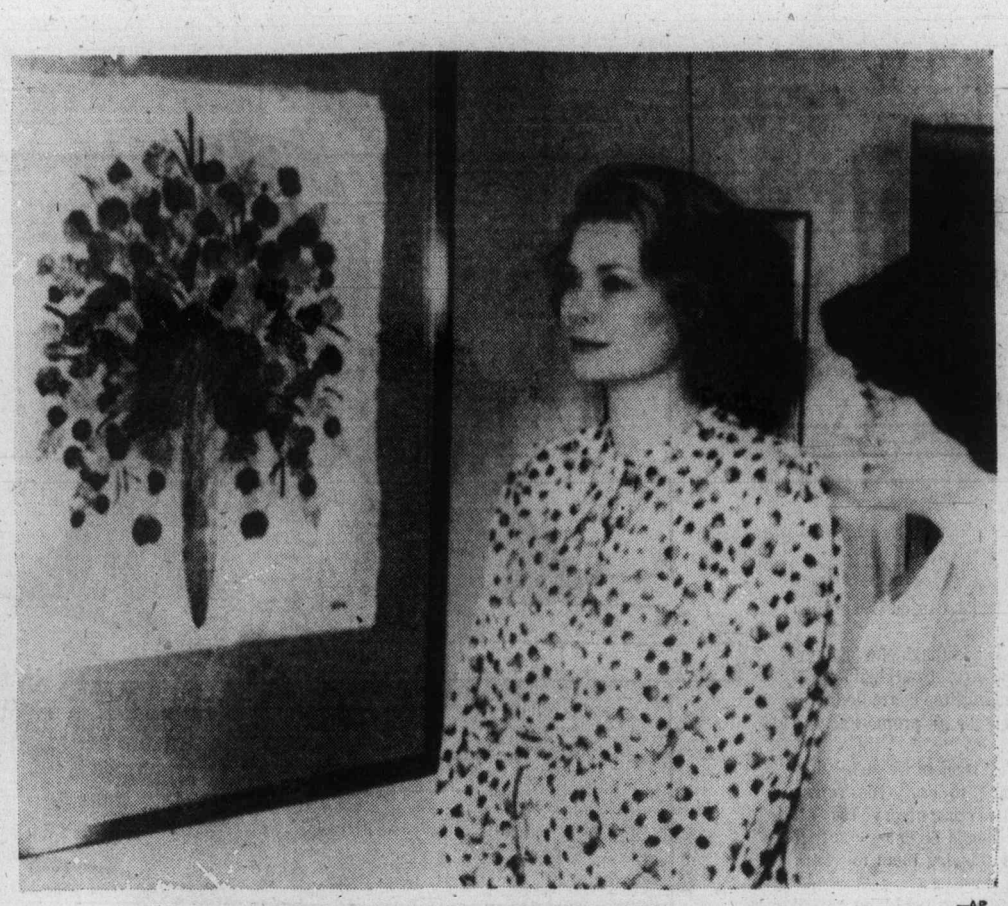

—AP

Princess Grace's first art exhibition

Princess Grace of Monaco stands beside one of her own art works at inauguration in Paris Wednesday of her first art show. Consisting mostly of symmetrical collages of pressed flowers each initialled GPK, show was at gallery owned by Madame Drouant, right. Works fetched between $500 and $1,300 each. Proceeds went to support princess's charities.

Ties far off—Castro

WASHINGTON (UPI) — Fidel Castro, talking tough on such issues as human rights and Cuban troops in Africa, said in an interview released Wednesday he doubts the United States and Cuba will resume normal relations in this decade.

He said he had stopped withdrawing Cuban troops from Angola, disclosed there were about 3,000 political prisoners in Cuban jails, made a laughing reference to President Carter's human rights campaign and said "our concept of freedom is not yours."

In an interview with ABC-TV's Barbara Walters, to be broadcast today, Castro indicated resumption of normal diplomatic relations with the U.S. was a long way off despite breakthroughs made recently.

"I believe that depends on the good will of both parties," he said in a screening of the interview Wednesday.

"I believe that it also depends on time. I don't think they could be re-established during Carter's (current) term.

"Maybe in Carter's second term, between 1980 and 1984."

He said one of his requirements for restoration of diplomatic ties which ruptured in 1961 was a complete lifting of the U.S. trade embargo. Partial gestures would not do.

Another barrier is Carter's demand that Castro withdraw the troops he sent to aid the victorious Marxist guerrilla faction in Angola's civil war.

"When the war ended," Castro said, "in agreement with the Angolan government, we immediately started a process of progressive withdrawal."

At that point in the transcript, Walters states: "Castro then admitted for the first time that he stopped the withdrawal of troops from Angola when France and Morocco entered Zaire."

Soviets scold Carter

MOSCOW (UPI) — The Soviet Union unleashed its most vitriolic personal attack yet on President Carter Wednesday, charging that his "hullabaloo" about human rights was an attempt to force a confrontation at the Belgrade East-West meeting this month.

The official Soviet news agency Tass and the communist daily Pravda said Carter had "encouraged and kindled" anti-Soviet campaigns, threatened detente and tried to undermine the Helsinki accords.

Commentator Yuri Kornilov, repeating the Soviet Union's familiar pledge not to "tolerate interference in its internal affairs," said Carter had been "using the most absurd and wild concoctions borrowed from the stock-in-trade of reactionary bourgeois propaganda."

Mentioning Carter specifically and "officials in the U.S.A. who are encouraging anti-Sovietism," the analyst said they "would do well to keep in mind that such hullabaloo, while it will not make socialism budge an inch, will have an adverse effect on the Soviet - American relations and on detente as a whole."

The United States, the Soviet Union and other nations that joined in the 1975 Conference on Security and Co-operation in Europe will meet in Yugoslavia later this month to plan a fullscale review of the progress achieved by the Helsinki accords. Even the sessions to decide on an agenda for the fall meeting in Belgrade are expected to be the scene of bitter disputes.

'Communism the trend'

U.S. loser—Rhodesian

SALISBURY, Rhodesia (UPI) — Rhodesia's defence minister said Wednesday the U.S. had lost the war with communism and vowed the white regime would never grant blacks a one man, one vote rule.

In a speech to a group of Rhodesian industrialists, Defence Minister Mark Partridge said the U.S. and the western democracies had abandoned their ideals.

"The major trend in the world today is the expansion of Russian communism and the collapse of the western world," Partridge said.

"I would go so far as to say that the psychological war between communism and democracy has ended. Communism has won. The object of a psychological war is to ensure that one's enemies think what you want them to, and thereafter do what you want them to do.

"The western world and America have abandoned the old ideas of good government and individual initiative to meet the Communist propaganda and the only moral and best form of government particularly in Africa is a popular one."

"This parrot cry of 'one man, one vote' which the Russians use to ensure that a government to their liking is put in power and which the Americans and the socialists agree to regardless of its effect really means in essence a deprivation of individual freedom," Partridge said.

Is there a gold mine at the gateway to Alberta?

Sure is. For ten days in July, there's not only a gold mine where you can try your luck at panning for a nugget – there's a Gold Rush, Turn of the Century, carnival atmosphere party called Edmonton's Klondike Days. Midway, horse racing, parades, celebrations, international entertainment, casinos, Gay 90's outfits – it's sheer fun. So when you're visiting Alberta make sure you take a couple of days or more of your holiday and enjoy Klondike Days or the many other attractions of Edmonton. You'll like our city.

THE CITY OF Edmonton
Visitors Bureau
5068 - 103rd Street
Edmonton, Alberta T6H 4N6

Borden Mercantile Co. Ltd.

3961 Quadra Street — Phone 479-2084

Prices Effective June 9 to 18 or While Quantities Last

Chipman DIAZINON 16-oz. container Reg. $4.95 ..... 3.75

6-8-6 (Organic) 40 lbs. Reg. $6.45 $4.95

Bulk Coarse PEAT MOSS Self-Serve Cu. Yd. 15.75

12-4-8 40 lbs. Super Lawn Builder Reg. $6.45 $4.95

SPECIAL

The Mushroom Patch (Yields 12-15 lbs.) White Edible Mushrooms in pre-planted box. Reg. $10.00. $8.95 Limited Quantity

(Dealer Enquiries Welcome)

Donald Murphy's idea held a lot of water.

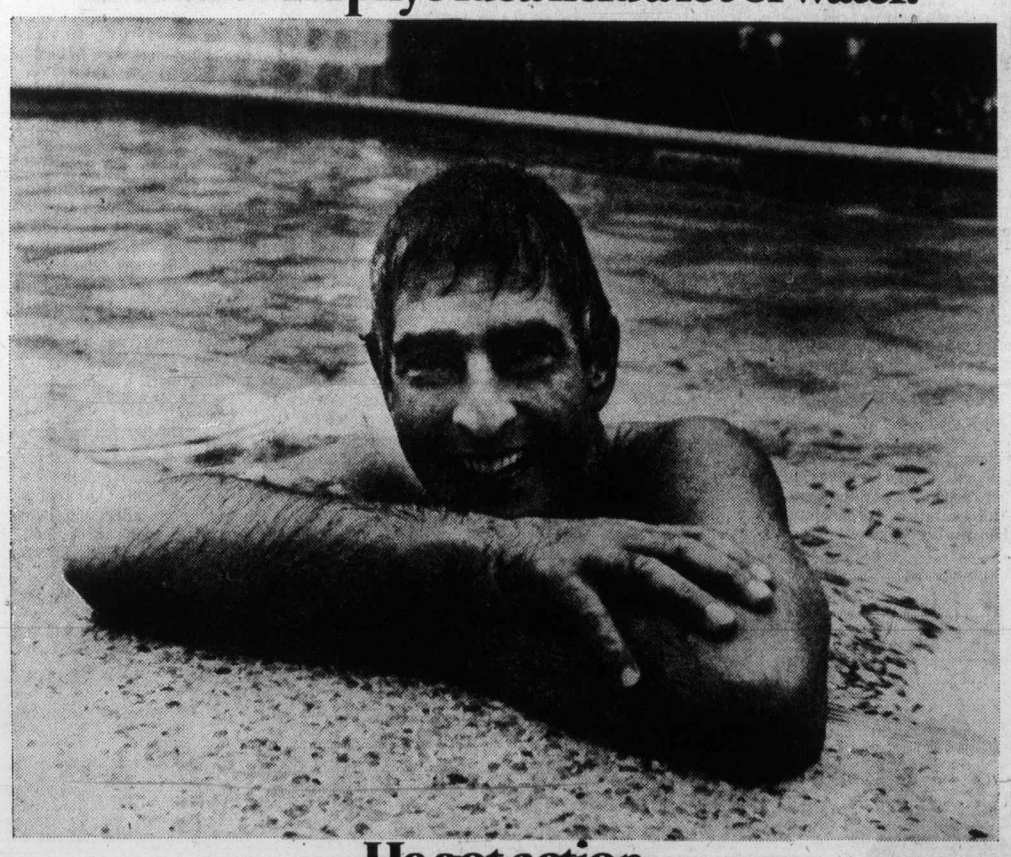

He got action. Niagara jumped right in to help.

Don Murphy's idea measured thirty-four feet by fifteen feet by six feet and came complete with diving board and water slide for the kids. With a little help from Niagara, Don Murphy's idea became a reality. You see at Niagara we know a lot about ideas. We also know a lot about money. Putting money into action is our business at Niagara. Money for mortgages, money for home improvements, money for your child's education or money to consolidate your bills. So, you've got an idea and its time has come! Why not sit down with the people you've come to know at Niagara. We're what ideas are made of.

NIAGARA/IAC
Loans, Mortgages, Sales financing. Money in action.

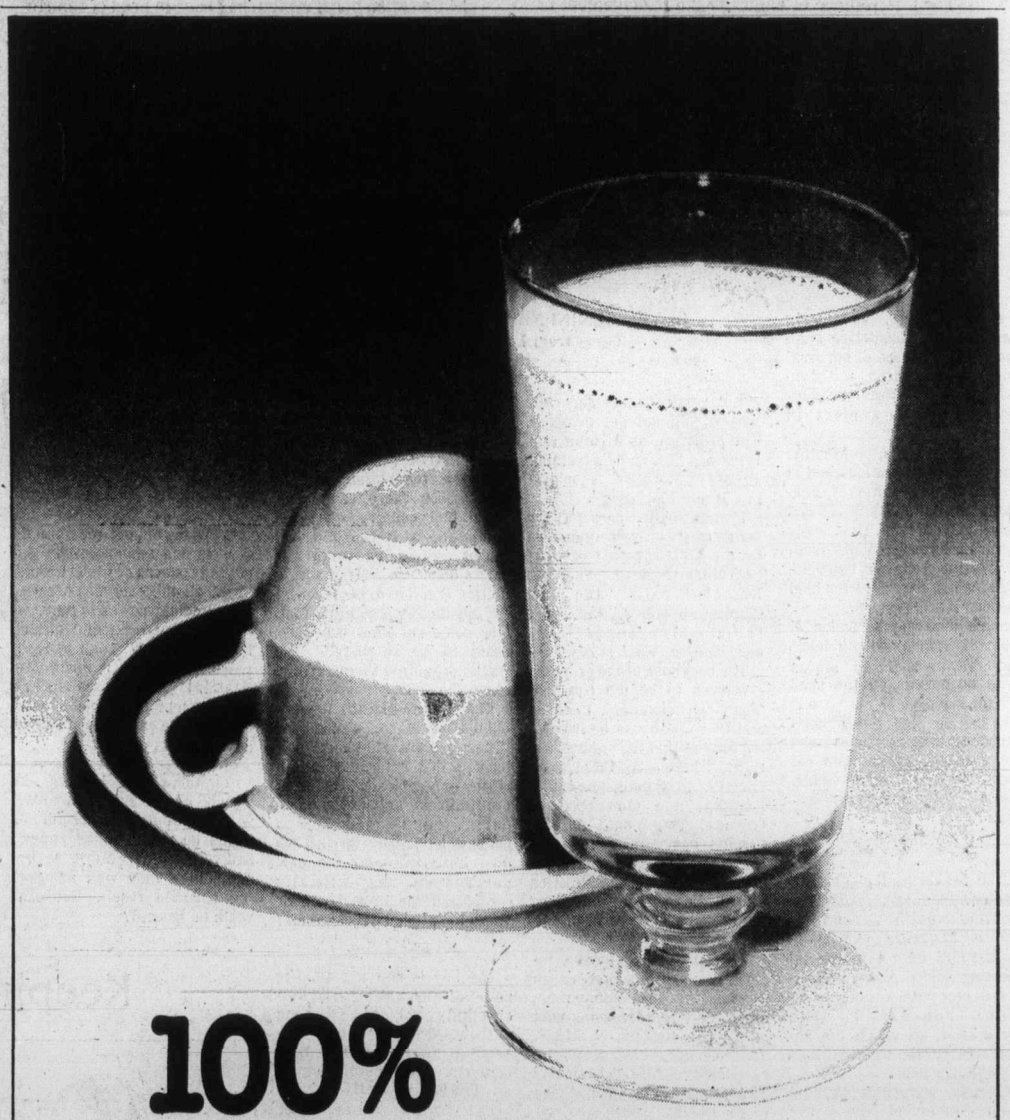

100% caffeine free!

If coffee prices are keeping you awake at night, why not switch to milk.

Cool, delicious, refreshing milk!

Milk not only tastes good, it *is* good. Good value . . . good nutrition . . . good for the whole family.

Canada's Food Guide recommends milk for everyone, every day.

So let a tall, cold glass of milk perk up your day . . . at mealtime, snacktime, anytime.

It'll even help you sleep nights!

Take a break from coffee—drink MILK!

The Daily Colonist.

"An Independent Newspaper . . . The Organ of No Clique or Party"

1858 — Published every morning except Monday by The Colonist Publishers Limited at 2621 Douglas Street, Victoria, B.C., V8W 2N4. Second class mail registration number 0516. All undelivered copies or any notices respecting changes of address are to be sent to the above address. Member Audit Bureau of Circulation — 1977

RICHARD BOWER — Publisher and Editor-in-Chief

Prison reform

THE REPORT by a special House of Commons subcommittee on penitentiaries is one which can't be shelved to gather dust. Chairman Mark MacGuigan has warned that if recommendations for immediate reform of the Canadian Penitentiaries Service are not acted upon, there will be more bloody violence in Canada's prisons. If the federal government fails to act on the report there will be political pressure and justified public outcry.

Canada's prison system is brutalizing rather than punitive and extremely wasteful in both human and economic terms. Fairness and the Rule of Law do not exist within prison walls and although there are more employees than prisoners, no one is running the prisons.

The report contains 65 recommendations but the key issues revolve around management, personnel and the need to give inmates work.

Authority must be restored to prison directors who have been caught in a squeeze between growing regional offices and the guards' union. The difficulty of running any operation by committee or a large group of bureaucrats is recognized. The line of authority in a prison must be even more clearly defined. The report says that no deals should be made on hostage-takings, no outside committees should get involved and final authority in such an incident should rest with the prison director.

While the report appears to have come down hardest on prison guards, it may be a case of the bad apples giving the whole barrel a rotten reputation. Mr. MacGuigan said in an interview following the release of the report, that 95 per cent of the prison employees can be useful but the attitude of the staff must change. He pointed out that only four per cent of those hired as guards stick with it.

The chairman also said that the function of the guard's union should be limited to representing economic matters. They should not have the right to strike and prison employees should be subject to discharge for misconduct or incompetence. The committee wants the "absolute power and unfettered discretion" of employees over prisoners curtailed.

The interference of unions in the management of prisons cannot be tolerated. Unions with their own vested interests, cause trouble. An attempt by the Public Service Alliance of Canada to curtail night and weekend recreation was a factor in the riot at the B.C. Penitentiary last September which caused $1.6 million in damages.

On the other hand, the job is a tough one and new incentives should be offered to attract the right kind of people to prison work. The committee has called for a new system of qualifications, pay promotion and pensions for prison staff.

Mr. MacGuigan says that it is sheer waste to allow prisoners to sit with nothing to do. His report recommends that work be compulsory for all prisoners. It says that they should be doing contract work on a competitive basis allowing them to "work their way out of prison."

It is possible union objections could be raised over the work issue. It is, however, imperative that inmates be kept busy if they are to stay out of trouble while serving a sentence.

If the committee's advice is followed, correctional policy in Canada will be set by a five-man penitentiary board. Its first duty would be to trim the bureaucracy and improve the efficiency of the service.

Somewhere high on the agenda should be the matter which critics of Canada's penal system have been harping on for years, the need to separate young offenders from hardened criminals. One of the recommendations calls for separate institutions for young offenders and for native people. The federal prisons have played a destructive role where these two groups are concerned, with little hope for rehabilitation.

The committee has done a thorough job. There are many more worthwhile recommendations which haven't been dealt with here. One proposal, for example, says Canada should hire women as correctional officers. The use of women guards in U.S. prison has greatly improved the atmosphere. It would get away from the present mood which has been brutalizing to both prisoners and guards.

We suggested recently in these columns that criminals should not be pampered but made, instead to bear responsibility for their actions, working hard in institutions that might be termed uncomfortable. These ideas are compatible with this latest report. The Canadian penal system has been in need of reform for a long time. Now that overwhelming evidence of the need has been supplied and with the government's back to the wall on the issue, we surely can look forward to improvements, soon.

"That's what I like about Philip—he never opens his mouth unless he's got nothing to say."

Praxis affair

Reason for RCMP concern

By PETER WORTHINGTON from Toronto

The Opposition in Ottawa is concerned over a letter sent to cabinet colleagues by former Solicitor-General Jean-Pierre Goyer six years ago, concerning Praxis, an organization that is being described in the press today as "a Toronto group set up to help the poor."

In the interests of perspective, here are excerpts from the first article I wrote about Praxis for the old Toronto Telegram on Nov. 25, 1970, which may help explain why the RCMP was concerned about it:

The sign on the door says simply: Praxis Corporation.

To the average passerby the house at 373 Huron St. is as undistinguished as its mundane, slightly seedy neighbors. But behind these walls planning goes on which is designed to shake the structure of our society and which could lead to a new interpretation of democracy.

★ ★ ★

There hasn't been anything quite like Praxis before in Canada. As it says of itself, the goal is to "generate the creative 'social invention' that is needed for social change."

It seeks new answers to old problems.

But the Praxis that was begun in 1968 by a handful of university academics, seems to have changed considerably over the past 30 months. The academics are now only peripherally involved. The organization has assumed a more militant, strident and political tone than perhaps some of its founding members anticipated.

At a three-day Workers' Control and Community Control Conference at Bickford Secondary School the weekend of Oct. 30-Nov. 1, observers reported the following themes:

★ ★ ★

A "demand" to overthrow all forms of "capitalistic" control. The formula: To identify with radical revolution.

"Offensive" strategies must replace old-fashioned "defensive" tactics.

Identify with social discontent and exploit feelings of alienation to attack the system.

Confrontation is obsolete. The new technique is "infiltration" to undermine the structure from within, like "microbes."

Start urban guerrilla action against industry, welfare agencies, the "establishment."

"Penetrate" and take over existing social agencies; to organize and control militant social workers groups.

Wage campaigns of discreditation: character assassination against select individuals of the establishment and managerial class.

Exploit the poor and suffering in society for political purposes: mobilize them to overthrow the dictatorial, bureaucratic structure.

★ ★ ★

Work toward catching up with Quebec, which is more "progressive" and radicalized than the rest of Canda.

Praxis Corporation, the innocuous-sounding "Research Institute for Social Change" has in the past been a sort of big brother to other activist groups such as the Just Society, Metro Tenants' Association and Stop the Spadina Expressway Committee.

However, Praxis today seems to find fault with every existing agency that is designed to encourage a hostile political climate.

Its members like to attack existing welfare institutions — in the name of concern for the poor. But even among the poor there are growing doubts about Praxis' methods — and its long-range goals.

★ ★ ★

The public rhetoric of Praxis people differs in tone and quality from the outspoken militancy of their closed-door conferences.

A tangible outcome of the Oct. 30-Nov. 1 conference was the decision to form three new groups.

One, a radical social workers' organization that would combat the present social welfare programs of the "establishment" — to fight from within the structure, thus weakening it.

Two, an organization called Health Probe, to agitate in areas where flaws exist and to use these to discredit doctors and, hopefully, to spark social and political change.

Three, a media organization which would attack, undermine and discredit newspapers; it would stress the theme that ultimately "writers would write collectively instead of individually."

It was generally agreed among the 200 or so who attended that they should go on the "offensive" and identify with the aim of "radical revolutionaries."

★ ★ ★

The most prominent Praxis spokesman is Howard Buchbinder, director of poverty research for the organization and the "urban democracy" specialist. He is one Praxis member who has made the big time, so to speak, by being elected to the Metro Social Planning Council.

Mr. Buchbinder is an American, a former professor of social work at St. Louis University.

In a newspaper article he attacked the Canadian Welfare Council's booklet, Social Policies for Canada. He noted the "government agencies are set up to attack depressed area poverty, but not it's perpetrators . . . they do nothing about the exploitation of people for profit or production which is directed by the maximization of profit rather than human need."

But Mr. Buchbinder is not necessarily the motivating force behind Praxis. In fact he isn't. That honor seems to belong to Estonian-born Gerry Hunnius who could be described as an activist for all seasons.

Also a vocal member of Praxis is Marjaleena Repo. A Finnish-born social worker, who is often a centre of controversy, whether it is contributing to the political awareness" of the residents of Trefann Court, or getting fired — and subsequently rehired — by the Graduate Students Union of the University of Toronto for alleged misuse of office.

★ ★ ★

Giving Praxis a names image — and among those who helped found it — are people of the calibre of 1968 Liberal mayorality candidate Stephen Clarkson; Howard Adelman of York University; Abraham Rotstein, managing editor of the Canadian Forum and a political scientist with the University of Toronto; Lynn Trainor, a U of T physicist.

Praxis' finances are a bit of a mystery — like so much about the organization.

The Toronto Star made a "corporate" gift to Praxis, "presumably to do some research into community relations," according to Peter C. Newman the Star's editor-in-chief. But this support was discontinued about a year ago.

It is reported that the contribution totalled $35,000 to $40,000.

The federal government has contributed to Praxis — Central Mortgage and Housing Corporation (CMHC) has given Praxis upwards of $60,000 to cover an 18-months study of the "organizational structures of low-income citizens" what ever that means.

★ ★ ★

The basic method of Praxis is to mix with poor people and those with legitimate grievances, and to exploit feelings of alienation. They "raise the level of social consciousness," so to speak.

By talking to groups and individuals night after night about how they are being hard-done by City Hall, they get the poor angry and to a point of frustration where they are ready for virtually any action.

There is a lot of talk about the "microbe" technique — that is, getting inside the "establishment" structure and nibbling and agitating away to weaken or change it.

★ ★ ★

Back to the Oct. 30-Nov. 1 conference: Gerry Hunnius said that the conference should be considered a sequel to an earlier one on industrial democracy, last March. The next rally on the Praxis itinerary is the Poor People's Conference, scheduled for January.

Whatever problems it may encounter, money shouldn't be one of them: The National Council on Welfare, a governmental advisory committee, is bankrolling the conference to the tune of $50,000. And Praxis members have also been hired to help organize it.

Toronto Sun Syndicate

Commonwealth youth program

By THE GEMINI NEWS SERVICE TEAM from London

A document, variously described as "a stirring challenge" and "a load of hot air," will be presented for consideration by Commonwealth leaders as they meet in London.

It consists of a declaration and a set of resolutions and is issued in the name of pan-Commonwealth Youth. It has come out of the first ever seminar of young leaders, from across this group of diverse nations, which has just been held in Ocho Rios, Jamaica.

Some 90 people, all under 30, from 31 Commonwealth lands and four associated states were unanimous on the need for their elders to sit up and take notice. The participants included parliamentarians and professionals, bureaucrats and youth leaders in other fields. Clearly they were representative.

★ ★ ★

The background gives their deliberations special point. The Commonwealth set up its Youth Program (CYP) in Ausust 1973, after a ministerial meeting held in Lusaka, Zambia. In fact the heads of government request to the secretariat, on which the action was based, was made as far back as 1969.

Clearly governments had been concerned about the special problems of youth for some time and, equally clearly, they were uncertain about what concerted action they could generate to solve them.

Many delegates in Ocho Rios seemed inclined to interpret national and Commonsweath attitudes to youth less sympathetically. Some said the setting up of the CYP was "a manoeuvre to stem the tide of agitation, strikes and youth movements generally."

The consensus seemed to be that the Commonwealth Youth Program, as it has operated so far, is largely irrelevant. "The heads of government excited themselves," was one of the more caustic comments. Perhaps the kindest was that the CYP framework was established "in the hope that youth would get involved."

But youth, it was generally agreed, did not get involved. The program, as a result, has remained "basically a training program" which is useful, but barely touches the issues.

Paradoxically, perhaps, the seminar was itself organized by the CYP, as part of what Secretary-General Shridath Ramphal calls "the new emphasis in policy." But, apart from structural re-organization, what is new?

The backbone of the program continues to be the Regional Youth Development Centres, and there seems to be general agreement that the emphasis is right. There are three such centres; in Cahdigarh, India, Lusaka, and Georgetown, Guyana. The Youth Affairs Council has now agreed that they are to be expanded to include wider responsibilities than training, though the new duties have not yet been formulated.

Seminars and regional symposia on specific subjects such as education and employment are to play an increasing part in the new scheme of things. The popular, but somewhat restricted, youth service travel awards are to be replaced by a more flexible youth projects scheme. The study fellowships and general support for national youth programs will continue much as before.

★ ★ ★

The truth is that the field is both complex and vast. No organized program can hope to be free from criticism. It can scarcely hope to make any impact without the participation of that amorphous mass of humanity collectively known as youth.

Communication is perhaps the key. The Commonwealth and the CYP recognized this early. Many countries in the association have national programs. Some have ministries of youth and others only departments; many do not have either, but most have at least an official finger in youth affairs. No two appear to be the same.

But young people are active irrespective of officialdom. There is the classic case in Bangladesh where, in the days when that country was East Pakistan, a 10-year-old boy began galvanizing youth and elders alike. He started with a simple question to his teacher: "If cleanliness is so important, how come we allow our classroom to be so dirty?" The pupils organized themselves to clean the school.

That same year, the 10-year-old not only started a school for illiterate adults, in his father's back garden, but he was initially its only teacher. His local community self-help campaigns have since spread nationwide, largely through his own initiative, and the new government has officially recognized the importance of youth in national development.

★ ★ ★

The boy is now a man. His name is Mohamed Fazlul Haque, still not 23, and he was one of the most impressive participants at the CYP's Ocho Rios seminar. "Communication at all levels" says Haque, "is vital." He adds that Commonwealth-wide youth programs can only catch on "if there is a vehicle which will carry the ideas and vision of everyone to all the others."

Commonwealth heads of government would do well to consider whether the CYP's always modest, now even more limited, information effort comes anywhere near filling this bill. The youth seminar document has not given the subject a high rating. It only includes a call to the secretariat to expand existing facilities to cover international issues.

The document is in fact disappointingly short of practical suggestions. It does, forecefully, make the overall point that youth is part of society and should not be classified and treated as a group apart.

It is a political document which takes the governments to task for what delegates undoubtedly agreed was a "Don't - let - youth - interfere - in- politics" attitude. It calls for what amounts to a conference of youth leaders parallel to the two-yearly heads of government meetings — which seems to defeat the first point of oneness.

Its wide-ranging recommendations and resolutions do set out the concern of young people about all the everyday issues, from nuclear power to the new international economic order, from racism to natural resources, from national industrial policies to international lending agencies, with rather more candour than most governments can muster.

Commonwealth leaders, if they take the trouble to search, will find a number of useful insights on youth in the paper. Sadly, its clear effort to be compelling may well achieve the opposite result. But can youth be ignored?

Keeping Up

"Oh sure I've felt funny a couple of times, but I can't honestly say I've had a mystical experience."

Today in History

By The Canadian Press

Captain Angus Walters, skipper of the famous schooner Bluenose, was born 96 years ago today — in 1881 — in Lunenburg, N. S. Captain Walters was a fisherman at first, but when he was 40 he took command of the Bluenose and raced her against other east-coast schooners until 1938. The vessel was wrecked in the Caribbean while being used as a freighter during the Second World War, but a replica, the Bluenose II, was launched in 1963 from the shipyard in Lunenburg where Captain Walters lived until his death.

1870—English novelist Charles Dickens died.

1940—The Norwegian army surrendered to the Nazis.

1959—The first ballistic missile submarine, the George Washington, was launched.

1963—Jack Root, 87, the boxer for whom the light-heavyweight division was created and the first light-heavyweight champion, in 1903, died.

1967—Israelis captured Old Jerusalem in the Middle East war, and Jewish people had access to the Wailing Wall for the first time in 20 years.

Dig the moon

From The Globe and Mail

A United States scientist foresees the day, maybe just 10 years from now, when we will be extracting raw materials from the moon—minerals, silicon and oxides—for the purposes of space manufacturing. Gerard O'Neill of Princeton University suggested that the materials could be used to build solar power stations among other things.

It is not the sort of thing that should be allowed to get out of hand. We would object to intensive digging that gave us a permanently crescent-shaped moon, or the appearance of slag-heaps large enough to be seen from earth and to arouse concern among the citizens of Sudbury.

On the whole, however, it might be the sort of thing the mining interests could get away with in the absence of known militant environmentalists on the moon. And if there were objections to their plan to shaft the Sea of Tranquility, they could always shift their operations to the Far Side. Out of site, out of mine.

But isn't it wonderful to think that in 1987 a young man who says "I really dig the moon" may be offering less of a romantic observation than a job description?

Gorde Hunter

TODAY'S DISCOURSE will centre around two drugs — Laetrile and booze. There are those who insist Laetrile is not a drug, but it still comes under the drug act so I won't quibble.

The Laetrile discussion reaches a high decibel stage as certain U.S. state legislators pass legalization laws governing its use. Other states, plus Canada, remain steadfast in the belief Laetrile is not now, never has been and never will be, the magic panacea in the battle to defeat dread cancer.

This layman has no first hand knowledge of Laetrile. I have digested several dozen reports on the substance — pro and con reports and do have first hand information from two sources.

BUD BELL is a golfing partner of mine and Bud Bell is the local founder of the International Association of Cancer Victims and Friends. The present vice-president of this association is Jack Pitt and Jack Pitt and I go away back to 1942 when we were both fuzzy-cheeked freshmen in His Majesty's RCNVR.

Both are fervent disciples of Laetrile, neither will brook suggestions the stuff is, as most medical people claim, useless in combatting cancer. At this point in time they have not been able to convince this sceptic, which is neither here nor there.

What is important, they are fighting for the rights of people to at least have uncluttered access to Laetrile.

HAVING FOUGHT, with at least partial success, the same battle over the citizenry right to acupuncture treatment, I can sympathize with their cause. They are not suggesting Laetrile be sold over the counter at the corner drug mart, but to at least have it available through their own physicians and to be administered by those physicians.

What they are saying, in effect, is why should the medical profession be the final arbiter on something that has not been given universal testing by the profession. The point is well made and valid.

There is, as in everything, a solution — a simple, straightforward answer to the controversy.

LEGALIZE LAETRILE throughout North America under the strict supervision of the medical profession. Use it either in conjunction with present methods of fighting cancer, or as a completely separate entity.

A five-year test period should be more than sufficient to establish rather conclusive proof one way or the other. If the stuff works, it will show up on the charts. If there is no discernible drop in cancer-related deaths, the facts will be in. If it is, as majority medical opinion says, useless, then Laetrile can be (at least as a cancer cure) buried once and for all. The present shilly-shallying does nothing but create antagonism between doctor and patient and the antagonism will surely last until final proof is tallied, negative or affirmative.

Legalize and test . . .

◆ ◆ ◆

OVER TO LEGAL booze and the problems inherent with its consumption, especially those problems which arrive when the imbiber tries to propel his automobile through city streets and down major highways.

Deputy Attorney-General David Vickers is putting the finishing touches on regulations which will put the drinking driver under an ever-increasing (and rightfully so) strain.

Vickers will be condemned by some, but loudly cheered by the vast majority of thinking citizens.

The biggest cry will come from those who will oppose a possible reduction of the roadside suspension level of .08 to .05. The argument will be this lower level would be restrictive — far too restrictive. Vickers says his department has reasonable information that impairment is well set in at .05.

THE .05 WOULD BE for arbitrary 24-hour roadside suspensions only. The .08 reading will still be the figure for longer licence suspensions and/or jail terms.

Vickers has one other major goal in this battle against the drinking driver. He wants an automatic 14-day jail sentence for the second offender. Cut and dried, no appeal, just 14 days in jail.

The rationale is simple. If the first heavy fine was not deterrent enough to the fool, he or she should be made to realize the warning was a one-of-a-kind thing. Too many of them continue their merry, brainless impaired driving long after the fine. The sobering effect of two weeks behind bars would, in most instances, be enough to change their ways.

HOPEFULLY WE WILL hear nothing from the civil liberties group on the new, tougher regulations. There are no civil liberties involved in drinking driving — outside of the liberties of the victims of such brainless behaviour.

The continuous and floating roadblocks will do much to eradicate the problem. The mere knowledge that those roadblocks can be established at any time (not just during the festive season) should be a strong enough reason for most to resist the urge to get behind the wheel after a snootful of grape.

The financial and mental ignominy of a drinking fine is bad enough. But 14 days or more in jail is a thousand times worse and if you get caught and convicted, blame nobody but yourself. The warnings have been well publicized and clear.

Pick of Punch

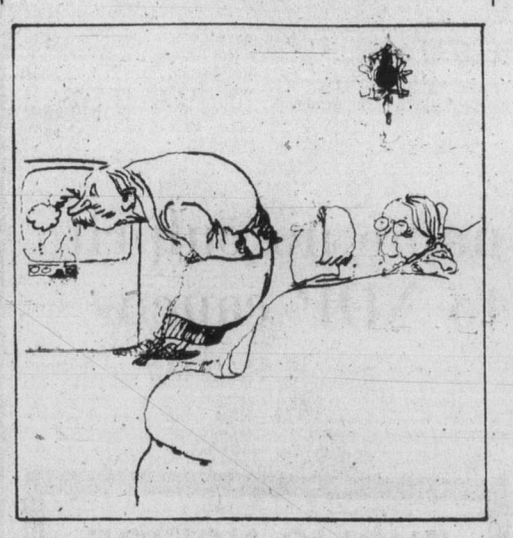

"My husband is still in love with Myrna Loy."

Civic Scene by Hubert Beyer

Having supported the idea of a new central library in the past, I'd now like to claim the privilege of changing my mind.

Before going into the reasons, however, allow my to say a few things about reading.

Reading, I believe, is fertilizer to the mind. It stimulates the intellect. It develops the imagination.

The best and most powerful weapon we have to offer against the insidious brainwashing effect of television is reading. I'll spare you quotations from Bartlett's dictionary of thoughts, except to say that the best minds have come out in favor of reading.

To add my comments on the subject, comes close to supporting motherhood.

The point I'd like to make is that we don't necessarily have to affirm our belief in reading by building expensive libraries.

Beautiful as old, gigantic cathedrals are, we wouldn't build them again, because we couldn't afford to do so.

In the case of a new central library, two avenues were open to the four core municipalities — rent space or build a new one. The third possibility has conveniently been forgotten — leave the central library where it is.

Saanich, Oak Bay and Esquimalt have turned thumbs down on the proposal to lease space for a new central library in the provincial government building now under construction on Broughton.

Victoria was the only co-owner of the Greater Victoria library system to vote in favor of the idea.

Although the government's tentative terms for lease were apparently quite favorable, the important aspect to consider is that the city would never own the premises. It's like renting a house compared with buying one.

That brings us to the second choice — build a new central library. Estimated cost of building what supporters of the idea would like to see is $7 million.

In times of economic restraint, that's a lot of money. It's a lot of money at any time.

Let's consider the third possibility for a moment — leave the library where it is, at Blanshard and Yates.

The quarters are old, they are cramped and they are a far cry from what some other cities, including Edmonton and Regina, have to offer. But it's a library and a well-used one at that.

It's certainly centrally-located and easily accessible. As downtown locations go, you couldn't wish for a better one.

The place could be remodelled. Perhaps, a storey could be added to the new wing. Whatever is done, it wouldn't cost anywhere near the $7 million a new building would cost.

And if the library board has fond hopes of renting out the old building after a new one has been constructed, it should be cautioned. There is a surplus of office space in Victoria that might take another 10 years to be absorbed by the market.

So why does no one talk about leaving the library where it is? Because there's a strong lobby advocating new premises.

In a society which has been built on the premise that bigger is better, that's no surprise.

Building a new central library at a cost of $7 million can probably be justified on the same grounds as people justify their moving into bigger houses.

Most people will tell you that four bedrooms, two or three bathrooms and a family room are an absolute necessity. They are also perfectly capable of justifying the need for two cars.

But shouldn't we hesitate before extending the principle of planned obsolescence to libraries?

Great Victoria has built branch libraries in the various communities served by the system. Even more branches, I think, would be preferable to building a new central library in the downtown core.

I don't blame library director Don Miller for wanting new premises. I also don't blame library board chairman Gordon Hutcheson for backing up Miller on that score.

I might add that I don't blame myself either for having gone along with the concept until now.

Building a new central library would be a great venture. It would be an aesthetic addition to the city's cultural life, but could it get one more person to read books?

And what after the new central library? What about a concert hall? What about new archive quarters? What about a convention centre?

The cruel fact is that property taxes are steadily rising. Fulfilling all cultural needs would leave the community too broke to enjoy them.

Modernizing the existing library is a task that might be done within the financial capability of the community. The combined planning facilities of the four core municipalities should address themselves to that task.

And finally, just in case the city of Victoria goes through with tentative plans of going it alone by submitting the question to a referendum, I predict that voters would trounce the proposal thoroughly.

◆ ◆ ◆

It's difficult, I assume, to identify with minor nuisances such as unemployment and economic hardship when one lives in Oak Bay. After all, there is not too much of either in that municipality.

Which is probably why Oak Bay Ald. Shirley Dowell refused to throw her weight behind a proposal to hire an industrial commissioner for Greater Victoria.

The commissioner would devote his full time to attracting commercial and industrial enterprises to the region which would, in turn, create jobs.

The provincial government is in favor of the idea and has offered $31,500 to prove it.

Victoria, Saanich and Esquimalt are in favor, but Mrs. Dowell voted against the proposal at Tuesday's meeting of the Intermunicipal Committee.

If Mrs. Dowell believes the matter can wait, she should ask any one of the 10,000 unemployed looking for jobs in Greater Victoria. They would be happy to tell her it can't wait.

But then, maybe Oak Bay was too busy at the Tea Party to think about unemployment.

To the editor

Stamping allegiance

There must be millions of people across Canada who want to show their allegiance to and love for our Queen in this year of her Silver Jubilee. Why don't we ask the government for a twelve cent Silver Jubilee stamp plus a large reprinting of the twenty-five cent Silver Jubilee stamp which was so sparsely distributed here that I can't buy one? Surely cost can be no objection?

LADY BAGNALL,
607-1159 Beach Drive,
Victoria.

Press rapped

On May 29, while watching Capital Comment, I was quite amused by this question asked by Jim Hume. "Why are the NDP so critical of the press?"

I believe they are critical, as everyone should be critical of an institution that claims to provide public service but don't do it properly. I am not critical of the individual reporter, for it is not he who has the last say, it is his boss, the institution.

First, in the case of M.E.L. paving, the government and B.C. Rail were accused of civil fraud. This went to court, and during the trial the only paper to provide the public with any real information was the Nelson Daily News. The other major newspaper did not appear interested. Now we find they say little about the fact that Bill Bennett's government settled the case out of court, and in doing so admitted guilt. Then the report by the in-house enquiry was that the government was not guilty of civil fraud. Why did the press not demand an answer to: Why did the government settle out of court when there was no need to?

They just conveniently accepted the government's story, that we would save money by admitting guilt, and pay $2 million and at the same time not mention that other companies that dealt with B.C. Rail over the Dease Lake extension, are now trying to see if they can get more money too.

Also they report this statement, made by Jack Davis, "If I was in the oil company, I would prefer the Kitimat pipeline, because if there was a spill, there is nobody there to see you." They make nothing of the fact that in that statement Davis literally invites the oil companies into B.C., saying "we will not penalize you for anything (oil) that you spill."

They report that there are cheaper ferry fares to help senior citizens, but make nothing of the fact that they exist only on Monday through Thursday. Big deal, how many people do most of their travelling during the week?

I believe that we should be critical of the press, for they claim to provide the public with an information service, and as we see when we examine the service is that they don't provide us with all the information so we can make an honest observation. They tell us just what they want, perhaps leaving out what may be the most pertinent information. Information that could be the deciding factor.

We are critical of the government when we feel that it is not operating in the best interests of the public. Should we not be just as critical of the press?

JAMES BATES,
Victoria.

Difference

In view of the troubles in Southern Africa I thought your readers might be interested in the following verbatim excerpts from a letter I received from an old friend — a veteran marine journalist — dated Cape Town, May 22, 1977:

"You asked about Lourenco Marques (now called Maputo). The South African Railways have tried to keep it operative and our commercial contacts are not affected by political bluster, threats, etc. But there is a great shortage of know-how in the port since the Portuguese left. Shunting is slow, trucks with cargo for export are always slow to arrive, there are only Russian pilots, and the town is badly run down. The Polana Hotel is now Frelimo H.Q. and only one poorly serviced hotel in town looks after tourists. Ships to load ore wait three weeks because the plant is in disrepair, and those for coal have to wait a week.

"Most companies prefer to turn at Durban but some go on to Beira where there is enormous Russian military hardware being landed. Andrew Young does not much worry about that. Nacala is also a military port but our coasters, complete with South African flag, sail in and out with cargos for Zambia and Malawi. We also send consignments of TNT to Dar-es-Salaam, and a full cargo of fertilizer is heading there now in a Greek charter. So we continue to trade, politics notwithstanding. But the economy of Mozambique is pretty poor and incursions into Rhodesia are by terrorists searching for food as much as anything. Our blacks are 200 times better off than the 'liberated' ones in Mozambique.

"As Mr. Vorster explained in Vienna, the blacks in South Africa cannot be equated with the U.S.A. blacks. The Africans have their own tribes, traditions, leaders and strong rivalries, which often break into wars among them so that the South African police have to separate them. Carter and Mondale can't or won't see it."

A.G.G.,
Victoria.

She's proud of Victorians

It was with a great deal of interest I read of the report on the Canadian Disaster Relief Fund which grew out of the Manitoba Flood Relief Fund of 1950, in June 2 Colonist.

As one of the hundreds of volunteers I served as executive secretary of the Manitoba Flood Relief Board. When the carefully assessed needs of those afflicted were met, the board decided that rather than reserve the surplus of $1.4 millions for the future use and benefit of Manitoba; it should be turned into a national disaster fund for use in case of any disaster throughout Canada, from whence the money came.

I well remember the generosity of the people of Victoria who contributed $42,000 and many will recall the late Joe North, the great humanitarian, getting volunteers to hold the corners of a blanket in which was thrown $2,366.67 along the route of the May 2 parade, to boost the appeal of Mayor Percy George and his council to help the stricken families of the flooded areas.

My late husband, Walter and I, having long planned to make Victoria our retirement home, that very month were more convinced than ever that we had made the right choice, not only as regards the wonderful climate and the beauty of the whole area, but to live with people who thought not only of themselves but the welfare of others.

The late mayor Garnet Coulter of Winnipeg, and his wife Jessica, who were two of the principle instigators of the relief fund, gave their daughter, Roberta, and me the honor of thanking Mayor George and his council for the generous gift. For me it was the introduction to a close and rewarding relationship which has enriched my life and makes me proud of this place in which I live.

In closing I must admit I was equally proud of the Manitoba people in making the Canadian Disaster Relief Fund, as it is known, possible. And I want to congratulate the guardians of the fund, for not only having paid out more than $1.7 million in helping disaster victims in 29 different disaster areas throughout the country and still having a balance on hand of $1.88 million at the end of 1976.

ELSIE W. SHEPHERD,
3751 Nancy Hanks,
Victoria.

MURRAY GOLDMAN
HONEST TO GOODNESS
$100,000 REMODELLING
SALE

Suits $124 - $144 - $166
The greater portion of our entire stock with regular values from $195-$275 offered at our Remodelling Sale. Every suit all-wool, every suit vested and if you need a suit or two, there's no better time.

SPORTS JACKETS
our complete Spring '77 stock — bring a whisk, brush 'em off and save some money.
25% OFF

TIES
all name brands
50% OFF

SPORT SHIRTS
great selection by Countess Mara, Palazzi and others
50% OFF

DRESS SHIRTS
superb collection by Countess Mara, Palazzi and others
50% OFF

DRESS SLACKS
our complete regular stock from summer weights to all-wool flannels and gabardines — everything goes!
25% OFF

RAINCOATS
names we dare not mention but you'll recognize them — everything goes!
25% OFF

DRESS SOCKS
from England in a variety of plain shades
$1.79
3 pr. $4.75

NAVY BLAZERS
by you know who. Brand new stock
20% OFF

SWEATERS from ITALY
beautifully made fine knits, 2 brand names you'll recognize — turtleneck, crew and v-neck styles at a tremendous value
$10.88
2 for $20

LEATHER JACKETS
new fashion ¾ length tailoring — values from $175-$200 in your favorite shades
$88-$99

Prices Sharply Reduced. Now We're getting bigger and better looking. You get the savings . . . and better looking with some great clothes.

Honest To Goodnessly . . . Murray

MURRAY GOLDMAN
1314 Douglas

Ugly Canadians blot Point Roberts

POINT ROBERTS, Wash. (CP) — This small border community 18 miles south of Vancouver is a place where Canadians do what they want with virtually no fear of arrest, says Deputy Sheriff Don Rakestraw.

Rakestraw said drunken motorists rule the road, smuggling is openly condoned and a good time is measured in terms of beer consumed or garbage left behind.

"I don't know why they act like they do down here," Rakestraw said in an interview. "Canadians think they are above the law down here and can do anything they want."

Deputies Rakestraw, 34, and Dustin Hurlbut, 28, have a difficult job controlling up to 3,000 fun-seeking Canadian visitors attracted every weekend to this peninsula landlocked by British Columbia.

Many are drawn by the cheap Washington beer and Sunday openings at liquor outlets featuring live music.

Rakestraw said he fears hundreds of people will be killed if a major fire breaks out in one large local tavern. He has seen three fights break out at once in the crowded development and it is common to have six fights there every Sunday.

Harry Johnson, owner of the Breakers Tavern, said that half of his Canadian customers come to enjoy the experience of visiting another country and the rest come for cheap entertainment.

Rakestraw said that at a local beach which joins another in B.C., up to 1,000 people enter the U.S. illegally every Sunday and there is little the undermanned police force can do about it.

"People walk back and forth buying beer and drinking on the beach," he said.

The deputies say they do not have time to handle anything but the most serious offences. The same applies to drunken drivers because an officer cannot spend two hours booking a motorist when his partner might need backup elsewhere in Point Roberts.

Rakestraw said some Canadian youths break into homes here then flee back across the border, making capture almost impossible. Others drive along an illegal road to fillup with beer before scurrying back to Canada.

Rakestraw said he has caught visitors from Vancouver suburbs dumping their garbage down quiet dead-end roads.

The deputy said people hide garbage in their vehicles when driving through the border crossing but busy customs officials don't have time to search for it with traffic lineups often extending two miles.

Dome fails to control 'blown-out' gas well

EDMONTON (CP) — A Dome Petroleum Ltd. crew failed Wednesday to control a natural gas well which blew out Monday when a bulldozer struck the wellhead.

A Dome spokesman said pumper trucks began injecting water into the well — 95 miles west of Edmonton — but failed to counterbalance the gas force.

More trucks would be brought in to double the 10-barrels-a-minute pumping rate.

Students' grading outwits computer

VANCOUVER (CP) — If a computer can't figure out which of two students is smarter, the students won't.

So Steve Metzger, 28, and Lowell Palmer, 25, aren't going to know who really scored highest in their tie for the B.C. Institute of Technology's highest academic prize this year.

For the first time in BCIT history, two students have scores so close the computer called the ranking quits and gave them a shared victory in the race for the governor-general's award for academic excellence.

Their scores were tops among 1,086 graduates in the school which has convocation ceremonies Friday.

Probers name no culprit in 'leak' to NDP caucus

If a government investigation into a "leak" from Environment Minister James Nielsen's office to the NDP caucus uncovered a culprit, the investigators aren't saying who it was.

The probe into Nielsen's office started after William King (NDP — Revelstoke) asked a series of questions in the Legislature about an alleged blacklist of NDP sympathizers employed by government.

When the existence of a "blacklist" was denied by the government, King tabled in the House a letter written by Klaus Ohlemann to Dan Campbell, director of intergovernmental affairs. Campbell forwarded the letter to Nielsen who filed the document, but took no action on the contents.

Deputy attorney-general David Vickers was asked to find out what he could about the leak from Nielsen's files to King's files.

Wednesday, Attorney-General Garde Gardom said Vickers had completed his investigation and reported that he was satisifed "that there is no need for action."

Ohlemann, author of the letter naming several members of the lands branch of the ministry of environment as NDP sympathizers, has been transferred to Prince George with loss of pay.

PUBLIC NOTICE

THE CORPORATION OF THE DISTRICT OF CENTRAL SAANICH

1903 Mt. Newton X Rd. Saanichton, B.C.

A PUBLIC HEARING will be held at 7:00 P.M. on Monday, June 13, 1977 in the Municipal Hall, 1903 Mt. Newton Cross Road, to hear all those who deem themselves affected by Zoning Amendment By-Law No. 511.

The intent of By-Law No. 511 is to amend the Definition Section 1.3.1 of Zoning By-Law No. 465. By-Law No. 511 may be inspected at the Municipal Hall between the hours of 8:30 a.m. and 4:30 p.m. Monday to Friday from the publication of this Notice to the date of the Public Hearing.

F. B. DURRAND
Municipal Clerk

$11.99 LEVI'S PRE-WASHED WIDELEG DENIM JEANS

A pair of honest-to-goodness Levi's pre-washed wideleg jeans for just $11.99. Thrifty's uncovered a huge supply of these Levi's, and since Thrifty's are Thrifty, we're putting them out at this unbelievably low price.

They're double-stitched, 100 percent cotton denim, with a patch back pocket, one stash and two slash front pockets. And of course, they're from Levi Strauss, so they've got the famous Levi's reputation for quality.

Pre-washed low-price Levi's widelegs. $11.99 a pair. A Limited time offer from Thrifty's!

THRIFTY'S
MORE THAN JUST PANTS

MAYFAIR SHOPPING CENTRE MARKET SQUARE HARBOUR SQUARE

LUCKY DOLLAR FOODS

Success—28-oz. SLICED PEACHES 2 FOR 1.00

Carnation—16-oz. COFFEE MATE 1.19

Glad—10's GARBAGE BAGS 1.19

B.C.—2-Kg. GRANULATED SUGAR 99¢

Heinz—10-oz. MUSHROOM SOUP 4 FOR 1.00

Squirrel—16-oz. PEANUT BUTTER 79¢

Holiday—12-oz. LUNCHEON MEAT 69¢

Palmolive—32-oz. LIQUID DETERGENT 1.09

Purina—500-g. CAT CHOW 59¢

• CANADA GRADE A •

CHUCK STEAK lb. 69¢

CLUB STEAK lb. 1.69

LEAN GROUND BEEF lb. 99¢

HOTHOUSE TOMATOES lb. 59¢

MEDIUM COOKING ONIONS 2 lbs. 33¢

LUCKY DOLLAR FOODS

Prices Effective: JUNE 9-11

We Reserve The Right To Limit Quantities

KEE'S
4101 Shelbourne St.
477-1742

Jubilee has Dief glowing

LONDON (CP) — John Diefenbaker describes them as "the most wonderful thing, just magnificent"—the silver jubilee events, the meeting with old friends, rubbing shoulders with the mighty of British public life.

The former prime minister, 81, is in Britain for five days as an official Canadian representative at celebrations marking the 25th anniversary of the Queen's accession to the throne. He was designated by Prime Minister Trudeau.

For the lifelong monarchist, attending the jubilee services of thanksgiving in St. Paul's cathedral earlier Tuesday and the Guildhall luncheon afterwards were "just the most magnificent experiences you could imagine."

Diefenbaker, who has scheduled a visit today to Coventry Cathedral, northwest of London, joked in an interview Tuesday that the British organizers were forced to admit him to the jubilee services and to the Guildhall, the medieval meeting hall in the City of London.

"I'm the only Canadian who who is a member of Her Majesty's Imperial Privy Council," Diefenbaker reminded an interviewer, referring to his appointment 20 years ago to the Queen's ceremonial advisory body.

"They can't keep me away from the Guildhall," he said. "They made me a freeman of the city" in 1963.

Diefenbaker glowed Tuesday night at a reception organized at the Mayfair residence of Canadian High Commissioner Paul Martin, as visitors trooped by to shake his hand as often as they greeted Trudeau or Governor-General Jules Leger and other dignitories.

Of special pleasure to Diefenbaker was the presence of Dr. John Lane of Wrecham, Wales, who treated the former prime minister when he suffered a serious attack of internal bleeding on a fishing trip to Wales in 1973.

"This man saved my life," declared Diefenbaker.

Trudeau joked back that Lane therefore had given him a lot of trouble in the Commons—a reference to the Diefenbaker needling at daily question period—provoking a delighted guffaw from Diefenbaker.

The prime minister also encountered some old friends at the reception—including willowy blonde Sandra Smith, a former campaign worker in Trudeau's home riding of Mount Royal who is teaching drama in London.

Trudeau's most effusive greeting was for Prof. Alex Cairncross an Oxford economist and an old friend.

Trudeau said later they first met in 1952 at a conference of economists in Moscow, one of the first such meetings involving economists from the West to be organized in the Soviet Union.

Soft-sell for July in Quebec

MONTREAL (CP) — Canada Day advertising in Quebec is to be "cut to a trickle" during the week up to and including the province's June 24 fete, St. Jean Baptiste Day, a Canada Day public relations representative said this week.

To avoid being competitive, television and press commercials promoting Canada's July 1 birthday are to be slashed by more than 90 per cent during the week, Jean Legault said.

"I don't think you can deny that we must take into consideration the situation in Quebec since the provincial elections Nov. 15," Gordon Roston, Canada Day committee member, said earlier.

Roston, whose committee has paid visits to five other Canadian cities, acknowledged that support for Quebec independence had much to do with the revival of Canada Day this year after a 1976 recess.

The Parti Quebecois's reaction to Canada Day is noncommittal.

"A holiday is just a holiday and a lot of people don't care too much what the object of the exercise is," said party executive member Pierre Renaud.

STANDARD'S
PRE-INVENTORY SALE

8 FLOORS OF EXCITING HOMEFURNISHING VALUES

STARTS 9 A.M. THURSDAY

ON JUNE 30, STANDARD'S STAFF HAVE TO COUNT ALL OUR STOCK. BEFORE WE DO THIS, WE ARE GOING TO CLEAR OUT AS MUCH AS POSSIBLE . . . TO DO THIS, WE OFFER YOU GREATLY REDUCED PRICES ON TOP-QUALITY HOME FURNISHINGS, INCLUDING ONE-OF-A-KIND. FLOOR SAMPLES PLUS MUCH OF OUR NEW STOCK — ALL PRICED TO CLEAR.

ALL ITEMS SUBJECT TO PRIOR SALE

CHESTERFIELDS

VILAS SOFA and CHAIR — 100% Nylon cover, floral pattern in coral or gold or Teak trim ..... NOW $699.00

FRENCH PROVINCIAL SOFA — Fruitwood trim, gold upholstery. ..... NOW $449.00

DECORATOR SOFA and CHAIR — By Sklaar. Gold stripe. Save $100! ..... NOW $699.00

3-PCE. CORNER SECTIONAL — Plain colored brown cord. Includes sofa, end section and ottoman. ..... NOW $599.00

4-PCE LIVING ROOM GROUP — Sofa, high-back chair, low back chair, and ottoman. ..... NOW $599.00

SAVE $200! SOFA AND CHAIR — Four suites like this only. Loose pillow back style, with cushion arm. ..... NOW $599.00

HOUSE OF BRAEMORE SOFA AND CHAIR — French Provincial style, cherry wood trim. Gold cover ..... NOW $599.00

DELUXE SOFA AND CHAIR — Slight shading in cushion, so we're selling it "AS IS". Save $250! Brown/coral velvet, modern style ..... NOW $699.00

SPECIAL PURCHASE! SOFA AND CHAIR — Extra savings — extra value! A very nice suite for under $500, 100% Nylon cover. .... NOW $499.00

SKLAR DELUXE LOVE SEAT — A fashion set. Save $150 ..... NOW $299.00

Our prices are low! We feel you will be delighted with your purchase, so buy now and save.

CHAIRS

HIGH BACK ROCKER — Assorted fabrics to choose from, all with arm rests. ..... NOW $99.00

COLONIAL OTTOMAN — Floral patterned. ..... NOW $59.00

MAN'S CHAIR AND STOOL — Large size for comfort. Brown on black. NOW $199.00

KROEHLER SWIVEL ROCKER — Green tones. ..... NOW $149.00

DELUXE HIGH BACK ROCKER — Assorted colours to choose from. ..... NOW $199.00

RECLINERS
GREAT SELECTION FOR FATHER'S DAY!

OCCASIONAL TABLES

Walnut Lamp Table ..... NOW $59.00

Coffee Table — Walnut ..... NOW $59.00

KNECHTEL NEST-OF-TABLES — Set of three, in mahogany. Save $60.. NOW $199.00

Many other occasional tables at clearance prices.

GIGANTIC PICTURE CLEARANCE
Prints and oils reduced to CLEAR.
Special Purchase of large size land and sea,scape prints. What a buy!
SPECIAL $19.00 each

5 PCE. DINETTE SUITE
Ideal size for an apartment. Walnut Arborite table top, four side chairs upholstered in gold/yellow. Extra Special!
NOW $79.00

SAVE $50
DELUXE KNOTTY PINE WALL BOOKCASES
32" wide, 72" high.
Now $199.00 each

You will find dozens of items in bedroom and dining room furniture. Shop Standard during this month's pre-inventory clearance sale days. Subject to prior sale.

HIDE-A-BEDS

1—Simmons double size — Regular $559.00 ..... Each $469.00

4—Simmons double size — Regular $519.00 ..... Each $419.00

5—Simmons double size — Regular $679.00 ..... Each $539.00

3—Simmons double size — Regular $499.00 ..... Each $399.00

4 Chair beds Olefin fabric — Regular $219.00 ..... Each $189.00

MATTRESSES and BOX SPRINGS

2 Only Simmons Single Size Units — Reg. $359.00 ..... EACH $169.00

1 ONLY Simmons Beautyrest Unit — 3'3"x6'8". Reg. $549.00 ..... EACH $429.00

1 ONLY, Simmons Beautyrest Unit — Single. Reg. $360.00 ..... EACH $289.00

1 Only, Simmons Beautyrest Queen Size Unit — Reg. $429.00 ..... EACH $359.00

APPLIANCES

Gibson Portable Dishwasher — 3-Button selection. Arborite top. $369.00

Gibson Corning Ware Top 30" Range — Automatic oven timer, Serve-and-Hold oven control. Continuous-clean oven. 1 avocado, 1 white. ..... EACH $499.00

Gibson Deluxe Corning Ware Top Range — Meat-Probe Rotisserie. Timed and normal outlets. Full of extras! ..... NOW $599.00

Danby Single-Door Apartment Refrigerator — Push-button defrost, 24" wide, 62" high, 13 cu. ft. capacity. White only. $359.00

Danby Bar Refrigerator — 3.2 cu. ft. push-button defrost. $195.00

Quasar 20" Solid State Color TV — 1-button control for easy set up color and tint, contrast brightness. $499.00

RCA 20" XL100 Color Track Portable TV — Black and white cabinet, intensity meter adjusts automatically to room light. $599.00

Sound Design Stereo Console — AM/FM stereo, BSR turntable, 8-track recorder and playback. $399.00

Sound Design Stereo Components — System AM/FM stereo timer and casette record player, BSR turntable, 2 speakers and stand complete. $249.00

Toshiba 14" Portable Color TV — Electronic timer with remote control. 30 months parts and service. $529.00

SIMILAR TO ABOVE, with 20" viewing screen. $729.00

Toshiba 14" Portable Color TV — Black stripe picture tube, automatic control for color and tint. $399.00

RCA 18" Portable Color TV — Accumatic TV with SL100 chassis $459.00

York Portable AM/FM Radio. 8-Track Tape Deck — AC/DC power. $49.00

Sound Design L.E.D. Clock Radio — AM/FM frequencies. $49.00

Toshiba AM/FM CB RADIO — Portable. AC/DC power. $54.00

Danby 10 Cu. Ft. Upright Freezer — Apartment size. $389.00

FLOOR COVERINGS

NYLON TWIST BROADLOOM TO CLEAR!
Super carpet value for the discerning home-maker. Exceptional value in long-wearing, highly acceptable high-performing hardtwist with a lustrous glow. Yarns are heatset for texture retention and long wear.
Colors of coffee, royal blue, russet, celery, burnished gold, bermuda sand, and celery.
Reg. $13.49 sq. yd. EXTRA SPECIAL ..... $10.99 sq. yd.

"SNOWFLAKE" PRINTED CARPET TO CLEAR
A great-looking, hard-wearing Nylon level loop is the ticket for high-density traffic areas such as kitchen, hallway, dinette, family rooms or den. Attractive multi-colour geometric pattern in red, gold, brown, beige or green.
Regular 9.95 sq. yd.
TO CLEAR ..... $7.98 sq. yd.

FINE FURNITURE

Small & Boyes 6-Seater Pit Group — Contemporary woven fabric. Reg. $2,419.00 INVENTORY SALE 1,895.00

Contemporary 5-Seat Sectional — Chocolate brown velvet. Reg. $1,099 INVENTORY SALE $979.00

Cambridge 78" Sofa — Apartment length. Sanderson print upholstery Reg. $899.00 INVENTORY SALE $799.00

Cambridge 80" Sofa — Tuxedo style, Sanderson print. Reg. $979.00 INVENTORY SALE $859.00

Cooper Bros. 80" Sofa — Traditional styling, Sanderson print. Regular $899.00 INVENTORY SALE $699.00

A selection of Small and Boyes Upholstered Chairs at $229.00 and up
A selection of occasional tables choice china cabinets, dining room tables, all priced to clear!

LAMPWORKS

Selected Items

LAMPS ... 20%-50% OFF
PICTURES 25%-50% OFF
MIRRORS 25%-50% OFF
CHANDELIERS 20%-50% OFF

DRAPERY DEPARTMENT

CLEARANCE!
We have selected a group of quilted spreads from regular stock, and reduced the prices substantially for quick clearance. Wide choice of patterns and colours to suit any decor. A few plain coloured cotton spreads in this selection. Twin, double, and queen sizes available.
EXTRA SPECIAL $9.98-$69.98 each

CLEARANCE READY-MADE DRAPES
Significant savings for the practical homemaker. Wide range of assorted ready-to-hang draperies in various patterns and colorings. Good size range too! Both lined and unlined styles: Reduced to clear now.
$9.98 to $59.98 pair

CLEARANCE! DRAPERY FABRICS
Hundreds of yards of decorative practical drapery fabrics in plains and prints, all reduced for quick clearance. Excellent color and style choice. Regular values to $8.95 yard.
REDUCED TO $1.89 yard

DRAPERY and UPHOLSTERY REMNANTS
Hundreds of drapery and upholstery remnants for scores of household and craft uses. See the wonderful bargains you can pick up in this assortment!
49¢ to $17.98 each

Roll Top Unfinished Desk — With 7 drawers. Regular $239.00 Each $189.00

Roll Top 4-Drawer Desk — Regular $179.00 ..... Each $139.00

Childs' Unfinished Rocking Chair — Regular 29.95 ..... Each $19.95

★ FREE DELIVERY ★ EASY CREDIT TERMS ★ CASH FOR OLD FURNITURE

CHARGEX master charge 737 Yates St. DOWNTOWN 382-5111

STANDARD FURNITURE

Scots press separation

LONDON (Reuter) — The movement for an independent Scotland has taken another step, reviving fears here about the future political unity of Britain.

At its recent annual conference in the Scottish city of Dundee, the Scottish National party said it is no longer interested in the efforts being made in London to set up a Scottish assembly with limited home-rule powers.

Instead, by acclamation in an atmosphere of excitement, the party pledged itself to push for full independence as its immediate goal.

The party intends to use peaceful and constitutional methods to achieve its aims.

Nationalist feelings have been strong for several decades in Scotland and, to a lesser extent, in Wales.

In response to this, and in recognition of the fact that the Scottish and Welsh nationalists had begun to score election victories, the Labor government drew up plans for a limited degree of self-rule.

Called devolution, the plan was to set up elected assemblies in Scotland and Wales, giving these groups the right to run much of their local economies and social affairs.

Ultimate power was to be kept in London, which would be able to overturn moves by the assemblies.

But in February, progress toward devolution halted. The Labor government ran into increasing trouble in parliament because of its slender overall majority. A small revolt by anti-devolutionists in the Labor party was sufficent to delay debate on the bill.

The government is still pledged to devolution, and it wants to introduce new legislation after parliament's current recess.

The opposition Conservative party has been faintly in favor of some devolution, but now is more openly concerned about loss of unity. It has decided that the whole issue should be reconsidered.

All this time, the Scottish National Party, which has 11 seats in the 635-seat House of Commons, has been gaining ground. In local municipal elections in Scotland, it defeated many Labor and some Conservative councillors.

At its conference, the party boasted an attendance of 1,500 delegates. Some of these belonged to the wing of the party which has become known as the gradualist section.

The gradualists are the more cautious nationalists who want to see an elected assembly, as proposed in the government's devolution plans, as a first step toward more autonomy.

Ojibways planning suits on mercury

TORONTO (CP) — Discouraged by what they call seven years of irresponsibility, northwestern Ontario Ojibways have announced plans to sue the Ontario and federal governments over the mercury pollution problem.

The suit would be pursued by a team of five lawyers and would be directed at government refusal to close the mercury-contaminated English-Wabigoon-Winnipeg rivers system to all fishing, the Indians told a news conference.

"As long as our governments continue to allow people to catch and eat mercury-poisoned fish from the system, we will continue to be faced with a potential Minamata Disease disaster," said John Kelly, Grand Council Treaty No. 3 president.

The council represents treaty Indians in much of northwestern Ontario and helped form A-MOG (Anti-Mercury Ojibway Group), established last year to research possible court action.

17 will get you 18

18 Ft. MOVING VAN
With Hydraulic Tailgate
17.00 per day
plus low mileage
SUBURBAN RENT-A-TRUCK
386-6131
3377 DOUGLAS
"LOWEST RATES IN TOWN"

YMCA CAMPS

Book Now For Exciting Adventure

CAMP THUNDERBIRD
1977 Residential Camp

CAMP DATES
CO-ED
July 3 to 9
August 21 to 27
GIRLS
July 10 to 23 (2 weeks)
July 24 to 30
BOYS
July 31 to Aug. 6
August 7 to 20 (2 weeks)

Camp Thunderbird will provide a stimulating and rewarding experience for all campers, boys and girls aged 8 to 15. Emphasis will be placed on getting to know the great outdoors. Experienced adult leaders will ensure that a high level of program is maintained. Fee: $60.00 per week.

Invaluable Experience For Youngsters
DAY CAMP HUMMINGBIRD

SESSION "A" July 4 to 15
SESSION "B" July 18 to 29
SESSION "C" Aug. 1 to 12
SESSION "D" Aug. 15 to 26
Sessions are 2 weeks, 8:45 a.m. to 4:30 p.m. Mon. to Fri.

An outdoor recreational experience for boys and girls aged 8 to 12. Fun in learning is the keynote ... nature study, hiking, swimming, outdoor cooking, nature craft. At least one overnight per session to introduce children to camping out under the stars, enjoying a campfire and experiencing the wonder of nature at night. Fee, $60.00 per 2-week session.

Phone 386-7511 Now

WILDERNESS III

You'll discover yourself . . . your strengths and weaknesses on one of these outstanding trips, developed to provide a camping program for people who want a challenge. Two age groups, 14 to 18 years and over 18, both Co-Ed.

AGES 14 to 18
8-Day Wilderness Training Camp, 8-day Ocean Awareness Camp, 8 days in Garibaldi Park, 8-day Nitinat Triangle Canoeing Trip, 10-day Strathcona Park Hiking Camp or 6-day Bicycle Camp on the Sunshine Coast. Take your choice, various dates.

OVER 18 YEARS
10-Day West Coast Trail Hiking, 8-day Canoeing Trip in Nitinat Triangle, 7-day Outdoor Skills for Women, 10-day Hiking Trip in Strathcona Park, 7-day Ocean Awareness Camp, 6-day Cycling Tour of Sunshine Coast. Take your choice, various dates.

YM-YWCA 880 Courtney Street 386-7511

Now you can get
A FIVE-YEAR RATE
on a
THREE-YEAR DEPOSIT

9%

If you are 55 or over, you qualify for all the advantages of our Prime 55 account. Like receiving an additional ¼% interest on saving certificates. Our regular 3-year certificate at 8¾%, then becomes 9% for Prime 55. Interest is paid monthly on deposits of $5,000 or more and your money is available prior to maturity, should the need arise.

All deposits fully guaranteed, without limit.

Prime rates, prime benefits, and prime service for people in the Prime of Life.

See us and discover the many other features that make our Prime 55 account better than money in the bank.

PRIME 55

WESTCOAST SAVINGS CREDIT UNION

Victoria 386-6355 | Oak Bay 595-1432 | Esquimalt 388-7171 | Colwood 478-5534 | Sooke 642-5233

Open Tuesday through Saturday

SUPER CAPITAL FOODS

50 WEST BURNSIDE Open Daily 9 to 9

9819 FIFTH STREET, SIDNEY
OPEN MON., TUES., WED., SAT. 9-6
THURS., FRI. 9 to 9, SUN. 12 to 6

2 STORES TO SERVE YOU BETTER

We Reserve the Right to Limit Quantities

Prices Effective June 9, 10, 11

STOREWIDE SPECIALS

CANADA GRADE A BEEF
RIB STEAK lb. 1.49
Prime Rib Roast lb. 1.39

FRESH UTILITY GRADE ROASTING CHICKEN 79¢ lb.

SCHNEIDERS SKILLET STRIP 1-LB. VAK PACK 99¢
SCHNEIDERS HAM STEAK 6-OZ. VAC PACK 1.09
SCHNEIDERS WHOLE CUT-UP CHICKEN 2-lb. Box 3.19

FRESH WHOLE FOWL 33¢ lb.

BURNS 1½ lb. SAUSAGE STICKS SALAMI, BEER SUMMER, PEPPERONI 1.39 EA.

KELLOGGS RICE KRISPIES 17-OZ. LARGE BOX 95¢

KELLOGGS CORN FLAKES 12 oz. box 49¢

YORK SPRING SALE

YORK 48-OZ. APPLE JUICE 65¢
YORK, 12 OZ. ASPARAGUS CUTS 39¢
YORK 48 OZ. REG. AND PINK UNSWEETENED GRAPEFRUIT JUICE 59¢
YORK, 48-OZ. UNSWEETENED ORANGE JUICE 59¢
YORK, 14 OZ. FANCY FRUIT COCKTAIL 2 FOR 89¢
YORK, 14 OZ. PRUNE PLUMS 3 FOR 99¢
YORK, 14 OZ. BEANS with PORK in TOMATO SAUCE 3 FOR 99¢
YORK, 14 OZ. SPAGHETTI IN TOMATO SAUCE WITH CHEESE 3 FOR 99¢
YORK, 14 OZ. CREAM STYLE CORN 3 FOR 79¢
YORK, 14 OZ. GREEN PEAS 3 FOR 79¢

EGGO, 11 OZ. FROZEN WAFFLES Reg. Blueberry, Bacon 65¢
SUCCESS, 28 OZ. PEACHES 49¢
KELLOGGS FROZEN PIZZA PEPPERONI 21 OZ. 1.99 DELUXE 23 OZ. 2.19
CLOVERLEAF CHUNK LIGHT TUNA 6½-OZ. TIN 59¢
WESTONS, 14-OZ. PKG. COOKIES FAVORITE 5, CLOUD 9 DANISH CRISP 79¢
BERNSTEN 8 OZ. FRENCH DRESSING 3 FOR 89¢
BATH SIZE DIAL SOAP 3 BARS 79¢
KAL CAN, 6-OZ. CAT FOOD ALL VARIETIES 4 FOR 89¢
CARNATION, 12-OZ. PKG. INSTANT MASHED POTATOES 59¢
VELVET ICE CREAM 3 PINT PLASTIC 1.39
CAPRI, 12-OZ. LUNCHEON MEAT 59¢
DRACH'S 12 OZ. CORNED BEEF LOAF 69¢
SUNKIST ORANGES 6 lbs. 1.00
CANADA No. 1 CABBAGE lb. 12¢
CELERY LARGE STALK CANADA NO. 1 ea. 33¢

From an 'anybody' to a 'whobody':

A hug makes the difference

MINNEAPOLIS (UPI) — If you love enough and hug enough, you, too, can change from an "anybody" to a "whobody."

That's the credo of the "mad hugger," who has been voted the most popular professor on the Brainerd (Minn.)) Community College campus and as such was invited to be a speaker at this year's graduation ceremonies.

He is 40-year-old Joseph Plut of Crosby, Minn., who teaches creative writing, English, humanities and, of course, his special Love Course, a no-credit course which meets 10 times each quarter for two-hour sessions.

The bearded Plut doesn't shake hands. He hugs.

"Students learn to love themselves and love their classmates," he said in a telephone interview. "I want them to be able to share what they really feel."

Only then, he said, can one change from an "anybody" to a "whobody."

"I want to create an open atmosphere so students can learn to please themselves and then put their thoughts on paper and read to others in the class. That really is growth."

Reminded that not all great writers were lovable types — some, in fact, more mugger than hugger — Plut said, "Well, this is what I believe. I want my students to feel free enough to express themselves. Too often teachers want them to write their way."

Plut was ready to drop out of teaching when in 1972 he heard Dr. Leo Duscaglia of UCLA speak in Superior, Wis., advocating "more joy, openness and excitement" in teaching.

"I learned he sweats as much as I do when he talks. But I came back a new person. That was the start."

Hs his Love Course touched off any lasting romances?

"Well," he said, "I haven't heard of any marriages, but I got notice of an engagement last week."

Plut took one quarter off last winter and plans to take another off this season to talk to groups at churches, schools and even drug rehabilitation centres.

He hasn't written a book yet, but he said he's got the title all ready:

"Celebrate What You Are."

Ottawa grant

OTTAWA (CP) — The Canadian Labor Congress (CLC) has accepted a $10-million federal grant to be used to train union officers. Under an agreement by Labor Minister John Munro and CLC President Joe Morris, the government will provide $2 million a year for five years.

Public pays lawyers

CHICAGO (UPI) — Cook County Board has voted to pay more than $10,000 in county taxpayers' money to two lawyers who broke their arms while playing softball for states attorney Bernard Carey.

Commissioners approved the payments, honoring awards made by the Illinois Industrial Commission which found both men suffered "permanent partial disability" and loss of 25 per cent mobility in their left arms.

Michael Saken, 31, a former state's attorney employee now in private practice, suffered a factured arm June 25, 1975, in a game played in the Grant Park Softball League. His award amounted to $5,032.

Robert Boharic, 30, an assistant state's attorney in the Criminal Court, broke his arm in a softball game at a forest preserve picnic four days later. His award was $5.091.

They sued for compensation on the grounds their injuries were work related.

Get Moore for your money.

When you buy Benjamin Moore Paints, you get more than a premium quality product, you get your Benjamin Moore dealer's know-how. He'll help you with expert advice on all your decorating needs.

Look for the friendly paint dealer who means Moore to you!

See your Benjamin Moore dealer today.

DOMAN
280 Bay St.
388-6418

Coast to Coast Newspaper Advertising Sells the Most

The Super Continental. The Scotian. The Ocean.

Three legendary trains, as modern as today, symbols of the renewed spirit of train travel in Canada. Come on aboard! See for yourself why more and more people are rediscovering the joys, pleasures, conveniences, of VIA CN train travel. But, please, book early for summer travel — the trains are filling up!

Why this new excitement about VIA CN? Superb on-board service. In the bright, exciting dining cars, where menus reflect the regions of Canada, and the atmosphere is elegant. And at-your-seat attention from knowledgeable Passenger Service Assistants.

More comfort. The new look of VIA CN means passenger cars are getting the beauty treatment — inside and out.

More economy. VIA CN still offers you a great range of fare savings plans — including new Canrailpass, for 30 days unlimited coach travel across Canada.

Yes, the bright, friendly surroundings and wide choice of accommodation mean, today more than ever, VIA CN is the way to travel.

For reservations on the Super Continental, between Vancouver and the east, or the Scotian and the Ocean, between Montreal and the Maritimes, call your Travel Agent or VIA CN Passenger Sales Office.

The three long distance runners. VIA CN

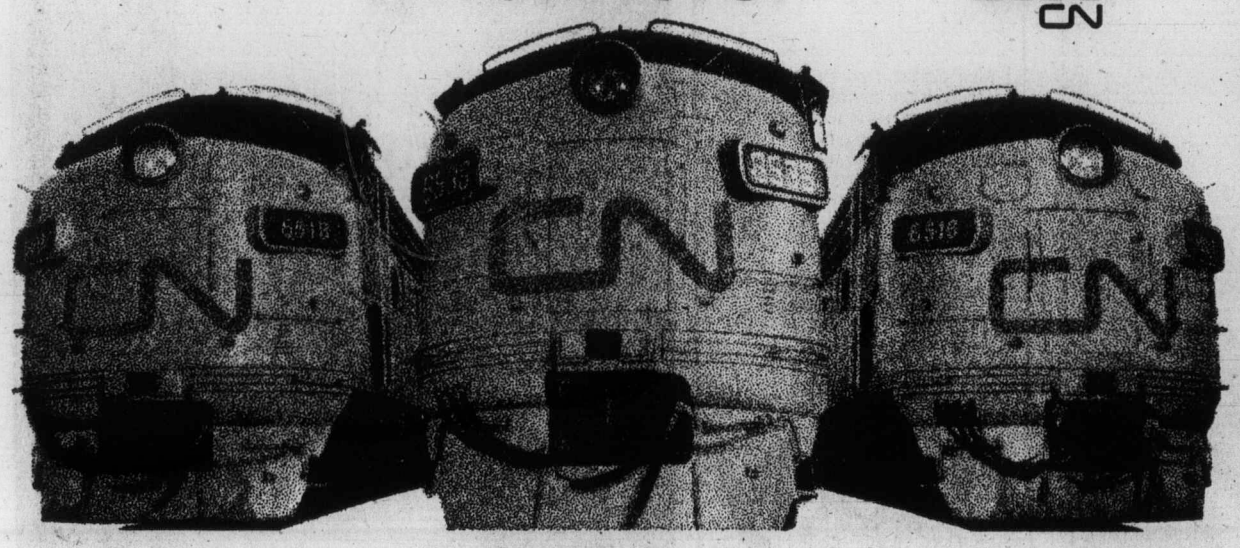

Book now for summer travel!

EATON'S

daddy

SUNDAY, JUNE 19TH

Three great ways to say 'Happy Father's Day' and still save on sale prices!

1. The Safari style jacket
2. The blouson style jacket
3. Smart dress slacks

This Father's Day, Dad couldn't have it better — Eaton's has all the fashion styles he loves to wear. Now at low sale prices that you can afford. Surprise him on Father's Day with a value buy on his fashion favorites at Eaton's

A. Casual blouson jacket with zip-front closing. Features elasticized self-Waistband, double patch pockets with button-down flaps, side zipper, raglan sleeves and pleat back. Beigs, tan and navy 65% polyester/35% cotton. Sizes 36 to 46. **29.99**

B. This Safari jacket has all the sharp details: 4 pleated patch pockets with button-down flaps, sewn-in back belt with adjustable tabs, back yoke, pleat and centre vent. Choose navy or beige for him. 65% polyester/35% cotton. Sizes 36 to 46. **33.49**

C. 100% polyester dress slacks. Comfortable wearing with non-roll waistband. Has slight flare leg and belt loops. In plain textured cavalry twill or black and glen plaids in mutes spring shades. Sizes 30 to 42. **13.99**

Men's Wear, Dept. 429, Main Floor

Shop Thursday 'til 9:00 p.m.

BUYLINE 388-4373

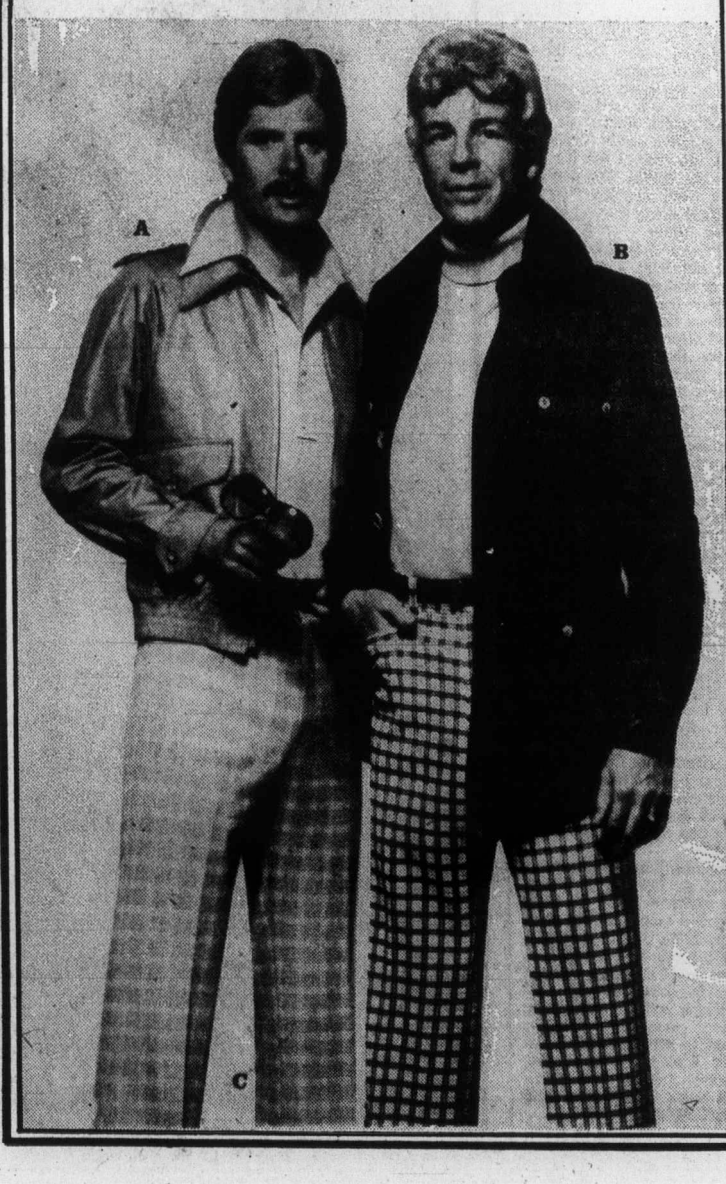

Accident rate has declined since 1970

Airline travel in Canada is getting safer

By BOB DOUGLAS

OTTAWA (CP) — Perhaps you have vowed never to board another airliner after last year's bilingualism controversy and this year's spectacular air crashes.

Well, aviation safety experts will tell you that commercial air travel is far safer than car travel. According to one U.S. estimate, airline transport is 15 times safer than car travel per passenger-mile travelled.

In fact, federal transport department figures indicate that airline travel in Canada is getting safer as the accident rate has declined steadily since 1970.

There have been no deaths in airline traffic in this country since an Air Canada DC-8 crashed at Toronto International Airport in 1970, killing 109 persons. The record in other sectors of the Canadian aviation industry is poorer though the accident rate has been falling generally.

The over-all accident total, including small private aircraft, has remained at about 740 a year for the last four years. And this has happened despite a steady climb in the number of aircraft in Canadian skies.

Still accidents such as the Tenerife tragedy in the Canary Islands this spring demonstrate that the air-safety problem is far from licked.

The main safety problem today is human error which is behind 80 per cent of air accidents, Hart Finley, the transport department's aviation safety director, said in an interview. The human factor might be anything from pilot error to an aircraft mechanic's mistake.

The two Boeing 747 aircraft involved in the ground collision at Tenerife were in perfect condition, Finley said, hinting that human error led to the crash which took 576 lives.

It is the human problem of communication which has made the use of French in Quebec airspace such a hot safety issue and has led to a full federal inquiry.

Both those for and against wider use of French in Quebec air communications say their main concern is air safety.

The aviation safety expert's job is becoming more complicated and scientific as aircraft multiply and become more sophisticated. The federal aviation safety role has developed with the growth in air travel in the last 25 years.

The number of Canadian-registered civil aircraft multiplied more than eight times between 1952 and 1972. Pilot licences have grown more than seven times in that period and the number of air traffic controllers about 10 times.

Canada is second only to the United States in registered aircraft and pilot licenes with 20,000 planes and 50,000 pilots. The U.S. has an enormous lead in both categories with 23,000 aircraft in California alone and 500,000 American pilots.

The transport department launched its air accident investigation section in 1958 and aviation safety division in 1970, the year of the big Toronto air crash. The two sections were combined in the aviation safety bureau in 1975 under Finley.

Finley and his staff investigate accidents and promote safety and aviation education.

Other transport department sections license pilots and inspect aircraft.

Like the over-all accident rate, the incidence of fatal accidents has been declining in recent years.

The transport department considers an accident to be substantial damage to an aircraft. Not all accidents, of course, lead to deaths or injuries.

Though scheduled airlines have not had a fatal accident since 1970 in Canada, many people have died in other air operations. The most serious accident was at Rea Point, N.W.T., in 1974 when a Panarctic Oils Ltd. aircraft crashed, killing 32.

While the over-all accident rate has not risen in recent years, the record within the air industry is uneven.

Accident rate for scheduled airlines has fallen steadily to about one accident for every 250,000 hours flown in 1975 from one every 100,000 hours in 1970.

The record for other aspects of the air industry is worse. The accident rates in these categories ranged up and down in the 1970s, but all showed a drop between 1974 and 1975.

The worst category was the privately-owned aircraft sector which includes everything from company business planes to aerial spraying aircraft. Accident rates in this category fell to one every 2,400 hours in 1975 from one every 2,200 in 1973.

In effect, someone in a private aircraft in 1975 was 100 times more likely to be involved in an accident than someone in a commercial airliner.

These private aircraft accounted for almost half the accidents in the 1970-74 period although their share of total hours flown in the aviation industry was only 25 per cent.

Airliners were responsible for less than one per cent of accidents and 15 per cent of flying hours.

Of course, chances of survival in a light aircraft accident are far greater than in an airliner crash. And an airliner crackup takes many more lives.

Bill Poppler, managing director of the Canadian Owners' and Pilots' Association (COPA), said an airline pilot flies more frequently than the average private pilot and this naturally means he is better able to handle dangerous situations.

For example, an inexperienced private pilot bringing in a light plane for a landing in a strong cross-wind may have serious problems, he said. About half the accidents investigated by the transport department occur while the aircraft is landing.

Finley said the transport department has been concentrating mostly on passenger transport up to now, but is turning its attention to new standards for private operations like crop-spraying. Officials making regulations and standards are in a transport department section separate from the aviation safety bureau.

Along with accidents there are incidents which Finley terms "accidents about to happen." Finley estimates there are 50 such incidents for every accident.

The safety bureau is interested in reports of incidents and Finley talks hopefully about eventually having enough manpower to investigate them more thoroughly.

EATON'S

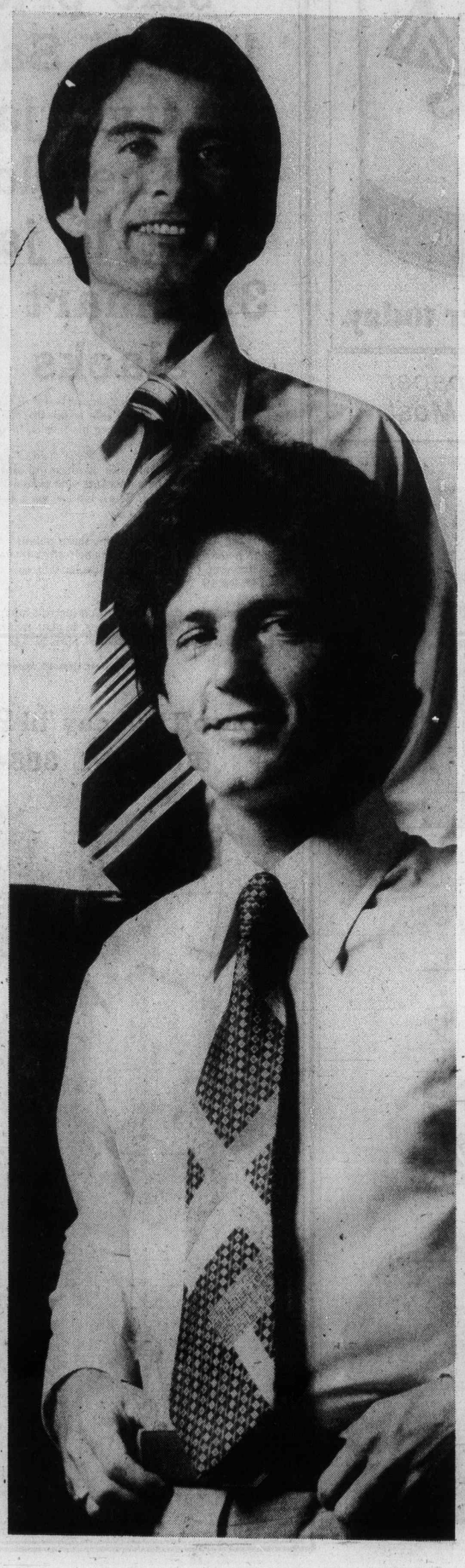

Shop Thursday 'til 9:00 p.m.

Fill your Daddy bag with smart looking clothing from Eaton's

Like stylish and comfortable men's **Hathaway dress shirts.** Easy care 65% polyester and 35% cotton shirts your Dad will be proud to wear year round. These carefully-made plain shirts feature a full placket front, breast pocket, shirt tail end. The colors will contrast or match his entire wardrobe; plain white, blue and ecru.

16.50 each
Mens' dress furnishings, dept. 228, Main Floor

Christian Dior ties by Abbey neckwear. Ties for those dress-up occasions, from Eaton's. Polyester stripes to co-ordinate with any of Dad's outfits. Not all ties available in all stores.

7.50 to 8.50
Men's dress furnishings, dept. 228, Main Floor

Jantzen sweaters to keep Dad warm on the golf course, fishing or in the evening. Men's four-button placket front 'Golf Link' pullover has comfortable raglan sleeves, and is made of an easy-care 60% acrylic, 40% wool blend knit. The colors are versatile; white, red, brown, amber, navy, and sand. Sizes S.M.L.XL.

28.00

Men's button front **"Gold Links" cardigan** has comfortable raglan sleeve and is 70% acrylic and 30% mohair. It's easy to care for, just machine wash and dry. Colors, white, navy, blue, sand, yellow and amber. Sizes S.M.L.XL.

28.00
Men's casual furnishings, dept. 428, Main Floor

daddy
SUNDAY, JUNE 19TH

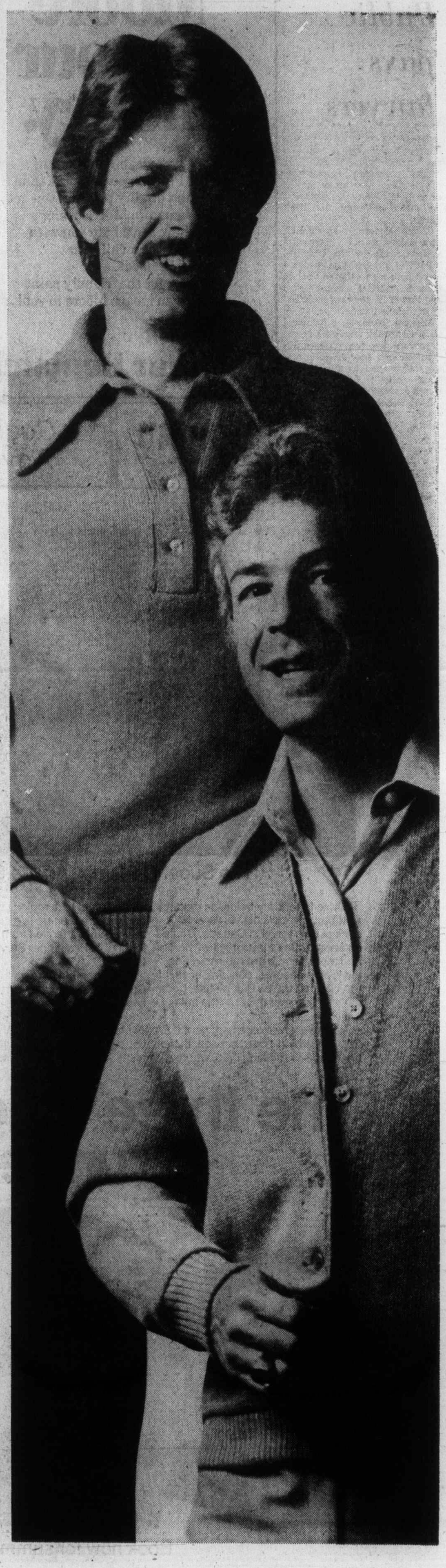

Saanich committee calling for beach-party controls

Methods for controlling beach parties and beach fires in Saanich will be recommended to council.

Council's parks and recreation committee decided this week on a pilot project aimed at preventing unattended beach fires. The committee also encorsed a three-part plan to control beach parties.

The idea, as outlined by Cordova Bay youth worker Jamie Reid and adopted by the committee, would require the municipality to put numbered manhole sections for fireplaces on the beaches and operate a permit system.

Reid said use of fireplaces would be restricted to permit holders. Police would be able to deal with complaints by demanding to see permits.

Permit holders would be responsible for controlling the fire and ensuring the fire was extinguished before they left.

He said the proposal would solve the problem of unattended beach fires, complaints of uncontrolled fires and would enable citizens to have beach fires in an orderly fashion.

Aldermen said the proposal appeared to be a reasonable solution to the problem and agreed to embark on a pilot project on Cordova Bay beach.

The concrete manhole sections, weighing 732 pounds, 42 inch diameter, 12 inches high and four inches thick, would cost between $32 to $40.

Money for the sections could come from the municipality's contingency fund, Reid suggested, and municipal equipment would be used to place them in position.

Parks administrator Frank Andrews predicted oan outcry from residents whose homes were located near locations chosen for the installations.

"It would mean they would be subjected to constant noise from beach parties," he said.

Agreeing to erect one manhole section on a trial basis, aldermen recommended it be placed near a beach access area.

Noisy beach parties could be tackled in three ways, said parks and recreation director William Young.

He said possible solutions would be:

- Engaging the services of beach patrol personnel and restricting the use of beaches for other than organized activities.
- Locating barbecue facilities in areas where public conflict would be minimal, and encouraging the use of such areas.
- Foot patrols of beaches by police.

Young said the department already offers a variety of activities aimed at youth, and this summer, as part of the ployground program, it was intended to offer youth adventure activity.

This was being done, he said, because it had been implied that beach problems were attributed to teenagers.

"There are not many organized activities with the power to compete with late night beach parties, which in itself suggests that we offer this type of activity," he said.

Young said, however, that parties which caused the problem were generally spontaneous in nature and held by people not usually attracted to organized programs.

The solutions are aimed at eradicating complaints about noisy beach parties at Margaret Beach.

Mrs. Christine Thom, 4661 Vantreight Lane, told the committee last month that she had complained about late-night beach activities for two years.

The committee hit a legal roadblock recently in its bid to have Saanich beaches closed between 11 p.m. and 5 a.m.

Associate municipal solicitor W. D. Murray told aldermen that such action was not possible because the beaches were provincial property.

Council is still awaiting word from the provincial government on its request for an order-in-council giving municipalities control of beaches.

B.C. beach clean-up to cost $750,000

The provincial government will spend $750,000 this summer to clear an estimated 6.8 million cubic feet of woodwaste debris from coastal beaches.

Environment Minister James Nielsen said Wednesday that the program would be carried out in co-operation with his ministry, the ministry of forests, Westwater Research, the Council of Forest Industries and various harbor commissions.

Nielsen said woodwaste had been identified as a major pollution source.

The debris collected from the beaches and adjacent waters will be transported to Hillside, Thornborough Channel, near Port Mellon on Howe Sound and incinerated under supervision of the pollution control director.

The minister said burning was "only an expedient at this time. Eventually we hope to see a large percentage of this debris put to other uses such as conversion to useful energy."

New beds at Priory 'on target'

More extended-care beds for the western communities, announced by the provincial government this week, fulfils a long-standing goal of the Capital Region Hospital Board, chairman Art Young said Tuesday.

The government's announcement that it is approving the construction of a 75-bed extended care unit at the Priory Hospital will put more extended-care beds in an area where they are badly needed, Young said.

The new beds will probably supplement the existing facility, which houses 95 elderly women patients in a main unit and about 24 in an annex, Young said.

"The existing extended care beds there aren't up to provincial standards. It is my understanding of this that we will be able to use these (existing beds) for a different level of care," such as intermediate or personal care."

Marine calendar

NAVY

Gatineau — at Portland, Oregon, returning Tuesday.
Yukon — at sea, returning Friday.
Saskatchewan — in Powell River, returning Thursday at 9 a.m.
Porte de la Reine Porte Quebec — at Mayne Bay, no return date.
Fundy, Thunder, Cowichan, Miramichi — at sea, returning Tuesday at 10 a.m.
Endeavour — at sea, returning Saturday.
St. Anthony — at sea, returning Saturday.

MARINE SCIENCES

Parizeau — refit at Yarrows.
Vector — Porpoise Harbour
Richardson — Nanaimo.
Pandora II — San Josef Bay.

COAST GUARD

Camsell — refit at Yarrows.
Douglas — Gulf Islands.
Rider — Sechelt patrol area.
Racer — Cape Scott patrol area.
Ready — Gulf Islands patrol area.
Vancouver — in port.
Quadra — on Station Papa.

MERCHANT MARINE

Damodar General T. J. Park, Star Nadine — Royal Roads.
Beseggen, Harfleet, Teesta, West Ocean — Crofton.
Fair Sea — Nanaimo.
Warschau, Everiust — Alberni.

Cement union cancels strike

VANCOUVER (CP) — The Cement Masons Union Local 919 has called off plans for a construction industry strike after meeting with officials of the B.C. Labor Relations Board and the employers.

EATON'S

Shop Thursday 'til 9:00 p.m.

Guaranteed traffic stopper savings just in time for Father's Day at Eaton's. Find these sweaters for less within 30 days of purchase and I'll refund you the difference!

19.99

Shop now for our top quality sweater values. Handsomely styled to give a guy warm confidence on cool summer nights. Sweaters knitted into looks only a man could wear. In turtlenecks, crew necks and bulky cardigans. Some with rugged detailing of suede, daring patterns or sporting big bold collars. At Eaton's you'll find these specially priced men's sweaters in wool or wool/acrylic blends. Choose from patterns or classic solids. In sizes S.M.L. or XL.

Men's casual furnishings, dept. 428, Main Floor.

Personal Shopping Only

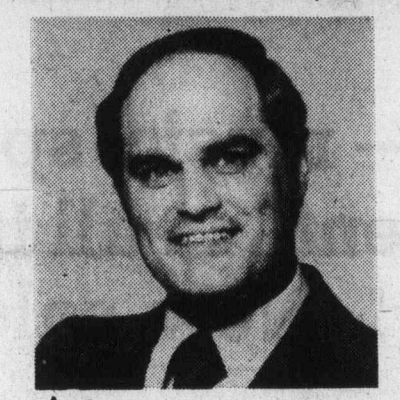

Larry Twells, Buyer, Eaton's Men's Wear

I Guarantee It
Larry Twells

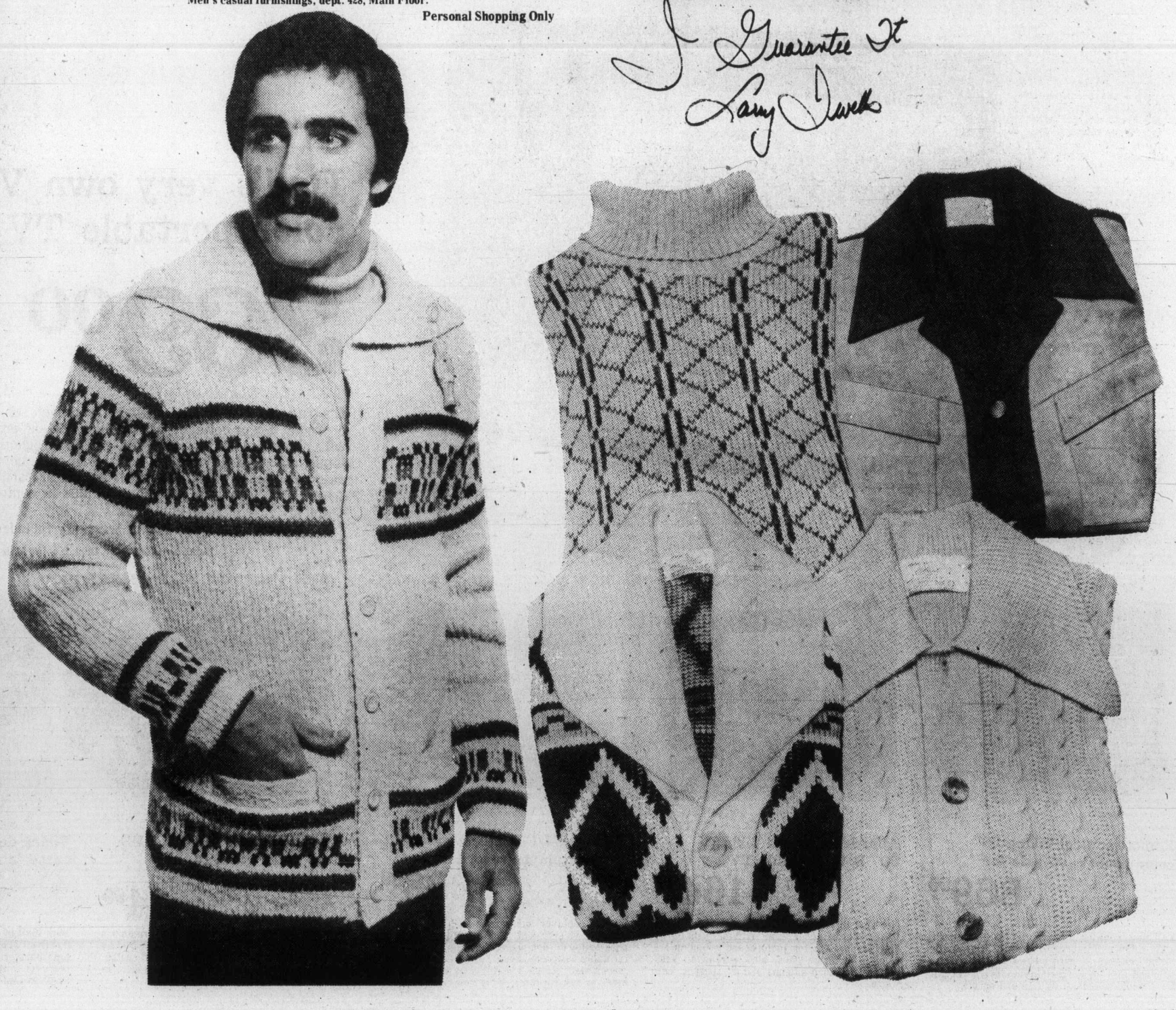

Police break obscenity link

CHAZY, N.Y. (AP) — Authorities say they have broken up a major pornographic ring into Canada whose drop-off point for goods from New York City was a rural residence here.

Richard Kerr, 42, of Huntington Beach, Calif., was arrested this week at a residence here and charged with first-degree obscenity. Two days earlier a 35-year-old Chazy, N.Y., woman was stopped by police in the Montreal suburb of St. Laurent.

Police said the woman lived at the Chazy home which was raided.

A large amount of pornographic goods, some of it depicting children performing sexual acts, was confiscated in both cases.

Troopers here said they confiscated more than 250 cases of pornographic goods.

State police Capt. Fred Teeple said the house was one of the major drop-off points for the goods, which he said came from metropolitan New York and were smuggled across the border at various points.

"I won't say that this is the only operation that's smuggling (pornographic) goods into Canada but this is one of the major ones," he said in a telephone interview. "We know the stuff's going to the provinces of Ontario and Quebec and into B.C."

Police said Kerr was a British subject and also had homes in Toronto and B.C. Kerr was arraigned before Champlain town justice John Racicot and was remanded to jail. Bail was set at $10,000.

Garage fire 'was arson'

Fire investigators have decided that a fire which began in a garage between two houses on Vining Street in Victoria last Wednesday was definitely a case of arson.

Lt. Alec Sachwell of Victoria Fire Department said the investigation was continuing but no arrests had been made.

The fire began in a garage late Wednesday night and did serious damage to an unoccupied house at 1359 Vining owned by Graham Miller. Part of the exterior of another home was blackened but the family escaped without injury in their night attire.

Thursday Evening

Buffet Special

in Eaton's Victoria Room
Served 5 p.m. to 7 p.m.

Mixed Grill
(Bacon, Sausage and Liver)

2.39

Served with deep-fried potatoes and a choice of vegetables, with rich brown gravy. Tea or Coffee.

Or choose from our regular menu

EATON'S

THURSDAY NIGHT at EATON'S

Downtown Thursday night at Eaton's we've lined up some interesting events and demonstrations to add color to your evening shopping. There's something for everyone Thursday night at Eaton's.

Mannequin Fashions Ltd. Fashion Finder Kit
Linda Dickie will present a demonstration of this new concept for keeping abreast of the "fashion look" for you — Daily plus Thursday evening June 9, 7:30 p.m. and 8:30 p.m.
No. 1 Shop, Floor of Fashion

James Batt Outlines Pyramid Power and its uses
. . . also the Crystal Pendulum and its meaning, and The Pentafour — Mr. Batts latest invention. Thursday June 9, 6:30 p.m. to 8:30 p.m.
Stationary Dept., Lower Main Floor

Canon Camera Demonstration
Meet the Canon representatives who will answer any questions you may have about Canon products. Thursday 6-9.

Elizabeth Arden Presents The Fine Art of Make-up
Sophie Davidoff, Elizabeth Arden's special representative, will present a slide presentation and commentary on a subject of interest to all women. Thursday June 9, 7 p.m. and 8 p.m. "Beauty Server" Door Prize!
Eaton's Activity Room, Lower Main Floor, Home Furnishings Bldg.

Jack Phillips Demonstrates 'Miracle Chef' Salad Maker
Mr. Phillips will demonstrate the many uses of this handy little appliance in slicing fruit and vegetables for salads. Thursday June 9 from 11 a.m. to 8 p.m.
Housewares, Main Floor, Home Furnishings Building

Mr. Bob Stuart Winner of Men's ensemble
Mr. Stuart of 1607 Camosun St. was the lucky winner of the draw June 3rd for a man's Ensemble to the value of $200.00.

Shop at Eaton's Thursday 'til 9:00 p.m.

EATON'S
Shop Thursday 'til 9:00 p.m.

daddy
SUNDAY, JUNE 19TH

Give Dad — music, sports, entertainment . . . all in one with Viking! Now sale priced.

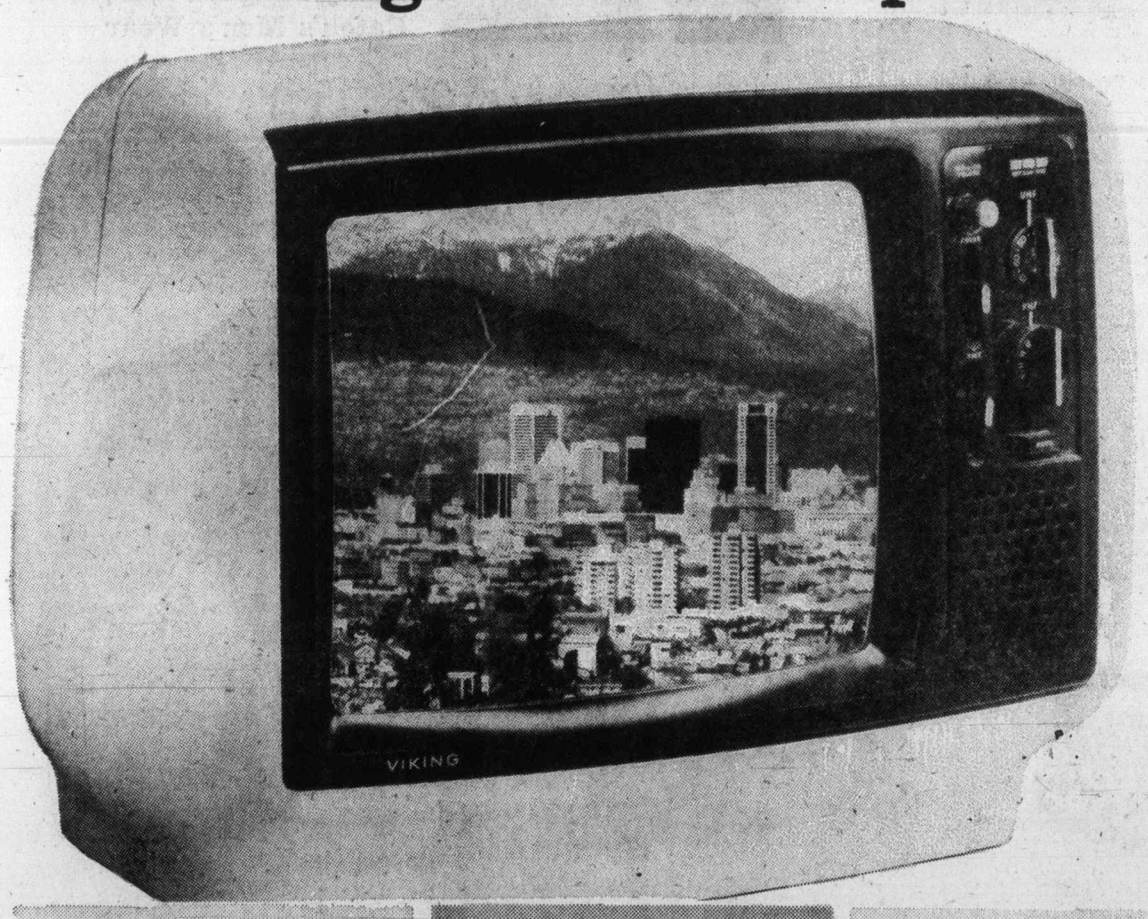

Dad's very own Viking 14" color portable TV only

369.00

It's easy to please Dad with his compact solid-state portable. For the bedroom, den or cottage! Has modular chassis, precision in-line picture tube with slotted mask for consistent color reproduction. One-button automatic tuning automatically adjusts AFT, color, tint, contrast and brightness. With automatic gain control for consistent picture and sound quality. Telescopic dipole VHF/loop UHF antenna. All this in contemporary style cabinet at Eaton's.

3 years' parts and labour warranty included in all Viking TVs

Home Entertainment, Dept. 260/460, Main Floor, Home Furnishings Building

Remote control Viking 26" color console on sale for

869.00

Full base console in handsome Mediterranean style cabinet. Features solid-state "Ultramatic 31,000" chassis, negative black matrix picture tube and with 3-way function remote control unit for channel selection, volume and on/off.

Affordably priced Viking 20" B/W portable TV

164.99

Get Dad this 100% solid-state circuitry TV for better performance and greater reliability. Rapid-on switch for picture and sound in seconds. Earphone jack plus earphone, VHF dipole/UHF loop antenna and 4" speaker. Off-white.

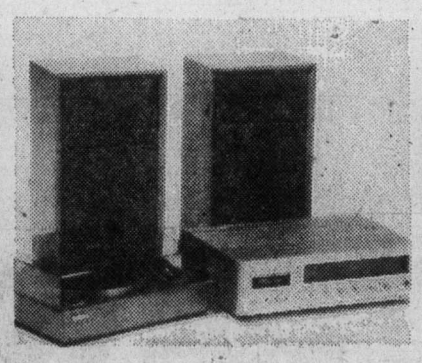

Viking AM/FM stereo system, 8-track player/recorder

299.99

Stereo receiver controls for bass, treble, balance, volume and loudness button. Built-in push-button 8-track player/recorder. Single-play turntable has curing device, magnetic cartridge and diamond stylus. 2 years' parts and labour on receiver and speakers. 1 year on turntable.

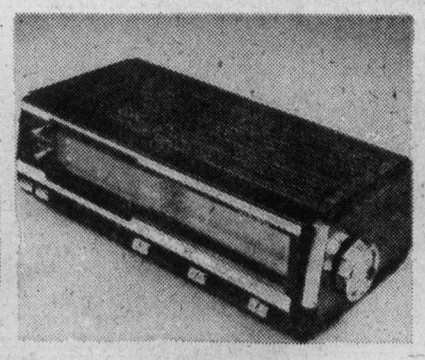

Choose Viking's AM/FM LED clock radio for Dad, only

44.99

This AM/FM electronic readout clock radio has snooze button, 0-120 minute timer. Gets Dad up on time for work! With hi/lo dimmer switch, volume control, full-range and 3" speaker. In handsome woodgrained plastic cabinet.

Viking deluxe portable cassette recorder now

49.99

With built-in condenser mike, auto-stop to shut power off at end of tape, automatic level control, tape counter and recording level meter. Also jacks for mike, remote earphone and auxiliary. Surprise Dad with this gift from Eaton's.

Good Company
Paul Mann 10 till 2pm
CFAX 1070

The Daily Colonist.
Section Two Thursday, June 9, 1977 Page 13

1977 PINTO PONY
32 M.P.G. CITY
46 M.P.G. HIGHWAY
Test Drive One Today at
PETER POLLEN FORD

Twilight in park and all that jazz

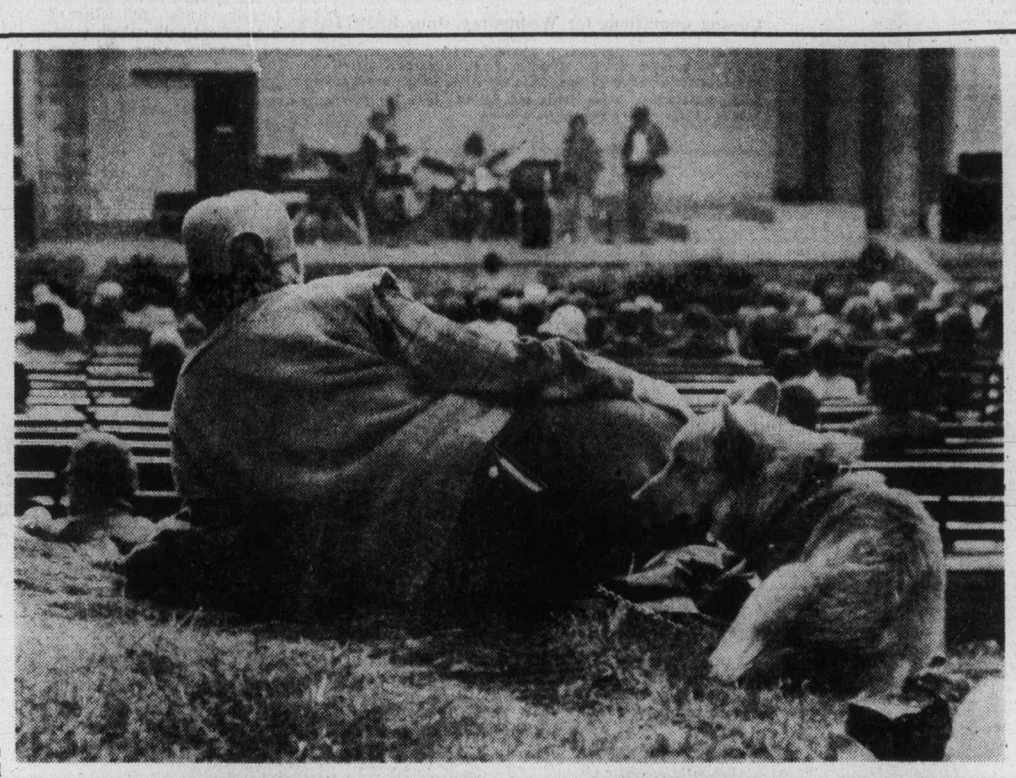

Jazz-lovers both human and canine congregated around Beacon Hill Park's Cameron Bandshell Wednesday evening to hear Bill Sample and Le Petit Bateau de Jazz, first in a series of seven free concerts arranged by Victoria promoter Rob Mingay with the aid of a grant from Rothmans. The concerts will be held every second Wednesday evening through Aug. 31.

Colonist photos by Alex Barta

McMicking project

Region suspends consultants fees

By NANCY BROWN
Colonist Reporter

All payments to engineering consultants Ker Priestman and Associates were suspended by the Capital Region Board Wednesday, pending a legal review of the Clover Point-McMicking sewer project.

Proposing the suspension of payments, Victoria Mayor Michael Young said that in July 1976, Ker Priestman had agreed to an "upset cost" of $956,925 for the project.

Of that amount $596,164 was allocated to the Clover Point pump station and outfall, and up to April 30 $531,940 had been paid to Ker Priestman.

Young said that only $60,000 remained of the quoted cost, but that the pump station was not yet complete, and the outfall was not yet started.

But Jack Priestman said after the meeting that the agreed engineering cost of the project had been subject to the region proceeding without delays.

"As long as 24 months ago we told them that delays would add about $50,000 a month to costs," said Priestman.

"But the region has delayed and delayed, and I feel that up to this point the cost of those delays has been in the region of $1 million."

He said he had written authorization for all work done.

Young told the board that an ad hoc committee for the three municipalities concerned in the sewer project (Victoria, Oak Bay and Saanich) was asking "with some alarm and concern that the matter be settled before it gets out of hand."

He said the July, 1976 contract had been signed by the engineers but not ratified by the regional board.

However, the committee felt the agreement should stand although Ker Priestman was probably entitled to some additional payments for work done that had not been covered by the agreement.

For instance, he said, a seawall had not been included in the original proposal and there had been other authorized additions to the project.

"We are recommending that the solicitor examine and review all of the consultants' work in respect of McMicking-Clover Point design and the money advanced to it, and determine whether the work has been done by Ker Priestman and duly authorized by the regional board."

He also recommended that a professional engineer be hired to help the regional director with his investigations.

Board chairman Jim Campbell said that while he agreed that the question of consultants' fees should be settled, he disagreed with the suspension of payments.

"What further obligation does Ker Priestman have to continue their engineering work?" he asked.

"That is up to Ker Priestman," said Young. "I am principally concerned that the ratio of money paid out so far to the proposed total is so high, and payments should be suspended until this is reviewed."

Campbell said the opportunity for dealing with the matter had existed for a long time, and up to this point the board had not questioned payments to the consultants.

He noted that the committee's proposal had been made orally without any backup material.

"We are being told to take completely on faith something on which we have nothing in writing."

Saanich's Ald. Whitey Severson asked for a vote.

"Either what we (the committee) are doing is unethical or we should suspend payments," he said.

"This is just a matter of recognizing that we haven't got an agreement and it is in everybody's best interest to get one," said Glazier.

Priestman said his company had been trying to get a formal agreement for some time.

Within the past six months, he said, his company and municipal engineers thrashed out a proposal which they felt was fair, but the politicians refused to accept it.

The proposed contract with the consultants had included $360,761 for the proposed McMicking Point pumping station, but that project has been abandoned by the region.

However, the board paid Ker Priestman $92,703 for the design of the station and associated works, along with $15,171 to subconsultants.

Priestman said that he had letters authorizing the work on the project, dating back some years and signed by former regional engineer Bill Gerry.

Plans for the McMicking Point pump station were submitted 2½ years ago to Oak Bay council, he said, and the site was accepted by council with the provision that it be kept informed of the actual design as soon as architectural work was available.

There was no problem, he said, until Oak Bay was given the drawings and the matter became public knowledge.

Council first delayed the project — a costly proceeding — and finally turned it down in the face of public opposition.

He said he was happy with the decision to refer the matter to the region's solicitor.

"I hope this will mean that we will be able to come up with a mutually satisfactory agreement," he said.

Priestman said he had had no chance up to this point of talking to the elected representatives on the board, and hoped that he would be allowed to put his point of view to them. He also welcomed the chance to talk to the board's solicitor.

Young
. . . proposed halt

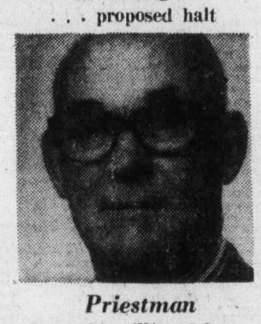

Priestman
. . . $1 million delay

Campbell
. . . against suspension

Jubilee hoopla shaping up

Plans by the city of Victoria to celebrate Queen Elizabeth's silver jubilee are slowly taking shape.

Mayor Michael Young said Wednesday a number of groups had already pledged support for the celebration plans.

The mayor has invited about 20 groups and individuals to attend a city hall luncheon next Monday to formulate strategy.

Tentative plans include a military parade and salute, cultural festivities and a bonfire.

The mayor said Monday's meeting would also be asked to prepare the wording of a congratulatory telegram to the queen.

Young said the plan could still fail, but if initial reaction was any indication, it would succeed. One of the first groups to phone the mayor's office to pledge support was the Intercultural Association, he said.

"It all depends on whether the community will support the idea," Young said.

The mayor envisions a "countdown" to lead up to the silver jubilee celebration to be held in early August. Businesses, he said, could participate in the countdown by offering daily prizes or price reductions.

In his letter to the various organizations and individuals, the mayor said the celebration was "to recognize the silver jubilee of Queen Elizabeth II, and to demonstrate our support for Canada as a united country and part of the Commonwealth."

Asked why he previously had spoken against Canada Day celebrations, but was prepared to include the one-Canada theme in the silver jubilee celebration, the mayor said he wasn't opposed to celebrations as such.

"I just don't like it when I get a memo from the secretary of state telling the city what to do on Canada Day," he said.

Highway stretch braked

Work on the stretch of Trans-Canada Highway at Burnside and Tillicum has been temporarily halted in the wake of protests from residents of an adjoining townhouse complex.

More than 90 of 120 families in the Parkside Place development petitioned Highways Minister Alex Fraser to review plans for the upgrading in their area because of the proximity of the new highway to their homes.

The residents are expecting a legal report from a volunteer adviser on whether to seek an injunction, negotiate or sue for damages because of anticipated drop in property values.

Meanwhile, the council of owners had invited Fraser to tour the project and meet with residents. They hope to persuade him to initiate changes.

Rains fail to quench dry south B.C.

Nearly normal precipitation levels and slightly below normal temperatures during May failed to have much impact on the low snowpacks and river levels on Vancouver Island and south coastal B.C.

The snowpack at Whistler Mountain on June 1 stood at a water equivalent of 46 millimetres, only a fraction of the previous low in 1970 of 335 millimetres.

On Vancouver Island, snowpack water equivalents ranged from 29 per cent of average at Sno-Bird Lake west of Nanaimo to 44 per cent of average at Newcastle Ridge near Kelsey Bay.

The May inflow at Campbell Lake was only 54 per cent of average, reflecting both the low snowpack and the lower temperatures during May.

"With continuing average or below average precipitation it is likely that streamflows will be much below average for the spring and summer period," says the final 1977 snow survey bulletin published by the environment ministry water investigations branch.

Low stream flows have already been the cause of concern for several industrial operations on northern Vancouver Island, prompting production cutbacks at at least one pulp mill.

Because conservation measures were taken earlier this year, Lake Okanagan is expected to peak only about 20 centimetres short of normal full pool level, according to the bulletin.

Two young athletes injured in mishaps

Two young athletes were taken to hospital Wednesday night after mishaps in separate Saanich minor sports events.

An 11-year-old baseball player from the Lakehill Little League at Ambassador Park was admitted to Royal Jubilee Hospital with a broken wrist.

Another boy was taken to the same hospital for x-rays after receiving an injury to his pelvis during a Saanich Hornets junior bantam football practice at Glanford Park. He was not believed badly hurt.

Both boys were taken to hospital by Saanich fire department ambulance. Names were withheld.

Teen group aided

Canadian Press

Jobs will be available this summer for about 568 B.C. students in 112 recently-approved Young Canada Works projects.

Joseph Cecic, district manager for the job creation branch in Vancouver, said $837,712 will finance 72 projects in Skeena, 22 in Esquimalt-Saanich and 18 in the Okanagan boundary constituentcy.

Projects include trail repair in the Babine Lake area and a teen activity group in Sidney.

Most projects will begin within the next few weeks and workers will be hired through Canada Manpower centres.

Union man smirks at aid for club

By DON COLLINS
Colonist Reporter

A union spokesman suggested Wednesday that Saanich council help finance Victoria's exclusive Union Club and all the private schools it can find.

The tongue-in-cheek comment was in response to the council finance committee's decision to push for municipal aid for the financially-troubled Racquet Club of Victoria.

On the argument that the private club is performing a useful public service for Saanich residents, the committee is going to ask council to pay the $21,826 school tax bill for this year.

"If they use that argument, then Saanich council should be financing every private school," said Canadian Union of Public Employees spokesman Daryl Anderson.

"And, for that matter, perhaps council should be stepping right up there and financing the Union Club in Victoria. After all, it provides a service for Saanich. A lot of Saanich businessmen use the Union Club."

Anderson's remarks come at a time when CUPE has been taking it on the chin from some members of Saanich council.

To begin with, the Saanich local of CUPE was criticized for not agreeing to the hiring of summer student help for less than the union wage rate.

Then, during discussion of the Racquet Club plight, Ald. David Patterson got in his licks. He said Saanich could probably buy the club cheaply, but if it did so it would have to hire union employees.

Most union officials contacted Wednesday said the remark wasn't worthy of comment. Some said it was based on ignorance.

Although he wasn't attached to the Saanich CUPE local, Anderson was commenting as an officer of the same union. He is past president of the Capital Region local. Officers of the Saanich local were unavailable for comment.

Although the Saanich local drew criticism for its stand on the student pay issue, it has also received some praise — even from the student body. A representative of the University of Victoria student union recently thanked the local on behalf of the students.

Union officials said the local's stand was largely misunderstood. By agreeing to the hiring of extra people at less than the union rate they would be establishing a dangerous precedent, they say.

"This kind of thing could be the first step down the road to right-to-work conditions," said another CUPE source. "You allow them to keep whittling away and sooner or later they've destroyed what you fought for in the first place. It's the kind of thing we have to stand guard against."

Others said the municipality had wanted to pay the students about $22 a day each and that this wouldn't support any student not living at home.

—Colonist photo by Ian McKain

Second-hand digger

But when he got there, the ground was all bare: A grader operator beat official sod-turner Philip Young, head of University of Victoria music department, to the "punch" Wednesday morning, at ceremony to commemorate start on new music wing. Nonplussed Young is looking for virgin turf to turn with shovel.

Toronto trading

TORONTO (CP) — A 10-point rise in mining issues sent the Toronto stock market to its highest point since May 24 at the close of light trading Wednesday.

The TSE 300 index was up 3.38 to 988.36 with gains in all four of its most heavily-weighted groups.

Analysts said the rising Dow Jones index at New York helped maintain the across-the-board advance.

A total of 190 contracts were traded on the options market compared with 132 Tuesday.

Trading was halted at the opening in Class A and B shares of Conn Chem Ltd. pending dissemination of news that the company's management and Dow Chemical of Canada Ltd. officials have agreed to form a new company to make a tender offer for all outstanding shares. Dow holds a 28 per cent interest in Conn Chem.

In Tuesday's trading, Conn Chem Class A shares traded at $8.50 a share. Class B shares have been untraded for more than a year.

BOX SCORE

	Wed	Tues.
Issues traded	633	617
advances	240	184
declines	158	196
Unchanged	235	237
New highs	38	20
New lows	10	22

ACTIVE STOCKS

81605	Norcen	11¼	unch.
57127	Husky Oil	27⅛	+⅛
50050	Can Ce laf	A8	unch.
46195	Union Gas A	9¾	unch.
45464	Bell Canada	52⅞	−½
30255	Trans Mt Pipe	A11	unch.
29630	Pop Shoppes	6¾	+⅛
27850	Com Hday 3.80 dirs.	+10 cts.	
25083	Consumers' Gas	15⅜	+¼
22800	B.C. Tel pfd. L	22⅞	−⅛

TSE 300

COMPOSITE INDEX	988.36	+3.38
Metals, minerals	1044.37	+10.00
Metals, minerals	1044.37	+10.00
Golds	966.12	−5.91
Oils, gas	1094.56	+1.18
Paper, forest	899.92	−6.27
Consumer prod.	820.58	+7.24
Industrial prod.	883.63	+1.27
Real est., const.	1094.43	+5.94
Transportation	1206.09	−0.33
Pipelines	1293.89	+3.19
Utilities	1194.41	−5.94
Comm., media	930.73	+9.17
Merchandising	790.00	+0.19
Financial svcs.	870.33	+5.09
Management	1124.70	+8.87

Up 10, down 4. Volume 2.05 million (1.9 million). Value $23.8 million ($22.46 million).

TORONTO CLOSING STOCKS
Distributed by CP
Toronto Stock Exchange—June 8

Complete tabulation of Wednesday transactions. Quotations in cents unless marked $. z—Odd lot. xd—Ex-dividend. xr—Ex-rights. xw — Ex-warrants. Net change is from previous board-lot closing sale.

Stock	Sales	High	Low	Close	Net Ch'ge
A G F M	314	155	155	155	
Abitibi	1970	$9⅞	9¾	9⅞	
Abitbi 10	672	$54	53¼	54	
Acme Gas	9000	4	3	4	+1
Afton Min	100	$7¼	7¼	7¼	+⅛
Agnico E	2900	$5⅝	5½	5½	−⅛
Agra Ind A	100	$5⅛	5⅛	5⅛	−¼
Ahed M	200	190	190	190	
Albany	1500	38½	38½	38½	−1½
Alt Energy	6320	$13⅝	13½	13½	−⅜
Alta Gas A	9193	$15	14½	14⅞	+¼
Alta G C p	z25	$66	66	66	
Alta G E p	1600	$25	24⅞	24⅞	
Alta G F	700	$28½	28½	28½	
Alta G 9.76	1500	$28½	28⅜	28½	+⅛
Alcan	9063	$29¼	28¾	29¼	+⅜
Algo Cent	325	$12⅜	12⅜	12⅜	−⅛
Algoma St	1050	$16½	16½	16½	−⅛
AStel p	600	$27	26⅝	26⅝	−⅜
All-Can B	2500	310	310	310	
Allarco Dv	650	$15	15	15	
Alminex	18800	$9¼	8¾	9⅛	+¼
Almin 4½ p	450	$37	36½	37	+½
Alum 3rd p	400	$28⅛	28⅛	28⅛	
Am Bonza	14500	$11⅞	11⅝	11⅞	+⅛
Am Larder	1000	18	18	18	+1½
Am Eagle	5000	43	43	43	+1
Andres W	100	$8⅛	8⅛	8⅛	
Ang U Dev	3160	69	69	69	−1
Aquitaine	1547	$15¼	15¼	15¼	−⅛
Argus B pr	185	$33	33	33	−¾
Asamera	700	$12⅜	12¼	12¼	—
Asbestos	700	$22½	22½	22½	−1
Ashland C	1710	$11½	11½	11½	
Asoc Porc	z93	80	80	80	
Atco A	1720	$17⅞	17¾	17¾	
Atlas Yk	z500	2½	2½	2½	
Ato Hard A	200	$12⅝	12⅝	12⅝	
BC Sugar A	1300	$26⅛	26	26⅛	+⅛
BC Sugar P	100	$12⅝	12⅝	12⅝	+⅛
BP Can	3843	$12⅞	12⅝	12¾	−⅛
Banister C	650	$11⅞	11⅞	11⅞	
Bank BC	1272	$24⅝	24½	24⅝	+⅛
Bank Mtl	11580	$14¼	14⅛	14¼	+⅛
Bank N S	15479	$19¼	19⅛	19¼	+⅛
Bankeno	100	137	137	137	−6
B Cdn Nat	385	$14⅜	14¼	14⅜	−⅛
Barex	2000	13	12	13	+1
Bartwco	400	161	161	161	+1
Baton B	1000	$9	6 9	9	+⅛
Bell Canad	45464	$53	52⅞	52⅞	−½
Bell A pr	z8	$52¼	52¼	52¼	
Bell B pr	220	$53	53	53	
Bell C pr	700	$29	28⅞	29	+½
Bell D pr	1350	$53	52⅞	52⅞	+⅞
Bell 2.28	3220	$28⅛	27⅞	28	
Bell 1.80	1611	$22¼	22⅛	22⅛	−⅛
Bell Can W	53136	$7⅝	7⅛	7¼	−½
Beth Cop A	960	$12½	12⅛	12½	+½
Big Nama	1000	24	24	24	−1
Bl Hawk	5100	16	16	16	+½
Black P A	500	410	410	410	−15
Block Bros	1250	$6½	6½	6½	+⅛
Bovis Cor	38801	69	63	66	+2
Bow Valy	19480	$19¼	19⅛	19¼	+½
Bralor Res	17742	395	365	395	+35
Bramalea	1675	$6½	6⅜	6½	+⅛
Brameda	5517	128	121	121	−3
Brascan A	13247	$13¼	13	13¼	+⅛
Brscn 8½	4800	$27	27	27	+⅛
Brenda M	550	$9	9	9	
Bridger	16600	$8⅛	8	8⅛	+⅜
Brinco	135	330	330	330	−10
Br Am Bnk	200	$18	18	18	
BCFP	1000	$23⅛	23⅛	23⅛	
BCFP pr	z40	$38⅜	38⅜	38⅜	
BC Phone	1800	$13⅞	13¾	13⅞	
BCPh 4¾ p	z10	$52	52	52	
BCPh 5.15	100	$64	64	64	
BCP 7.04 p	22800	$22½	22⅜	22⅜	−⅛
BCP 10.16 p	1090	$28½	28½	28½	+⅛
BCP 2.32 p	177	$30	30	30	+½
Brunswk	1700	460	455	455	
Budd Auto	300	$7⅝	7⅝	7⅝	−⅛
Burns Fds	200	$9⅛	9⅛	9⅛	
C					
CFCN	750	$11	11	11	+⅜
Cad Frv	350	$9¼	9¼	9¼	+⅛
Cal Pow A	3425	$34⅛	34	34	−¼
Cal P 5 p	z25	$60	60	60	
Cal P 7½ p	1775	$95½	95	95½	+1½
Cal P 10 p	260	$113½	113	113½	+½
Cal P 9.80	10	$110	110	110	
Cal P 9.75	100	$110	110	110	
Cal P 2.36	1835	$29	28½	29	+½
Cal P 8¾	50	$107½	107	107	−⅛
Cam Mine	5500	44½	43½	43½	−1½
Camflo	2200	$11¼	11¼	11¼	
C Chib A	1200	300	290	300	
Camp RL	400	$26¾	26½	26½	−½
Campau A	100	375	375	375	−5
Campau 7p	200	$8⅛	8	8	−¼
Can Cem A	50050	$8	8	8	
CCe C p	500	$15¾	15¾	15¾	
CDC pr B	2750	$102½	102⅛	102⅛	−⅜
Can Malt A	100	$21	21	21	
C Nor West	4785	$7	6¾	6¾	−¼
C Pakrs C	1200	$16¾	16½	16¾	+⅜
Can Perm	345	$17⅞	17¼	17¼	
CPerm 6¾	400	$26¼	26¼	26¼	
CS Pete	4400	245	240	244	+7
C Trust 7¼	350	$20¾	20½	20¾	+¼
C Trust 7¾	900	$21½	21	21½	
C Tung	1950	$9⅞	9¾	9¾	
C Cablesy	2650	$12¼	12	12¼	+⅜
C Cable w	2120	81	76	81	+5
Cdn Cel	1150	$7½	7⅜	7½	
CC Man A	5000	$24¼	24¼	24¼	+¼
C Found pr	100	$7¾	7¾	7¾	
CGE	125	$21¾	21¾	21¾	−⅛
C Hidrogas	2500	170	170	170	+4
C Homestd	1950	$5¾	5⅝	5⅝	
C Hydro	2600	$9⅛	9	9⅛	+⅛
Cl Bk Com	10935	$22¾	22½	22¾	+⅛
CIL	450	$18⅝	18⅝	18⅝	−⅛
Cl Powr A	2500	$20¾	20⅝	20⅝	
CLl Pete	1000	40	40	40	
C Marconi	500	350	350	350	
C Merrill	700	$13½	13¼	13¼	−⅛
CNat R	300	390	390	390	−15
C Ocdental	100	$13¼	13¼	13¼	−¼
C Ocdntl p	100	$28	28	28	−¼
CP Inve	1862	$18	17⅝	18	+¼
CP Inve pr	1565	$35¾	35	35¾	+¾
CP Ltd	16173	$18⅜	18⅛	18⅛	
CPL A p	871	$9¾	9¾	9¾	
CPL 4 p	114	$7⅜	7⅜	7⅜	+⅜
C Reserve	1755	$5¾	5⅝	5⅝	−⅛
Cdn Sup O	100	$45¾	45¾	45¾	
Cdn Tire A	1881	$35¼	35	35	−¼
C Uilties	7944	$13¾	13½	13½	
C Util 5 pr	100	$58	58	58	
CUtil 6 pr	100	$71	71	71	−½
CU 10¼	5350	$29¼	29⅛	29⅛	−⅛
C Util 9.24	300	$28¼	28¼	28¼	
C Util w	z20	440	440	440	
CWN G 4 pr	200	$9⅞	9⅞	9⅞	+⅛
Canray	1512	94	94	94	−1
Canron	1600	$23	22⅞	23	−¼
Capit Div	40200	59	53	57	+5
Carl OK	2000	288	282	288	+6
Carl A p	300	$24⅜	24⅜	24⅜	+⅛
Carl B p	550	$29	29	29	−½
Carma A	600	$7½	7½	7½	−¼
Cassiar	18044	$9¾	9¼	9½	+¼
Cassidy L	100	410	410	410	+10
Casidy A p	100	$7	7	7	
Celanese	2375	335	330	335	+5
Ctl Est A	1162	$13	13	13	+⅛
Cent Pat	2700	110	105	108	+3
Centurion	100	400	400	400	
Chib M	z50	16	16	16	
Chieftain p	350	$57⅛	57	57	
Chrysler	4085	$17⅝	17½	17½	+⅛
C S 10¾	100	$113⅛	113⅛	113⅛	
Coch Will	2150	30	30	30	+1½
Cockfield	100	370	370	370	
Coles Book	100	$10⅝	10⅝	10⅝	+⅛
Cominco	438	$33	32¾	32¾	+⅜
Cominco A	600	$28½	28½	28½	
Comm Cap	3325	435	405	435	+45
C Holiday I	27850	380	380	380	+10
Conduit A	300	335	335	335	
Con Bath A	700	$23⅜	23⅛	23⅜	+¼
Con Bath p	1245	$18⅛	18	18⅛	+⅛
C Bath 68 w	z15	$5¼	5¼	5¼	
Con Bldg	1710	280	280	280	−5
Con Fardy	4990	292	286	287	+1
C Morisn	3100	145	140	140	
Cons Prof	1000	16	15½	16	−½
C Rambler	200	119	119	119	
C Rexspar	3500	96	90	92	−3
Con Textle	800	185	175	185	+20
Con Distrb	5000	285	275	280	−5
Cons Gas	25083	$15½	15¼	15⅜	+¼
Con Gas B	z10	$66¾	66¼	66¼	
Con Gas D	1750	$23⅛	23	23	
Conwest	2405	445	440	445	+15
Cooper C	400	475	460	460	+10
Corby vt	215	$17⅝	17⅝	17⅝	
Cornat Ind	1000	$5	495	5	
Coseka R	4800	445	435	440	
Costain R	1200	$12	12	12	
Costin R w	100	430	430	430	
Craigmt	1100	$5¾	5⅝	5⅝	−⅛
Crain R L	500	$8⅛	8⅛	8⅛	+⅛
Crestbrk	700	360	360	360	+10
Crwn Life	187	$48	48	48	+1
Crown 8¾	200	$21½	21⅜	21½	+¼
Crush Intl	1400	$7⅜	7⅜	7⅜	
Cygnus A	100	$5	5	5	−⅛
Cyprus	1300	$9¼	9¼	9¼	+⅛
D to G					
Dale-R pr	200	$7	7	7	+¼
Daon Dev	5500	$14¼	14	14	+½
Daon A	900	$6⅞	6¾	6¾	
D Aragon	9000	24	24	24	
Datline	z50	400	400	400	
Decca R	8800	$7¾	7½	7⅝	+⅛
Delhi Pac	3000	16	16	16	+1
Denison	4020	$48¾	48½	48½	−½
Dicknsn	712	385	380	380	−5
Digtech	4000	55	53	53	+3
Discovry	500	40	40	40	
Doman I	3400	$5½	5⅜	5⅜	−⅛
Dome	525	$48	48	48	
Dome Pete	4756	$39¼	38½	38⅞	+¼
D Bridge	1125	$21	20⅞	21	−¼
D Citrs A	250	$7	7	7	−¼
Dofasco A	3580	$23¼	23⅛	23⅛	−¼
Dom Store	1100	$15	14⅞	15	+¼
D Textie A	3475	$7¾	7⅝	7⅝	
Domtar	1665	$14⅛	14	14	+⅛
Domtar pr	200	$12	12	12	
Dover Ind	z50	$13¾	13¾	13¾	
Dunde Pal	1000	37	37	37	−4
Dustbane	200	$5⅝	5⅝	5⅝	+⅛
Dylex L A	100	$7	7	7	
E-L Fin	600	$7⅛	6⅞	7⅛	+⅛
E-L Fin w	10306	28	22	28	+7
East Mal	750	206	205	205	−8
East Sul A	1746	115	110	115	+13
Estn Prov	100	220	220	220	
Ego Mines	30600	82	74	82	−3
Electro A	6745	280	260	280	+29
Emco	254	$5	5	5	
Emco w	225	115	115	115	+10
Falcon C	2025	$5¼	5⅛	5¼	
Fibrg Nik A	588	$32½	32	32½	
Fed Ind A	300	$5⅞	5⅞	5⅞	+⅛
Fed Pion	375	$21⅛	21	21⅛	−⅛
Fields S	300	$12	12	12	
F City Fin	500	$8½	8½	8½	−⅛
F Mar	z40	38	38	38	
Foodcrp Lt	550	$6⅞	6⅞	6⅞	+¼
Foodex S	200	$6⅛	6⅛	6⅛	+⅛
Ford Cnda	405	$94	94	94	−½
F Seasons	2700	240	231	235	−10
Francana	200	$7¼	7⅛	7¼	+⅛
Fraser A	z80	$23½	23¼	23¼	
GEH Steel	300	270	270	270	+10
Gaz Metr	200	$6	6	6	−⅛
Gaz 5.40 p	z50	$57	57	57	
Gen Baker	200	420	410	420	+10
GMC	230	$70½	70½	70½	+⅛
Genstar L	8645	$23⅜	23	23	−¼
Gerin 1st p	200	$8	8	8	
Gibraltar	1100	$5¾	5⅝	5¾	
Glendale	500	110	110	110	
Gt Oil Sds	900	$7	6¾	6¾	−¼
GL Paper	610	$25⅞	25¾	25⅞	+⅜
GL Pap w	1500	460	460	460	
Gt W Life	3500	$52	52	52	−¼
Gt West S	1300	250	250	250	
G Goose A	400	$6⅛	6	6⅛	−⅛
Greyhnd	z32	$16⅛	16⅛	16⅛	
Guar Trst	z52	$8¼	8¼	8¼	
Gulf Can	3160	$25⅝	25⅜	25⅝	+⅜
Gulfstrem	6500	34	33	33	−1½
H to L					
Hambro C	345	375	370	370	−5
H Group A	500	265	265	265	
Ham Tr	260	16	16	16	
Hard Crp A	800	335	330	335	+5
Hard Crp C	300	295	295	295	+15
Harlequin	850	$17	17	17	+⅛
H Wood	z300	77	77	77	
Hawker A	1245	$5¼	5⅛	5⅛	+⅛
Highmont	1300	124	117	124	+7
Holinger A	z39	$30	30	30	
Homco A	1500	35	35	35	
Home A	3875	$30½	29⅞	29⅞	−⅜
Home B	1100	$26	26	26	+¼
Hud Bay A	1791	$15⅞	15¾	15⅞	−⅛
H Bay Co	10757	$14⅛	14⅛	14⅛	
HB Oil Gas	100	$35⅜	35⅜	35⅜	−¼
Husky Oil	57127	$27¼	27⅛	27⅛	+⅛
Husky A pr	z12	$38	38	38	
Husky B pr	z25	$38⅜	38⅜	38⅜	
Husky E w	5800	$9⅛	9	9⅛	+¼
Hydra Ex	z40	15	15	15	
Hy's Ltd	5100	215	215	215	+15
IAC	6555	$16¼	16	16⅛	+⅛
ITL Ind	z50	110	110	110	
ITL Ind pr	100	$9	9	9	−⅛
IU Intl	10280	$13¼	13	13	
IWC Com	1100	146	146	146	
Imasco A	1622	$25½	25	25⅛	+⅜
Imasco A p	575	350	350	350	−10
Imp Oil A	16301	$20	19¾	19¾	−¼
Imp Oil B	800	$19¾	19¾	19¾	−⅛
INCO A	7594	$28½	28⅛	28⅜	+⅜
INCO B	600	$28⅛	28¼	28¼	−¼
Indal	4050	$8¾	8⅝	8¾	+¼
Indusmin	110	$10⅝	10⅝	10⅝	
Inland Gas	1850	$10⅛	10½	10½	−¼
Inland G p	100	$12¼	12¼	12¼	+⅛
Inlnd G 10p	5800	$28⅝	28⅝	28⅝	+⅛
Inter-City	3855	$6⅜	6⅜	6⅜	+⅛
Inter C B w	1800	380	375	380	+5
IBM	101	$265	263	263	−2
Int Mogul	2500	250	242	250	+10
I Mogul A	1000	$12⅛	12⅛	12⅛	+⅛
Interpool	2600	$20⅛	19¾	20	+⅜
Int Pipe A	11745	$14⅞	14⅝	14⅝	
Ipsco	13716	$15	15	15	
Inv Grp A	1350	$6⅞	6⅞	6⅞	
Inv Grp 5 p	500	$15½	15⅜	15⅜	
Iron Bay T	100	$5¾	5¾	5¾	
Irwin T A	285	225	225	225	+10
Island Tel	600	$13	13	13	
ISO	1000	115	110	110	−10
Jannock	1068	$8¾	8⅝	8⅝	−⅛
Jannock A	100	$14	14	14	+¼
Jannock B	600	$14¼	14¼	14¼	+¼
Jelex	4000	5	5	5	
Joutel	17000	18½	18	18	
Kaiser Re	3450	$14	13⅞	13⅞	−⅛
Kam Kotia	700	67	67	67	−4
Kaps Tran	2700	65	62	62	−4
Keeprite B	100	$10⅜	10⅜	10⅜	+⅜
Kelsey H	200	$13¾	13½	13½	−¼
Kerr A A	2778	$14	13⅞	14	+⅛
K Anacon	z160	13	13	13	
Koffler A	500	$5⅛	5⅛	5⅛	+⅛
Koffler A p	400	$8½	8½	8½	+⅛
La Vrndr	100	$6⅞	6⅞	6⅞	+½
Labatt A	881	$18⅛	17⅞	18⅛	+¼
Lacana	5998	430	415	420	
Laidla A	200	$7	6⅞	7	
Laidlaw B p	300	$5⅞	5⅞	5⅞	
LOnt Cem	360	330	325	325	−5
L Shore	306	220	215	215	−1
Lakehead	500	15	15	15	
Lambd M	2200	115	115	115	+15
Lamb M A	300	115	115	115	+25
Lau Fin	1000	$7¼	7¼	7¼	−⅛
Leigh Inst	7700	320	310	310	
Leons Frn	100	$7	7	7	+⅛
Levy A pr	300	$6¼	6	6¼	+⅛
Liberian	300	$12¾	12¾	12¾	−¼
LL Lac	z73	140	135	140	
Livingsto	180	$13⅛	13⅛	13⅛	
Living w	1080	$10	9½	9½	−¼
Lob Co A	1300	360	360	360	
Lob Co B	3100	355	345	355	
Lob Co pr	400	$26¼	26¼	26¼	+⅛
Lob Ltd Ap	730	$17¼	17	17	−⅜
Lob Ltd Bp	900	$18⅛	18	18	−⅛
Lochiel	7200	129	126	128	+2
Loeb M	1100	405	405	405	−15
Lost River	3100	115	112	112	−6
M to O					
MEPC	4900	$10⅜	10¼	10⅜	+⅛
MICC	600	$8⅞	8⅞	8⅞	+⅛
MICC A	3200	$28	27⅞	28	+⅜
MPG Inv p	z50	$13	13	13	
Mclan H A	500	$8	7⅞	8	+⅜
MB Ltd	9380	$20⅜	20	20	−⅜
Madeline	z327	79	74	79	
Madsen	1200	52	52	52	−1
Magna Int	600	$15¼	15¼	15¼	−⅜
Magna A	300	$16½	16½	16½	
Magnason	1300	178	176	178	+2
Magnetcs	z200	52	52	52	
Magnum	300	$24	24	24	+½
Maislin I	500	220	220	220	+10
Maislc Wil	2700	285	280	284	−1
Man Bar	3500	96	96	96	−1
M Lf Mills	185	$37¼	37¼	37¼	+1¼
Marcana	5000	13	13	13	+½
Maritime	1674	$21¼	20⅞	21	+⅛
Mar T 860	100	$11	11	11	+⅛
Mar T 940	2400	$11½	11⅜	11⅜	
Markboro	z10	$10½	10½	10½	
Mass Fer	8265	$21¾	20⅞	20⅞	−⅛
Mas F A	1000	$28⅝	28	28	+⅛
Mas F B	8250	$28½	28⅛	28¼	
Matchan	z100	8	8	8	
Matgmi A	163	$13¼	13¼	13¼	
Mc Adam	540	25	25	25	
Mc Intyre	850	$32¼	32	32	−⅜
Melcor	4455	$6½	6¼	6½	+⅛
Mentor	2000	271	270	270	
Mercantil	1153	$12¼	12⅛	12⅛	−⅛
Merland E	4500	470	465	470	
Met Stor A	990	$11½	11⅜	11⅜	+⅛
Met Stors p	z5	$14½	14½	14½	
Met Str 67p	200	$15	15	15	+1
Midcon	1700	140	140	140	
Molson A	2465	$17	16⅞	16⅞	+⅛
Molson B	200	$14⅜	14¼	14¼	+⅛
Moore	9712	$30¾	30⅜	30⅜	+⅛
Multi Acc	1128	345	325	345	+30
MSL p	100	$11	11	11	
Murphy	z20	$7⅝	7⅝	7⅝	
Mymar M	z222	67	67	67	6
NBU Mine	1700	110	106	110	+4
NRD Min	2000	20	20	20	
NaChrs I	z20	$5¾	5½	5½	−⅛
Nat Drug	375	$6	6	6	
Nat Drug p	200	$7⅝	7⅝	7⅝	+⅛
Nat Pete	3150	44	42	44	+2
Nat Trust	z74	$15¼	15¼	15¼	
Nemco	1700	192	190	191	+1
Neonex	2300	203	200	200	
NB Tel	4273	$19½	19⅜	19½	+⅛
NB Tel 1.85	100	$22⅛	22⅛	22⅛	+⅛
N Kelore	4000	18½	18	18	
N Provid D	z200	13	13	13	
N Que Ragl	200	160	160	160	+5
N Senator	2000	8	8	8	
N York Oil	2640	126	125	125	−1
Newco Fin	131	$22	22	22	+⅜
Nfld LP A	600	$12¾	12⅝	12¾	
Nfld Tel	1100	$7⅞	7⅝	7⅝	−¼
Nfld Te 975	100	$23⅜	23⅜	23⅜	+½
Nfld Te 885	1100	$21⅜	21¼	21⅜	+½
Nick Rim	12200	11½	11	11½	+½
Noranda A	5528	$27½	26⅞	27½	+½
Norbaska	2300	20½	20	20½	−½
Norcen	81604	$11¼	11⅛	11¼	
Norcen A	100	$24½	24½	24½	
Norcen B	1475	$19½	19⅛	19¼	+⅜
Norcn 150	1650	$19½	19	19¼	+⅜
Normick P	400	335	335	335	
NC Oils	5000	$8½	8½	8½	+⅛
N Canada	z100	21	21	21	
Nor Ct 260p	z50	$32	32	32	
Nor Ct 270p	200	$32½	32½	32½	−1
Nor Tel	2920	$31½	31¼	31⅜	−⅛
NTecm B w	450	$12	11⅞	12	
Northgat	2716	435	425	425	−5
Northld	5000	10	10	10	+1
N Beauc	500	22	22	22	+2
Nowsco W	1300	$25	24¾	24⅞	+⅜
Nu-Wst A	800	$12⅞	12⅝	12⅞	
Nufort Res	1666	18	18	18	
Numac	800	$10⅝	10⅝	10⅝	
OPI A	900	$7¼	7¼	7¼	+⅛
Oakwood P	22200	149	144	149	+2
Obrien	3300	120	116	116	+1
Ocelot A	1450	$8⅝	8⅝	8⅝	
Ocelot B	8050	$8½	8¼	8½	+⅛
Orchan A	2300	215	210	210	−5
Orlando	335	$11	11	11	−⅛
Oshawa A	9250	470	460	465	−5
Osisko	1000	21	21	21	−1
Oxford A	3000	$12¾	12¾	12¾	
P to S					
Pac Coper	9000	126	120	126	+6
Pac Nth G	z40	280	280	280	
Pac Pete	1968	$28⅜	28	28⅜	+⅜
Page Pet	5042	270	260	270	+10
Pamour A	200	335	335	335	
Pan Centr	z10	47	47	47	
Pancana I	1000	96	96	96	+2
Patino N V	6100	$20	19¾	20	+⅛
Pe Ben O	2500	315	305	315	+10
Pembina	1700	400	400	400	
P Dept S	1000	$6⅝	6½	6⅝	−⅛
P Jewl A	900	$5¾	5¾	5¾	−⅛
Petrol	2700	200	200	200	
Peyto Oils	2335	$6⅝	6½	6⅝	+¼
Phillips Cb	100	$9	9	9	+⅛
Photo Eng	300	$27	26½	27	+½
Pick Crow	z94	10	8½	8½	
Pine Point	650	$32	31½	32	+⅛
Pitts C	600	$5	5	5	
Place G	z200	41	41	41	
Placer	200	$18	18	18	+⅜
Ponder	800	59	59	59	+1
Pop Shops	29630	$7	6⅞	6¾	+⅛
Precamb	1000	70	70	70	
Pre Trst	130	$45	45	45	+1
Preston	200	$14½	14½	14½	
Price Co	1000	$8⅞	8¾	8¾	−⅛
Prov B Can	300	$13	12⅞	12⅞	+⅛
Q Brdcast	600	$7	7	7	+⅛
Qasar Pet	500	$6½	6⅜	6½	
Q Mattgml	2000	15	15	15	
Que Sturg	4500	75	73	73	
Ram	6200	$8⅞	8⅝	8⅞	−⅛
Ranger	3975	$26⅜	26¼	26⅜	−⅛
Rayrock	1800	90	90	90	+5
Readers D	100	$12⅛	12⅛	12⅛	
Realty A	1200	325	320	325	
Redpath A	z30	$14⅜	14⅜	14⅜	
Redstone	1500	45	45	45	
Reed Pap AK	[illegible]	[illegible]	9⅝	9⅝	
Reed Oslr A	4311	$8⅜	8¼	8⅜	+⅛
Reich wt	200	$11	11	11	−¼
Reitman A	z50	$11¼	11¼	11¼	
Rembrant	z50	290	290	290	
Revelstk	z50	$7¾	7¾	7¾	
Revnu Prp	3458	68	66	68	−1
Rio Algom	1160	$28½	28¼	28¼	+¼
R Little	100	158	158	158	−2
Roman	300	$17¾	17⅝	17¾	−⅛
Ronyx Cor	7500	165	160	165	+8
Rothm A p	630	$82⅜	81	81	
Rothm 2p	1500	$15¾	15½	15¾	+⅛
Royal Bnk	6055	$24½	24	24¼	+¼
Royal Tr A	1832	$15	14⅞	15	
Russel H	1800	$9	8⅞	8⅞	
Russel 9¾	700	$21	21	21	+⅛
St Fabien	z20	1	1	1	
StL Cem A	100	$14⅜	14⅜	14⅜	+¼
StL Corp p	100	$54	54	54	−3½
Schneid p B	7000	$8⅜	8⅛	8⅜	+⅛
Scot Paper	2400	$23½	23½	23½	+½
Scot York	4300	240	239	240	+5
Seagram	6320	$21⅛	20⅞	21	+¼
Seaway pr	565	$5⅞	5¾	5⅞	
Seaway w	z10	18	18	18	
Selkirk A	200	$11½	11½	11½	+¼
Shaw Pipe	250	$5⅞	5¾	5¾	
Shell Can	2859	$13⅜	13½	13½	
Sheperd P	900	255	240	240	+10
Sherritt A	2541	$5⅛	5	5	−⅛
Siebens	400	$13¾	13¾	13¾	−⅛
Silvmq	10000	26	26	26	
Silverwd A	100	$7¾	7¾	7¾	−¼
Simco Eri	100	375	375	375	
Simpsons	3400	495	485	495	+10
Simpson S	806	$6⅞	6⅞	6⅞	−⅛
Sklar M	5000	107	102	105	+2
Skye Res	55000	$7¾	7½	7¾	+⅛
Slater Stl	625	$7¼	7¼	7¼	
Sogepet	1900	150	139	150	+15
Sony Corp	300	$9¼	9¼	9¼	+¼
Southm A	2200	$19	19	19	
Spar Aero	100	$5¼	5¼	5¼	+⅛
Spooner	3000	29	28	29	
St Brodcst	3940	$9⅜	9	9¼	+¼
Stelco A	6996	$25¼	24¾	25¼	+½
Steep R	101	205	205	205	−5
Ster Trust	200	$8	8	8	
Stuart Oil	z20	$12	12	12	
Sulivan A	2500	110	108	108	
Sunbrst E	z100	4½	4½	4½	
T to Z					
Tamblyn p	z40	$24½	24½	24½	
Teck Cor A	448	$6¾	6¾	6¾	
Teck Cor B	2183	$5⅛	5	5	
Tele Cap A	100	$5½	5½	5½	−⅛
Tex Can	600	$28	27¾	27¾	−¼
Txsglf	1550	$26⅜	26⅛	26⅜	+⅛
Thom L	4000	22½	22½	22½	+½
Thom Ind	11850	$15⅞	15⅜	15⅜	+⅛
Thom N A	1550	$12¼	12	12	
Tombill	500	41	41	41	
Tone Craft	500	$5¼	5⅛	5¼	+⅛
Tor Dm Bk	1872	$16¾	16¾	16¾	
Torstar B	13180	$14	13¾	14	+⅜
Total Pet	67850	$8¾	8⅝	8⅝	+⅛
Total P A p	4550	$18⅝	17½	18⅝	+⅞
Totl Pet w	20000	279	255	275	+13
Traders A	2542	$16¼	16⅛	16¼	
Trade 4½ p	z25	$54½	54½	54½	
Trader A p	250	$24	24	24	
Tr 10¼	2500	$12	11⅞	12	+¼
Tr C Glass	100	495	495	495	−5
Tr Can Res	4200	57	56	56	−1
Trns Mt A	30255	$11⅜	11	11	
Transair	500	150	150	150	
TrCan PL	7292	$15¼	14⅞	14⅞	−⅛
TrCan B pr	300	$37⅞	37¾	37⅞	−⅛
TrCan D p	300	$55⅞	55¾	55⅞	+⅞
Travlway	z50	$6¼	6¼	6¼	
Trimac A	1000	$10	9⅞	10	+⅛
Trizec Crp	z20	$9⅞	9⅞	9⅞	
Turbo R	2850	330	325	330	
Ulster Pet	2700	51	51	51	
Unican S	500	160	160	160	+5
Un Ac 1p	y25	$43	43	43	
Un Carbid	z165	$16¾	16¼	16¾	
UGas A	46195	$9¾	9¾	9¾	
UGas 8¾	600	$23	22⅞	23	+¼
Union Oil	600	$9½	9⅜	9½	
U Canso	8700	$7½	7¼	7½	+⅜
U Keno	700	$7⅛	7⅛	7⅛	−⅜
U Siscoe	2575	$6	6	6	
Un Tire A	400	110	110	110	−5
UW OG	3167	28	28	28	+3
Univr Gas	3000	$6½	6⅜	6⅜	
U Sections	300	385	380	380	−5
Upp Can	1133	123	123	123	+6
VS Serv A	2010	435	435	435	
Van Der	7500	250	250	250	−10
Venpower	1000	66	66	66	
Versatil A	350	$11¼	10⅞	11¼	+½
Vestgron	251	$13⅜	13⅜	13⅜	+⅛
Voyager P	3000	$7⅞	7¾	7⅞	+⅛
Vulcan Ind	300	$17¾	17¾	17¾	
Walax A	100	$14½	14½	14½	
Walk GW A	6790	$24½	24⅜	24⅜	+⅛
Wardair	2000	286	280	280	−6
Wrintn	2000	165	155	155	
Weco Dev	3600	465	455	460	−5
Weldwod	500	$11⅜	11⅜	11⅜	−⅛
Wstburne	400	$9⅞	9⅞	9⅞	−⅛
Wcoast Pt	4900	$7½	7⅜	7⅜	−⅛
W Pet A p	z20	$14⅜	14⅜	14⅜	
Wcoast T	4378	$30¾	30⅝	30¾	+⅛
Wcost 8½ p	100	$54¼	54¼	54¼	+⅛
Wcost w	4485	55	490	490	−5
Westeel	600	$13⅜	13⅛	13⅜	+⅛
W Bcas B	194	$9⅞	9⅞	9⅞	+⅛
West Mine	1300	385	380	380	−15
Weston	525	$12¼	12	12¼	−⅛
Wstn 6pr	250	$73½	73½	73½	
White P A	500	$19½	19¼	19¼	−¼
Whithorse	2260	195	190	190	
Whonok A	100	$9	9	9	+⅛
Willroy	144	123	123	123	+2
Win-Eld	5000	3½	3	3½	
Woodreef	10000	70	69	70	+1
Woodwd A	1400	$14⅞	14¾	14¾	−⅛
Yk Bear	1048	360	360	360	
Y Lambton	617	60	60	60	−1
Zellers	14400	470	460	460	−10
Trust Units					
BBC R un	1450	$14¾	14⅝	14¾	
BBC R wt	2530	226	225	226	−4
BM-Rt un	3025	$14⅞	14¾	14¾	−⅛
BM-RT wt	10250	228	224	228	−1
C Perm un	374	$8¾	8⅝	8¾	
TD Realty	2460	$22	22	22	
TD Relt w	6025	6	6	6	−⅛

MARKET REPORT

Closing quotations for Wednesday, June 8, 1977

Quotations supplied by The Canadian Press, Richardson Securitis, Pitfield Mackay Ross and Co. Ltd., A. E. Ames and Co., Dominion Securities Corp., Harris and Partners Ltd., The Royal Bank of Canada and the Bank of Nova Scotia.

New York

NEW YORK (AP) — Stock prices showed a broad advance in fairly active trading Wednesday.

The NYSE's composite index gained .28 to 53.65.

The upward trend was seen largely as the continuation of a technical rally which started Tuesday after the Dow average dipped to around 900. Buyers started moving in at that point and continued bargain hunting on Wednesday, analysts said.

Twentieth Century Fox, an active issue since the announcement of successful box office returns on its new film Star Wars, again topped the NYSE active list. It posted a one-point gain to close at $20⅞.

Other actively traded issues included American Telephone and Telegraph, unchanged at $62⅝, and Avis, down ½ to $20½.

Avis showed strong gains earlier in the week following news of an offer by Norton Simon to purchase at $20.25 a share 47 per cent of Avis stock held by a court-appointed trustee and tender an offer for all other shares.

Avis said Wednesday it will hold a special board meeting on Friday to determine its position.

CLOSING AVERAGES

30 Industrials	912.99	+4.32
20 Transportation	236.90	+1.85
15 Utilities	112.73	+0.35
65 Composite	310.06	+1.62

Volume 22.2 million.

ACTIVE STOCKS

309500	20th Centy-Fox	20⅞	+1
230600	Avis Inc.	20½	−½
196200	American Tel-Tel	62⅝	−⅛
185600	Alleg Power Sys.	21⅞	−⅛
174300	Gen Tele-Elec.	32	+⅜
167300	Mattel Inc.	7¾	−⅛
165700	Richmond Corp.	26⅛	+⅛
153000	Lockheed Aircraft	13⅜	−⅛
140000	Sony Corp.	8⅞	+⅛
137900	U.S. Steel Corp	41⅞	+⅜
135900	Am Home Prdts.	28¼	+⅝
128,900	Petroleum Corp.	33¼	−¼
126,800	Uniroyal Inc	11	+½
123,200	Texas Util Co	21⅜	+⅛
113,500	Tandy Corp	23⅜	+1¼

QUOTATIONS

Alcan	27⅝	Homestk	38¼
all Chm	47⅝	Honeywl	52
Al-Chlm	32⅛	Inl Steel	40⅞
Am Air	11⅞	IBM	252⅞
Am Brnds	47¼	Int Harv	36½
Am Bcst	44⅛	Int Nick	26⅞
Am Can	39⅞	Int Paper	53
Am El P	23⅜	Int Tel T	34
Am Metal	43⅛	Johns-Mann	36
Am Motor	4	Kaiser Al	35½
Am Smelt	20	Kennecott	28⅝
Am Tel T	62⅝	Kraft	47¾
AMF Inc	18½	Ling-Temco	9⅝
ampex	8¼	Litton Ind	14
Ash Oil	35½	Lock Air	13⅜
Atl Rich	57⅝	Matsushita	22½
Avco	15⅞	McDon Dg	23¾
Avon	49¼	Merck	52
Bel How	20⅛	Mer Ly	16¾
Bendix	40⅞	Minn M M	48½
Beth St	31⅞	Mobile Oil	65¾
Boeing	56½	Monsanto	70¾
Bgise Cas	30⅛	Motorola	38¾
Borden	34½	NCR Crp	35⅜
Bo-War	29⅝	Natomas	36
Bri My	31⅝	Newmont	24½
Brunswick	13½	Nort Sl	18⅝
Burl Ind	23¼	Owens-Ill	27½
Burl Nor	49½	PacGas	24¼
Burroughs	58	Pan Am	4½
Caterpill	55⅝	Pepsi	24
Col Bcst	58¼	Ph Mor	55¾
Celanese	47¼	Ph Pete	57½
Chase Man	32½	Pit Bowes	19⅞
Ches-Ohio	38⅝	Polaroid	29⅞
Chrysler	16¾	Proc Gam	78¾
Coca-Cola	37½	RCA	31½
Col-Palm	25½	Rep Steel	28⅞
Comsat	35¾	Revlon	38⅜
Colt-Data	21	Safeway	47¼
Con Edis	22⅛	Schlumb	64¾
Cons Oil	10¼	Scott Pap	16⅛
Crn Cork	21½	Sears Roe	59½
Crn Zell	36	Shell Oil	34¾
Delta	35¼	Singer	22½
Djsney	33⅜	Sperry	34⅜
Dow Chem	34⅝	Stand Cal	41⅞
Du Pont	117¾	Sun Oil	44¾
Ea Air	7¾	Sth Pac	36
East Kod	60	Talley	10¼
El Paso	17½	Teledyne	65
Exxon	50⅞	Telex	2½
Fair Cam	27⅝	Texaco	26½
Fed N Mt	15⅜	Tex Glf	24⅞
Firestone	19⅞	TWA	10½
Ford Mot	55⅝	Uni Crb	50⅞
Ga Skog	33⅞	Uni Pac	55⅜
Gen Dyn	54½	Uni Oil	51½
Gen Ei	56	Uniroyal	11
Gen F	34⅛	Ual Inc	22
Gen Mot	67	Un Br	8
Gen E	32	U S.Steel	41⅞
Gen Tire	27¾	West Air	8¾
Geo Pac	29⅞	Westse	20½
Gillett e	29½	Wey	35⅜
Goodyear	19¾	Woolw	22⅛
Greyh	13⅞	Wometco	11
Gulf Oil	27½	Xerox	46
Hilt	22¼	Zenith	23½

BOX SCORE

	Wed.	Tues.
Issues traded	1,880	1,856
Advances	940	756
Declines	471	606
Unchanged	469	494
New highs	52	37
New lows	39	66

Alberta

By The Canadian Press
Alberta Stock Exchange—Wednesday

Complete tabulation of Wednesday transactions. Quotations in cents unless marked $. Net change is from previous board-lot closing sale.

Stock	Sales	High	Low	Close	Net Ch'ge
Abacus	5100	450	450	450	
Brett	1000	5	5	5	
Cal West	500	46	46	46	+1
Can Obas	100	140	140	140	
Concept	1300	240	230	240	+5
Cn Rapd Rv	2000	10	10	10	−5
Cord	700	315	315	315	+15
Czar	200	$7⅝	7⅝	7⅝	
Howe Sound	1000	75	75	75	−5
Mid East	4000	15	15	15	+1
Mongown	1000	72	72	72	−3
Nordex	4000	55	55	55	+4
Northrim	43170	480	445	480	+35
Norwst Trst	100	$7½	7½	7½	+¼
Oilex	1200	115	115	115	+5
Omega	1665	110	110	110	
Petrogst	200	$7¾	7¾	7¾	
Rio Alto Rts	5000	$2½	2½	2½	+½
Sackville	12665	55	52	55	+3
Sparrow	1000	110	95	95	−5

NOOTKA COURT
1,200 sq. ft. Prime Office Space Available. Air conditioning, elevator — will partition to suit tenant.
Diversified Holdings
388-9181 T. Davies

Happy Birthday Gemini
Did you get your birthday present?
COUVELIER
FITTING ROOM
Mayfair Mall
382-4421
FINE APPAREL
1010 Broad St.
382-3312

moving & storage

VICTORIA VAN
& STORAGE CO., LTD.
Family Owned and Operated Since 1908
384-4118
6-3

9¼%
Guaranteed Investment Certificates

Term	Annual Certificate	Semi-Annual Certificate	Term	Annual Certificate	Semi-Annual Certificate
1 year	7¾%	7½%	6 years	9¼%	9 %
2 years	8¼	8	7 years	9¼	9
3 years	8½	8¼	8 years	9¼	9
4 years	8½	8¼	9 years	9¼	9
5 years	9¼	9	10 years	9¼	9

Interest can be paid monthly on 3 to 10 year certificates of $10,000 or more. Semi-annual rates apply.
$500 Minimum. All rates subject to change without notice. Canada Deposit Insurance applicable on terms up to, and including, 5 years.
Canada Trust
VANCOUVER West Pender at Hornby • Cambie at 41st
416 Main at Hastings • 41st Ave. W. at Yew
Denman at Comox WEST VAN Park Royal
NEW WESTMINSTER 6th St. at 7th Ave.
BURNABY 5000 Kingsway CLEARBROOK Meadow Fair Plaza
VICTORIA View at Broad NANAIMO 86 Commercial
PRINCE GEORGE Victoria at 5th

Vancouver

VANCOUVER — Prices were mixed in moderately-active trading on the Vancouver Stock Exchange Wednesday. Volume reached 2.45 million, highest level in weeks.

Tricor Industries led the resource and development section, rising 8 cents to .56 on 348,100 shares. Saxton Industries, unchanged at .16, was also active as was Vantreal Resources, up 3 cents to .16.

International Centura Industries led industrials, off a penny at .39 on 4,000 shares. Canfor Investments preferred A was steady at $5¾ and Doman Industries also stayed unchanged at $5½.

Curbs were led by Meridian Resources, up a penny at .35.

Stock	Sales	High	Low	Close	Net Ch'ge
Resource and Development					
Aalen	25000	18	17	18	+1
And Mns	2000	14	11	11	−5½
Anglo Bo	8500	266	265	265	−5
Arcdia	4000	23	21½	21½	+1½
Arex Rs	2466	20	20	20	+1
Avino	3550	17	17	17	−1
Barier R	4500	48	46	46	−2
Benpel	1000	21	21	21	
Benson	5000	15	15	15	−1
Beth C A	100	$12⅜	12⅜	12⅜	
Bow Rvr	1000	19	19	19	
Bmeda	117	125	125	125	
Brendx	2000	25	25	25	
B	z205	26	26	26	
C T Exp	2300	169	160	168	−2
BX Dev	3200	290	275	285	+20
C Barr	26000	56	54	56	+2
Cantla	21500	31	29	30	
Carolin	9100	256	250	256	+1
Celico R	500	33	33	33	
Chanda	2370	80	80	80	
Chnl Gld	3400	12	12	12	
Charltn	4500	45	45	45	
Chatex	1000	12	12	12	
Cheyen	550	175	175	175	+3
Cima	2575	36	36	36	
Circle B	14875	49	45	48	+2
Citl Mil	2500	16	16	16	−1
Clayme	2000	68	68	68	−2
Colby	6500	120	120	120	+1
Clman B	500	360	360	360	
Col A pr	4500	41	41	41	
Colt Ltd	500	24	24	24	
Cmaplx	4500	55	54	54	
Comet	1100	102	101	101	−1
Con Res	3500	220	215	219	
C Bound	4000	19	19	19	−1
Cns Ctex	z200	5	5	5	
Cns Klco	z400	10	10	10	
C Silver	1900	73	73	73	
Cop Ex	6000	8	7	8	
Copr Lk	15500	38	38	38	+1
Coralta	2750	34	34	34	
Coseka	6300	445	440	440	
Coynex	3500	90	80	80	−10
Dankoe	2560	240	230	240	+20
Davnpt	1000	38	38	38	
Dual res	1500	116	115	115	−3
Eltron	1000	33	33	33	
Futurty	1500	35	35	35	+1
Global	1000	31	31	31	
Gdn Gnt	10000	17	17	7	
Gldn Std	3000	16	16	16	
G Hercul	1200	65	65	65	
Gsa Res	14300	130	110	127	+7
Hallark	31700	86	80	84	+6
Henriet	6000	57	53	55	−5
Holoti	7973	133	130	130	−4
Host	8800	131	125	131	+6
Intgold	2667	23	23	23	
Itl Bmc	12500	70	865	67	+2
Intl py3	7000	63	54	63	+5
Laura	5000	10	10	10	
Lmc Res	7900	27½	27	27½	−1½
LP Ind	6000	19	18	19	+2
M M Prc	12000	51	50	51	+1½
Major	8000	40	39	39	−1
Mark V	500	123	123	123	−2
Mvrck	500	30	30	30	
Mntry A	7000	5¼	5¼	5¼	
Mtn Stat	700	140	135	135	−3
Mndee	74200	187	170	184	−1
Nevex	6500	17	16	17	+2
N Cinch	750	22	22	22	
Nwcst	z400	17	17	17	
Nw Min	11400	93	88	88	−4
N Terr	2500	18	18	18	
Nicola	24500	69	65	67	+2
Nrex res	5700	51	48	48	−5
Nthair	15300	213	200	205	−5
N Atlant	10667	24	24	24	
N Hart re	4200	26	25	26	
N Bulion	z334	14	14	14	
Ntrn egl	666	6	6	6	
Nu Enry	5000	181	171	181	+11
Oxbow	17700	405	395	395	−10
Pa Cassi	200	24	24	24	
P Cyps	1200	53	53	53	+1
Pcifc Rs	9000	34	33	33	
Pthfndr	10000	37	36	37	+1
Pegsus	2000	64	64	64	
Plains P	1000	50	20	20	
Pondry	500	10	10	10	
Prism	20000	44	41	44	+2
QC Exp	300	123	123	123	−2
Rac Ind	14200	76	75	75	
Rimrck	2100	95	93	93	−2
Rio Plat	2000	25	25	25	
Riviera	2000	7	7	7	
Robert	4500	25½	24½	24½	+2½
Rosmc	1000	12	12	12	
Sna Res	1000	30	30	30	−2
Saxton	231500	17	16	16	
Seaforh	4500	31½	31	31	−1½
Secrtrt	33500	70	66	70	+3
Seneca	4500	116	110	110	−10
Shld Dev	1000	55	55	55	
S Christl	22000	31	28	31	+3
S Stndrd	5800	58	57	57	
Slocan	1000	45	45	45	−1
Sproat	z125	23½	23½	23½	
Stampd	500	370	370	370	
Tcoma	17100	48	45	45	−3
Terra	2410	400	395	395	−10
Thor Ex	600	175	170	175	
Thundr	7999	13	12	13	
Tint Slv	2000	20	20	20	
Trc Res	1000	20	20	20	
Tricor	348100	59	46	56	+8
Trinity	4300	139	138	138	
Tyee	7000	67	66	67	−1
UCbrge	5000	70	70	70	−4
UFC	500	24	24	24	
U Hrne	7500	220	215	215	
Un Rayr	500	30	30	30	
Westld	500	38	38	38	
Van Silv	4000	83	82	83	+3
Vntrl	120000	16	13	16	+3
Wlcom	5600	136	126	156	−9
W Mines	400	385	385	385	−15
Ykn Rev	7500	58	56	56	−5
Yukn Gd	1000	23	23	23	
Warrants and Rights					
Barr wt	2000	13	13	13	
Con Wt	500	137	137	137	−5
IBR wt a	10000	7	7	7	−3
In Pyr wt	4800	25	24	25	+1
Mav M w	4200	6	6	6	
munde w	500	60	60	60	
Ne Min w	3000	30½	30	30	−4
S C Wts	16700	11	11	11	
Sna Wts	3000	9	9	9	
Thor Wt	100	50	50	50	
INDUSTRIALS					
BBC Un	400	$14¾	14¾	14¾	
Bm Rt U	700	$14¾	14¾	14¾	
B Montrl	500	$14⅝	14⅝	14⅝	
Block	1000	$6½	6½	6½	
Bc Tel	800	$13⅞	13⅞	13⅞	−⅛
Canfor	2000	$5¾	5¾	¾	
Daon Dv	600	$14	14	14	+½
Doman	1300	$5½	5½	5½	
Gestalt	500	33	33	33	
Greg Ind	400	115	115	115	
J Wood	500	$30	230	230	
Intl Cent	4000	40	39	39	−1
Ionarc	800	12	12	12	
Kaiser	300	$14	14	14	
Keg Res	z400	97	97	97	
Ok Hold	200	$10¼	10	10	
Potter	241	390	380	380	
Whon A	200	$9	9	9	
Zellers	500	465	465	465	−5
VANCOUVER CURB EXCHANGE					
All Star	6000	33	30	33	
Amber	2000	12	12	12	
aries res	32000	75	67	75	+9
Arizako	1000	40	40	40	
Arctic	700	4	4	4	
Aston	8000	8½	8½	8½	+2½
Aurus	7000	60	58	60	
Barker	1000	40	40	40	
Bch Gld	9000	20	20	20	+1
Betina	4200	35½	35	35	
Br Res	2000	9	9	9	
Brent	3000	150	148	150	
Brican	4000	34	34	34	
Brn Mns	2000	58	58	58	
Bur Gld	1000	10	10	10	−1
Cmero	15000	40	38½	39	−1
Cannon	7000	10	9	9	+½
Caprice	10000	11	11	11	
Clytron	2000	155	150	150	−10
Cleaver	1000	22	22	22	
Cst Int	8500	40	38	40	
Cinola	5250	29	27	28	+1
Con Min	500	23	23	23	
Cusac	24500	41	38	40	
Cyclon	9500	55	54	55	
Dall Exp	3100	1 0	190	190	
Darva R	1600	100	90	90	−12
Dawsn	29500	19	16	19	+2
Decade	7500	26	26	26	−1
Dorita	5000	4	4	4	
Envoy	1080	17	17	17	−1
Espina	2000	22	22	22	
Exel	5000	4	4	4	+1
Gentry	3500	67	67	67	−1
Gillia Mi	1000	14	14	14	
Gold Ar	2000	26	26	26	+2
Grn Res	1500	18	18	18	
Grt Ctrl	9500	72	67	71	+3
Hesca	9000	17	17	17	
Hitec	11000	29	27	29	+4
IShasta	2000	58	58	58	
Juniper	500	10	10	10	
Kndahr	1000	49	47	49	
Keith	1000	26	26	26	
Kendal	6500	12½	12½	12½	
Lakewo	1500	45	40	40	−6
Lmans	22200	150	145	145	+5
Lustre G	2600	95	95	95	
Mabee	6500	28	27	28	−1
Mace Te	8900	80	80	80	
Mcleod	500	14	14	14	
Meridn	236000	38	35	35	+1
Mns Dor	14600	115	104	110	+9
Mt Grnd	9250	38	35	35	−3
Mtneer	2000	22	22	22	+1
Nahat R	5500	28	27½	28	+1
N Frontr	1250	36½	36½	36½	−1½
Ni Cal	15900	350	315	350	+35
Nwtch	25500	39	36	38	
Nomad	29000	29	27	29	
Norco	1100	200	195	195	
Norwih	2500	10	10	10	
Olymp	43500	30	28	30	−1
Orina	2000	28	28	28	−½
Phlco Rs	775	37	37	37	
Regenc	100	162	162	162	−3
Rich Hil	3000	10	10	10	
Rio Sera	3500	5½	5½	5½	
Rnrico	7000	21	21	21	
Santa	79000	45	41	45	+6½
Satrn Rs	8250	40	40	40	
Sea Chm	500	6	6	6	
Shelter	1000	75	75	75	−5
Skast	8500	11	11	11	
Stnhorn	16800	100	100	100	
S S Ice	3500	80	77	77	−3
Susie Gd	1000	14	14	14	
Syn trc	7700	109	107	109	−1
Tagus	6000	13	12	13	
Tamp	12500	62	60	60	
Tandm	7500	33	30	33	+3
Totm ind	2500	45	45	45	
Vldz Res	2500	40	40	40	
Vanita	86500	12	12	12	

Mutual funds

TORONTO (CP)—Recent prices of investment funds supplied by The Investment Funds Institute of Canada Wednesday. They are the net asset value per share or unit (NAVPS) last calculated by the fund in accordance with its pricing practice as contained in the prospectus of the fund. n—no sales charge, x—U.S. Fund, y—delayed NAVPS, xd—ex-dividend.

Institute Members		yCont Mortg	5.21
AGF Group		yHorizon	2.22
Amer Grwth	4.67	ySecurity	4.76
Cdn Gs Egy	14.23	yVenture	2.58
Cdn Sec Gth	4.85	yVenture Ret	3.90
Cdn Trusteed	4.68	**Universal Gr**	
Corp Invest	5.50	Save Equity	8.24
Corp Inv Stk	4.77	Save Income	5.29
Gwth Equity	6.31	**Non Members**	
Japan	9.59	Assoc Inv	5.46
nMoney Mkt	10.00	yBeaubran	3.87
Special	3.37	Cdn S Afc Gd	3.31
All Canadian Gr		**Canagex Gr**	
Compound	5.88	yBond	9.53
Dividend	6.30	Fund	9.38
Northrn Egy	3.68	Internatnl	7.87
Revenue Gth	3.81	yMortgage	10.29
Venture	3.46	Capital Grth	9.71
4000	3.78	xChase	6.17
Bolten Tremblay		**Desjardins Gr**	
nEquity	5.32	yCanadian	7.10
nyIncome	10.46	yHypotheq	4.40
Cambridge Gr		yInternatnl	7.54
Intl Energy	2.52	yObligatns	5.39
Intl Grwth	4.33	yQuebec	3.54
Intl Income	3.51	yPEP	1.98
Nat Res Gth	3.67	nySpec	4.48
Univest	5.03	Dixon, Krog	5.62
Growth	6.29	**Dreyfus Group**	
Calvin Bullock Gr		Inc	11.85
Acrofund	1.20	Internatnl	13.92
CIF	4.00	yDomin Comp	6.41
Ciag Inv Grp		nExecutv Can	5.87
nyCo-opera	9.75	nExecutv Intl	1.58
nyLdmk GF	9.66	xFid Trend	21.21
Eaton Group		Fiscon Fund	5.30
Commwth	15.99	nHarvard	6.29
Growth	9.74	Heritage	1.90
Income	4.69	**Industrial Gr**	
Internatnl	8.76	Indust Amer	2.57
Leverage	4.51	Indust Div	6.58
Venture	4.05	Indust Eq	5.82
Viking	4.76	Indust Gth	17.88
Guardian Gr		Indust Incm	10.64
Enterprise	.80	Indust Pens	23.27
GIS Comp	9.56	ITCO	4.88
GIS Income	2.75	**Keystone Gr**	
yGrwth Fund	8.99	Cus K-2	5.15
North Amer	3.56	Cus S-1	17.32
Mutual Acu	5.24	Cus S-4	3.70
Mutual Inc	4.32	Polaris	3.24
Sec Income	9.56	xLex Rsrch	14.65
World Equity	5.72	xManhatn	2.47
Investors Group		yMaritime Eq	2.53
yGrowth	10.48	Marlborough	5.21
yInternatnl	5.78	Natrusco	12.44
yJapan	10.42	**NW Group**	
yMortgage	4.99	yCanadian	4.31
yMutual	5.07	yEquity	6.84
yRetiremnt	5.24	yGrowth	5.02
yProvidt Mu	6.50	xOne Wm St	13.51
yProvidt Stu	4.82	xOppenhmr	6.06
Planned Invest Gr		**Pemberton Gr**	
nBT Internat	6.90	nPacific Div	4.43
Canada Cum	6.10	nPacific Inc	2.79
Pld Resources	4.38	nPacific Res	2.72
Pld Sec Inc	5.34	nPacific Ret	5.08
Taurus	5.76	nPacific US	5.48
Pret et Revenu Gr		**PHN Group**	
American	9.66	yBond	11.07
Canadien	6.01	yCanadian	7.31
Fonds H	5.04	Fund	15.07
Retraite	6.36	yPooled	27.67
Prudential Gr		nyRRSP	11.16
Growth	5.32	**PMF Managmnt**	
Income	5.36	nPension Mu	6.40
Savings Invest Gr		nXanadu Fd	3.70
American	9.66	**Principal Gr**	
Canadian	6.01	yCollective	6.03
H Fund	5.04	yGrowth	4.26
Retiremnt	6.36	yVenture	3.19
Scotiafund Gr		nPutnam	10.25
Scotiafund	.84	**Sterling Group**	
Scotiafd Mtg	1.06	Equity	5.40
United Bond Shr		yMortgage	5.15
yRoyFund	5.79	xTech	7.30
yRoyFnd Inc	5.19	Temple Gth	12.33
United Group		**Trans Canada Gr**	
yAccumula	3.83	A	5.10
yAccumul R	3.95	C	11.12
yAmerican	1.43	Special	4.19
		Vanguard	6.22
		Western Grth	4.91

More finance pages 15, 16

London

LONDON (CP) — Closing stock quotations Wednesday in new pence unless pounds are indicated, x-indicates that quotation includes dollar premium based on latest conversion rate. Associated Brit Foods 60½, Babcock and Wilcox 106, Bass Charrington 117, BICC 111½, x-Blyvoors 400, Boots 172, Bowater 184½ Brit Am Tom 282½, Brit Assets Trust 56½, BOC International 84, Brit Petroleum 932, x-Broken Hill Prop 429⅛, Buffels 950, xCanadian Pac stgx 14⅜, xCharter Cons 122½, Cons Gold 147½, Courtelds 133, De Beers 259½, Distillers 147¼, Dunlop 106, xF. S. Geduld 11 11-16, EMI 222½, Gen Elec 184, Glaxo 514½, Grand Metropolitan Hotels 81¼, Gr Unv Stores 225½, Guest Keen 352½, Hawker Siddeley 624, Hoover 320½, ICI 395½, Imp Tob 74¾, Judge 24, Floof 435, Marks and Spencer 117, Metal Box 318, xMinorco 156, xPhillips 950, Plessey 83, xPoseidon suspended, Rank A 190, Rio Tinto Zinc 232, Roan Consol 120, Sel Trust 414, Second Scott Inv 80¾, Shell T and T 539½, Tanganyika 13½, Thomson 577½, Thorn 296, Tube Investments 430, Ultramar 173½, Unilever 492, xUnion Corp 215, xVaal Reef 13, Vickers 170, xWestern Deep Level 900, xWestern Driefontein 21⅞, xWest Mines 107, Woolworth 60½, W. Holding 15⅛, Zambian Copper 16½ BONDS — Brit Transport 57⅞, Brit Cons 19¾, Treasury 08-12 95, War Loan 28 11-16.

The Financial Times industrial index 455.7, down 2.1.

Silver

Closing basic price of 1 000-ounce certificates in the Victoria area $4.44 U.S bid per troy ounce, and $4.47 asked. Previous day $4.53 and $4.56.

Gold

LONDON (AP) — Wednesday's closing gold price in U.S. dollars per ounce: London $142.675; Paris $146.89; Frankfurt $142.73; Zurich $142.375; Hong Kong $140.31.

Earnings

AME Ltd., year ended Dec. 31: 1976 $63,897, 6.4 cents a share; 1975, $113,777, 11.4 cents.

Calmor Iron Bay Mines Ltd., year ended Dec. 31: 1976, $164,687, 64 cents a share; 1976, $73,691, 29 cents.

Central Patricia Gold Mines Ltd., year ended Dec. 31: 1977, $206,443, loss, eight cents a share; 1975 $529,682, 21 cents.

Grain

WINNIPEG

	High	Low	Close
Flax—			
July	282.50	280.60	280.60
Oct.	281.40	380.00	280.00
Oct.	281.40	280.00	280.00
Nov.	279.50	278.00	278.00
Dec.	277.00	276.10	276.10
Rapeseed—Thunder Bay			
July	—	—	355.00
Oct.	—	—	321.00
Nov.	—	—	320.00
Rapeseed—Vancouver			
June	368.10	365.20	365.30
Sept.	351.30	344.70	346.80
Nov	322.00	317.00	318.00
Jan.	316.70	312.30	315.00
Rye—			
July	96.20	96.00	96.10
Oct.	99.30	98.50	98.80
Nov.	—	—	99.50
Dec	—	—	97.50
Barley—			
July	95.10	94.00	94.30
Oct.	91.20	90.40	90.40
Dec.	—	—	89.20
Oat—			
July	86.10	85.50	85.50
Oct.	82.70	81.90	81.90
Dec.	81.00	80.00	80.00
Feed Wheat—			
July	101.00	100.10	100.10
Oct.	—	—	95.00
Dec.	—	—	94.00

CHICAGO

WHEAT —			
July	242¼	240	241¾
Sept.	250	248	250
Dec.	261½	258½	261
CORN —			
July	247	243¼	243¼
Sept.	249½	245¼	245¼
Dec.	252	247¾	248
OATS —			
July	141	138	138
Sept.	145½	142	142
Dec.	151½	147¾	148
SOYBEANS —			
July	923	896	896
Aug.	914	888	888
Sept.	825	802½	803

Livestock

CALGARY (CP) — Receipts Wednesday at the Calgary public stockyards totalled 1,225 cattle and 37 calves. The remainder of the report closed steady with the morning quotations. Slaughter steers and heifers traded on a strong market with slaughter cows trading to a good active demand. Slaughter steers over 1,000 pounds traded 25 cents higher, slaughter heifers traded on a steady market to Tuesday morning's quotations. Slaughter cows traded on a fully steady market with the odd sale to 31.30. Good bologna bulls traded fully steady at 50 cents higher. A1-2 steers over 1,000 pounds 40-41.90, under 1,000 pounds 38.50-40, A3-4 37-39. A1-2 heifers over 850 pounds 37.50-38.90, under 850 pounds 36.50-38. D1-2 cows 27-30; D2 25-26.50; D4 21-25. Good bulls 29-33. Butcher calves 40-43. There were too few feeder cattle on offer to establish reliable marketing trends.

Bonds

TORONTO (CP) — Prices were generally unchanged in moderate trading on the Canadian bond market Wednesday. The short end of the market unchanged while the mid-and long-term issues rose one-eighth of a point. Provincial and corporate issues remained the same. Day-to-day money was available at 7 per cent.

Commodities

Silver — Chicago (per oz.)			
June	4.51.20	4.43.50	4.43.50
Aug	4.55.80	4.46.00	4.47.10
Oct.	4.61.00	4.51.60	4.52.50
Copper—New York (per 100 lbs.)			
June	59.30	59.30	58.40
July	61.10	68.60	58.70
Sept.	62.00	69.50	59.60
Lumber — Chicago (per 1000 bf)			
July	180.00	178.20	178.50
Sept.	185.40	184.20	184.40
Nov.	183.40	181.80	182.60
Pork Bellies—Chi. (per 100 lbs.)			
July	58.80	57.05	57.66
Aug.	56.80	55.05	55.50
Feb.	53.00	52.15	52.55
Plywood—Chi. (per 1000 sq. ft.)			
July	196.30	194.30	194.50
Sept.	198.00	196.30	196.80
Nov.	198.70	197.50	197.50
Gold — Winnipeg (per oz.)			
July	143.00	142.60	142.75
Oct.	144.65	143.90	144.15
Jan.	146.90	146.10	146.30

Metals

LONDON (AP) — Wednesday's closing metals bid-ask in pounds sterling per metric ton; silver in pence per troy ounce:

Copper — Spot 764-765; futures 784-784.5.

Tin — Spot 5,655-5,665; futures 5,765-5,775.

Lead — Spot 318.5-319; futures 327.5-328.

Zinc — Spot 300-301; futures 308.5-309.

Silver — Spot 263.0-263.3; three months 268.8-268.9

Money

At Montreal

U.S. dollar	1.0541	− 1/10
Pound sterling	1.8116	−19/100
At New York		
Canadian dollar	.9487	+ 1/10
Pound sterling	1.7186	− 1/50

U.S. FUNDS

Purchase price of U.S. funds in Victoria area 1.0460 with 1.0510 for travellers' cheques and 1.0380 for coins. Selling rates 1.0640 for cash and 1.0610 for cheques.

Nominal selling rates of other monies in Canadian funds: Australia dollar 1.1825; Austria schilling .0637; Belgium convertible franc .0296; Bermuda dollar 1.0680; Brazil cruzeiro .0788; Bulgaria lev 1.1046; China renminbi .5575; Colombia peso .0290; Czechoslovakia crown .1885; Denmark krone .1770; France franc .2155; Germany mark .4520; Greece drachma .0294; Hong Kong .2285; Hungary forint .0508; India rupee .1215; Italy lira .001210; Japan yen .003875; Mexico peso .0468; Netherlands guilder .4320; New Zealand dollar 1.0265 Norway krone .2030; Poland zloty .0555; Portugal escudo .0277; Romania leu .2126; South Africa rand 1.2290; Spain 'A' peseta .01545; Sweden krona .2425; Switzerland franc .4260; USSR ruble 1.4083; Venezuela bolivar free .2455.

Montreal

CLOSING AVERAGES

65 Industrials	168.92	+0.33
13 Utilities	158.17	+0.17
7 Banks	218.77	+0.80
8 Papers	97.17	+0.11
85 Composite	173.12	+0.34

Volume 342,671

RENTAL PROPERTY MANAGEMENT

We have the organization and the capacity to care for more properties.
If you have properties requiring good 'licensed' management

OR

If you have a property management business to sell contact in confidence

BRUCE KLAVER
or
JACK DAVIS
386-3494 (24 hrs.)
6-8

Western HOMES LTD.
1037 CLOVERDALE AVE.

Swedes consider Goosly

STOCKHOLM (Reuter) — The Swedish metal group Boliden AB has approached Canadian Equity Mining Corp. in Vancouver with an offer to buy total production of concentrates from the Sam Goosly deposit in central British Columbia, Boliden said in a statement Wednesday.

Boliden said it is able to process Goosly concentrates which contain silver, copper and gold as well as several other minerals. It said it needs to buy deposits from abroad to reach capacity level in its smelter.

B.C. mine becalmed

Uranium...someday...perhaps

VANCOUVER (CP) — Plans to open British Columbia's first uranium mine at Clearwater, about 65 miles north of Kamloops in the province's Interior, seem becalmed in a sea of government committees and concern for worker safety.

The 1,000-ton-a-day mine, which would employ 80 people, is planned by Consolidated Rexspar Minerals and Chemicals Ltd., of which Denison Mines Ltd. of Toronto is a major shareholder.

The company submitted a prospectus on the project to the provincial government in November, and representatives of Denison, the provincial government and the federal Atomic Energy Control Board met in January to discuss the proposal.

But C. D. Parmelee, Denison's public relations officer, said in a recent interview that any further announcement on the project's progress will have to come from the provincial government.

James Fyles, provincial deputy mines minister, said the government has heard nothing from Denison since receiving the prospectus on the mine.

"The prospectus was approved and now the company has to prepare a stage one report which identifies all possible problems and indicates how these problems can be mitigated," Fyles said.

"That stage one report will be reviewed by a government steering committee which consists of representatives of the mines ministry, the Environment and Land Use Secretariat and the Atomic Energy Control Board," he said.

"At the same time, all interested government agencies will be given the company's report and will make comments on it for the steering committee."

He said it would be a very small open pit mine with a limited life and that mining conditions would not be hard to control.

"We will be very severe with our restrictions because we don't want to go down the same route as this company went in Ontario."

Fyles was apparently referring to uranium mining at Elliot Lake, Ont., where Denison is one of the companies involved.

A recent royal commission report found that 81 uranium miners had died of lung cancer by the end of 1974. United Steelworkers of America claim that at least 10 more have died since then.

Meanwhile, the Yellowhead Ecological Association, an environmental group in the Kamloops area, is co-ordinating opposition to the proposed uranium mine at Clearwater.

Colleen Foster, an association spokesman, said there is much local concern about the mine but the association has not yet decided on its future tactics.

A government statement earlier this year said the Rexspar deposit contains a variety of valuable minerals in addition to the uranium.

A reserve of 1.22 million tons of uranium is indicated and the company says that operating at a capacity of 750 to 1,000 tons of ore a day would keep the mine operational for five to nine years.

Denison is also in the multi-million-dollar coal development plan under study by the federal and provincial governments for northeastern B.C.

Parmelee said Denison hopes to bring both its coal and uranium prospects into production.

"There was a big furor from all the do-gooders in B.C. when news of the (uranium) mine first came out," he said. "This is such a sensitive subject that the government has said it wants to make all the announcements."

In the meantime, the company is continuing with its technical and metallurgical research on the project, he said, "in the hopes that we can try to push it ahead.

"We're hopeful that we can bring Consolidated Rexspar to B.C. one day."

UNIVERSITY OF VICTORIA

ADMINISTRATIVE SYSTEMS DEPARTMENT

requires

PROGRAMMER ANALYST

Position:
Application programmer to design, develop and maintain computer programs for the University's administrative applications; under supervision, to participate in the conduct of feasibility studies and preparation of system specifications; to maintain an active liaison with user departments on assigned projects; to assume related duties and responsibilities, including standby on occasional nights in support of production activities.

Qualifications:
Requires university graduation or an equivalent combination of training and experience; minimum of two years experience in one or more of the following: MARK IV, OS JCL, PL/1, CMS, on-line applications, university applications.

Salary:
Salary and appointment level will be commensurate with qualifications and experience.

Applications:
Applications should include a complete educational and professional resume and the names of three professional references and be submitted to:
Director, Personnel Services
University of Victoria
P.O. Box 1700
Victoria, B.C., V8W 2Y2
Closing Date: 21 June, 1977

SENIOR ANALYST (OPERATIONS)

Position:
The Senior Analyst (Operations) is responsible to the Manager of Administrative Systems for the operational support and maintenance of the University's administrative information systems; supervises the programmer/analysts of the Operations Group; and maintains an active liaison with administrative computer uses.
The Senior Analyst (Operations) provides technical and analytical direction to the operational support of information systems and is responsible for the effective utilization of programming resources assigned to provide such support.

Qualifications:
Requires university graduation plus extensive experience in data processing, proven supervisory ability and a high level of current technical knowledge in OS JCL, MARK IV and PL1. A working knowledge of CMS is desirable.

Salary:
Salary will be commensurate with qualifications and experience.

Applications:
Applications should include a complete educational and professional resume and the names of three professional references and be submitted to:
Director, Personnel Services
University of Victoria
P.O. Box 1700
Victoria, B.C., V8W 2Y2
Closing Date: 21 June, 1977

B.C. TEL PROGRAMMERS

We have a few positions open in Greater Vancouver for individuals with proven ability in program design, code, and maintenance.

Preference will be given to those people with some "on line" applications experience. The successful applicants will have 3-5 years' programming experience in a business environment and will welcome the opportunity to expand their knowledge in an environment of diverse applications.

B.C. Telephone has a multi-computer installation including dual IBM 370/158's MP, DECsystem 1090 with dual KL processors, and a variety of PDP 11's up to 11/701, and extensive data communication facilities, including networks with up to 150 terminals.

B.C. Tel offers an attractive compensation package that includes a wide range of employee benefits.

If you meet our qualifications and wish to contribute as part of a progressive Management Information Services team, write in confidence to:

Mr. J. D. Glassford
Employment Representative
B.C. Telephone Company
3777 Kingsway
Burnaby, B.C.
V5H 3Z7

B.C. TEL

Northair makes grade

Zellers

Immediate openings are now available in our Store Management Training Program which offers you:
- **supervised on-the-job training with varied assignments, seminars and conferences, to prepare you for top Store Management positions.**
- **an intensive, scheduled program, with practical assignments, tests and projects, tailored to your individual talents and experience.**

WE ARE A fast-moving Canada-wide retail chain offering management positions in the $13,000 to $40,000 and over annual salary bracket . . . plus a liberal all-inclusive benefit program.
IF YOU ARE a high school or recent college graduate in Business Administration, who aspires to leadership in retailing, let us hear from you in writing, giving full particulars to:

1610 HILLSIDE AVE. VICTORIA

VANCOUVER (CP) — British Columbia will get its first new mine in five years Saturday when Mines Minister Jim Chabot officially opens Northair Mines Ltd.'s operations at Brandywine, 70 miles north of here.

Delta Smelting and Refining Ltd. will split out the gold and silver the mine contains. In addition, the mine is also producing silver-lead concentrate for the Asarco Smelter in Montana and zinc concentrate for Cominco Ltd.'s smelter in Trail.

Northair borrowed more than $4 million to get the mine into operation and it now has 90 full-time employees at the site.

While Saturday marks the official opening, Northair has actually been producing for more than a year.

In the 10 months ending Feb. 28, Northair processed 67,100 tons of ore and recovered from this 26,565 ounces of gold, 186,055 ounces of silver, 926,294 pounds of lead, 1,260,305 pounds of zinc and 1,228 pounds of cadmium for a net smelter return of $4,340,742.

Because of start-up costs and other items, Northair incurred a loss of $371,698 during the 10-month period but Northair President D. A. McLeod said in the annual report that after exclusion of provincial royalties, Northair earned a profit of about $75,000 in the six months ending Feb. 28.

The mine was discovered by a Vancouver dentist in 1969 who was practising his hobby of mineral exploration in an area close to the city and known to have mineralization.

Pan Am awarded inside-U.S. flights

WASHINGTON (Reuter) — After more than 40 years as the leading U.S. international airline, Pan American World Airways is getting back into the domestic passenger business.

For several years, Pan Am has been trying to carry domestic passengers on flights between U.S. cities which are intermediate stops on its international routes.

But it was not until last November that it won approval from the Civil Aeronautics Board (CAB) to carry passengers on flights between Detroit and Boston.

This week the CAB gave the go-ahead on five other domestic routes — between New York and Washington, New York and Philadelphia, Los Angeles and San Francisco, Seattle and Portland, and Tampa and Miami.

Pan Am hopes to carry about 120,000 passengers on the six routes in the first year for additional revenue of about $4 million.

The airline recently has returned to profitable operations after several losing years. The expected profits on the domestic flights will not have a major effect on overall profits but will be welcome as the airline continues to try to keep its books in the black.

The CAB said its order on the five latest Pan Am routes will become final at the end of June unless other airlines can show cause why it should not be approved.

The CAB also proposed similar rights for Braniff Airlines between New York and Washington, Houston and New Orleans and Los Angeles and San Francisco, and for Northwest Airlines between Los Angeles and San Francisco.

Options

Distributed by CP

Closing prices of all traded options. Sales unit is 100 shares. (Trans-Canada options combine Montreal and Toronto exchange option trading):
Wednesday, June 8.

Options		Open Vol	Int	Last	Stock Close
Abitibi	Feb $10	5	21	115	$9⅞
Abitibi	Aug $10	5	65	35	$9⅞
Alcan	Feb $30	30	3	$2¾	$29⅛
Alcan	Feb $27½	2		$3⅞	$29⅛
Alcan	Feb $32½	4		80	$29⅛
Alcan	Jul $30	2	74	45	$29⅛
Alcan	Jul $22½	2	2	$6⅝	$29⅛
Alcan	Aug $25	2	40	$4½	$29⅛
Alcan	Aug $27½	1	97	$2¼	$29⅛
Alcan	Oct $27½	3	108	$3⅛	$29⅛
Alcan	Nov $30	3	61	190	$29⅛
Alcan	Nov $27½	1	79	$3¼	$29⅛
Alcan	Nov $32½	1	15	40	$29⅛
Bell Can	Feb $50	19	33	$3	$52½
Bell Can	Aug $50	30	79	$2¾	$52½
Bell Can	Nov $50	16	140	$2⅞	$52½
Brscn A	Feb $12½	25	91	100	$13¼
Brscn A	Aug $12½	38	488	60	$13¼
Brscn A	Nov $12½	57	555	80	$13¼
Bk Mtl	Aug $15	4	290	20	$14¾
Bk Mtl	Nov $15	5	209	35	$14¾
CP Ltd	Aug $17½	20	489	90	$18¼
D Pete	Jan $40	5	47	$4¾	$38⅞
D Pete	Jul $35	3	57	$4⅛	$38⅞
D Pete	Jul $40	5	374	170	$38⅞
D Pete	Oct $40	13	417	$3¾	$38⅞
D Pete	Oct $45	4	799	62	$38⅞
Husky Oil	Jan $25	12	32	$3⅝	$27⅛
Husky Oil	Jan $27½	10		4195	$27⅛
Husky	Oct $25	3	13	$2⅞	$27⅛
Husky	Oct $27½	10	54	155	$27⅛
IOil A	Aug $25	5	87	5	$19¾
IOil A	Oct $20	3	128	130	$19¾
IOil A	Oct $22½	2	199	50	$19¾
Int Pipe A	Feb $15	2	2	50	$14¾
IPipe A	Aug $15	3	101	25	$14¾
MB Ltd	Feb $22½	5		125	$20¼
MB Ltd	Aug $22½	1	89	25	$20¼
MB Ltd	Nov $20	15	231	75	$20¼
MB Ltd	Nov $25	2	39	35	$20¼
MB Ltd	Nov $22½	10	84	85	$20¼
Moore	Jul $32½	1	25	40	$30⅝
Mas F	Feb $25	9	28	60	$20⅞
Mas F	Feb $22½	6	211	60	$20⅞
Mas F	Jul $22½	2	158	50	$20⅞
Mas F	Aug $22½	8	130	70	$20⅞
Mas F	Oct $20	1	50	$2⅛	$20⅞
Mas F	Oct $22½	2	177	100	$20⅞
INCO A	Feb $32½	9	2	60	$28⅜
INCO A	Aug $27½	2	101	40	$28⅜
INCO A	Oct $30	1	49	75	$28⅜
INCO A	Oct $27½	10	391	85	$28⅜
INCO A	Oct $32½	1	47	45	$28⅜
INCO A	Nov $32½	10	39	40	$28⅜
Noran A	Feb $27½	3	3	10	$2 $27½
Nor Tel	Jan $32½	3		3175	$31⅜
Nor Tel	Oct $32½	30	17	90	$31⅜
Pac P	Aug $30	10	60	45	$28⅜
Pac P	Aug $27½	18	581	50	$28⅜
Royal Bnk	Jan $25	11	181	10	$24⅛
Roy Bk	Jul $25	5	57	30	$24⅜
Roy Bk	Oct $27½	1	3	15	$24⅜
Shell C	Feb $15	1	2	75	$13⅝
Shell C	Nov $12½	1	81	65	$13⅝
Stico A	Aug $25	5	110	50	$25¼
TrC PL	Aug $15	10	679	40	$14⅞
TrC PL	Aug $12½	34	37	$2⅝	$14⅞
TrC PL	Nov $12½	9	71	$2⅜	$14⅞
Seqrm	Oct $20	1	15	$2⅛	$20⅞

Wholesale indicator on rise

OTTAWA (CP) — The general wholesale price index, which is eventually reflected in higher prices at the retail level, rose by four-tenths of one per cent in April, Statistics Canada reported Wednesday.

The index was 8.9 per cent higher than in April, 1976.

The vegetable products index rose fastest, with a rise of 1.3 per cent largely due to higher prices for rubber products, potatoes and beverages.

The non-metallic minerals index rose 1.2 per cent. Small increases were registered for animal products, iron products and chemical products.

Decreases were registered in the non-ferrous metal products, textiles and wood products' groups.

Royal Commission on Financial Management and Accountability

Commission royale sur la gestion financière et l'imputabilité

Request for Submissions

The Royal Commission on Financial Management and Accountability was appointed by the Government of Canada to examine the management system of the federal administration of Canada with particular emphasis on two distinct but inter-related areas:

1) the system of financial management and control and its relationship to the overall management system; and
2) the accountability of Deputy Ministers and Heads of Crown Agencies including the process for evaluating their administrative performance.

In carrying out this inquiry the Commission is expected to bear in mind the constitutional responsibilities of Parliament, Ministers and the Public Service and to make recommendations on the systems, procedures and organization necessary to achieve effective accountability for administrative performance within the federal administration of Canada.

In furtherance of the objectives of the Royal Commission, the submission of briefs or letters from organizations, associations or individuals would be welcomed. The submissions should be presented in English or in French, should relate directly to any or all topics included in the terms of reference, and should be sent to the address noted below as early as convenient but preferably before October 31, 1977.

Further details about the terms of reference and the procedures for making a submission can be obtained from the Executive Secretary.

Allen T. Lambert
Chairman

Robert Després
Commissioner

J.E. Hodgetts
Commissioner

O.G. Stoner
Commissioner

Address submissions to:

J.S. Rayner
Executive Secretary
Royal Commission on Financial Management and Accountability
P.O. Box 1268 Station "B"
Ottawa, Ontario
K1P 5R3
(613) 593-6333

An Unprecedented Challenge

The Government of Canada—the most complex, diversified and decentralized institution in the nation—seeks a senior executive to ensure the effectiveness of the financial control management programs of its many arms, agencies and departments.

The new position:

Comptroller-General

With extensive experience of financial management at top level in a decentralized enterprise, the right person will be fully adept at applying central standards and evaluating, developing and co-ordinating component control systems.

This executive will be a tactful but firm, persuasive presence—able to assess people and practices, advise leaders at decision-times and direct a professional staff—all with objective good sense.

The task is tough but, by contributing to financial soundness and stability, the chosen executive will make a mark at the very heart of this nation's business.

Write or ring with the assurance of complete confidence to Project 757.

In **Toronto:** (416) 920-7702. 50 Prince Arthur Avenue. M5R 1B5
In **Montreal:** (514) 849-5357. 1115 Sherbrooke Street W. H3A 1H3

The Caldwell Partners
Executive Recruiting

CITY TRUST
"Member of The First City Financial Group"

Why Earn Less?

9½%

5 Year Guaranteed Investment Certificates
Interest paid annually
Rates for more frequent interest payments available on request.
City Savings and Trust
1306 Douglas St., Victoria V8W 3E8
Phone 383-4141

More For Your Money

Member of Canada Deposit Insurance Corporation

Business press told

Economy big story

TORONTO (CP) — Former federal cabinet minister John Turner said Wednesday that economic issues facing Canada today are more important than any others, including national unity, the environment, energy or labor relations.

Speaking to the annual meeting of the Canadian Business Press, an association of specialized newspapers and magazines, Turner, one time finance minister in the Trudeau government, said economic news is of greater importance than the media makes it out to be.

In the past, Turner said, Canada took its economic prosperity for granted.

"No longer do we have a monopoly on natural resources, or agricultural production. There has been serious deterioration in our economic situation."

He said it is up to the business press to tell Canadians that profit is not a dirty word. He said with inflation as it is today few companies are making an actual profit.

Extraordinary times demand excellence in the style of business journalism, he said.

Business reporting is not a game for amateurs he told the gathering.

"The day has gone when the editor can say: 'OK Joe, you'll cover a sports assignment today and business tomorrow'."

He warned the news media to be careful of forecasts, news handouts, gossip and confrontation.

He said forecasts "are a mug's game; handouts are managed news; gossip is too easy to report and there are more issues of agreement than disagreement.

Turner, often rumored to be waiting to run for leadership in either the federal Liberal or Progressive Conservative parties, said in a brief interview before the meeting that he had every intention of keeping the word "former" in front of politician when he is introduced.

Turner . . . it's not dirty

Prince George pulp locale?

PRINCE GEORGE (CP) — A report prepared for the forest and economic development ministries says Prince George is the best site in the prvince for construction of a $350 million pulp mill.

The Citizen, which published details of the report Tuesday, says the study was completed two weeks ago and won't be made public until next week.

The report says "development of a 1,000-ton-per-day pulp mill in Prince George should be given first priority" over other sites studied in the province.

It says second priority for construction of a smaller pulp mill should go either to Quesnel or Squamish, but gives Quesnel an edge in availability of wood chips.

Positive factors in the Squamish location are access to tidewater and coast log markets.

Asbestos rumor denied

Wealth from waste probed

MONTREAL (CP) — Researchers at the University of Sherbrooke have developed a method of extracting magnesium from asbestos waste, raising hopes for the development of a new indistry in Quebec.

Prof. Jean-Marie Lalancette, head of a government-backed research team, confirmed in a recent telephone interview but cautioned it is too early to tell if the process — still at the laboratory stage — can be exploited commercially.

He declined to reveal details of the process pending application for a patent.

But the Quebec government has begun a detailed study of Lalancette's work, a spokesman for the department of natural resources said.

Lalancette denied a broadcast report that the discovery could create up to 20,000 jobs in Quebec in the near future, terming such speculation "absolute fiction."

"Someone saw my application to the (Quebec) government for a research grant, and has blown the whole thing out of proportion," he said.

A CBC radio report earlier this week said the discovery could make Quebec one of the world's major producers of magnesium, a component in lightweight alloys used in many products.

The department of natural resources, however, says it is not even known whether the new method will prove less costly than the most common current method of extracting magnesium from sea water.

The department has given Lalancette a $40,000 grant to pursue his work at Sherbrooke, 90 miles east of here.

Quebec, the largest producer of asbestos in the West, has mountains of waste from mining operations in the Eastern Townships region, where Sherbrooke is located.

Westinghouse label WCI's – exclusively

GUELPH, Ont. (CP) — WCI Canada Ltd. says it has been assigned exclusive ownership of the Westinghouse trademark for major appliances in Canada.

WCI, a subsidiary of White Consolidated Industries of Cleveland, said Wednesday its ownership of the name becomes effective July 1, by authority of Westinghouse Electric Corp. of Pittsburgh.

White acquire the United States rights to the trademark when it purchased Westinghouse Electric's appliance division two years ago.

However, WCI's attempts to buy the Canadian appliance division from Westinghouse Canada Ltd., Hamilton, was blocked by the federal government. WCI then sought the use of the Westinghouse trademark, applying to the Canadian registrar of trademarks.

In the meantime, a new company, Canadian Appliance Manufacturing Co. Ltd. (Camco), bought the Canadian Westinghouse appliance division. Camco also applied for Canadian use of the trademark, which brought the matter before the federal courts.

Camco was formed from the appliance divisions of GSW Ltd. and Canadian General Electric Co. Ltd., both of Toronto. Its acquisition of the appliance manufacturing buisness of Westinghouse Canada becomes effective July 1.

BEST BUYS
FAIRFIELD CONDOMINIUMS
2-BEDROOM
BRAND NEW UNIT
ONLY $37,900
1-BEDROOM
Hobby and Games Room
Sauna and Swirl Pool
ONLY $32,500
BOWDEN REALTY
383-5524
6-8

OPEN HOUSE
1006 NEWPORT
THURS. & FRIDAY 2-4 P.M. A charming family house of nine rooms plus full basement. Superb Oak Bay location. Offered at $109,000.
OLIVE L. MARTIN
386-3231 479-8913
BLOCK BROS. REALTY LTD. 6-8

OPEN HOUSE
THURS & FRI 1:00 - 4:00
4620 VANTREIGHT DRIVE
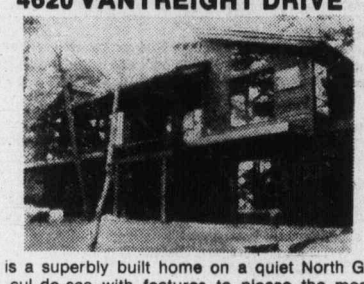
Here is a superbly built home on a quiet North Gordon Head cul-de-sac with features to please the most discriminating eye. If you hurry you can still choose your carpets. Offered at $162,000 with large 9½% mortgage to qualified purchaser MLS No. 18777
385-7721 Dale Briggs 592-3978
GARDNER REALTY LTD.

OPEN HOUSE
2080 CARRICK STREET—OAK BAY

WED., THURS. and FRI., 2 TO 4 P.M.
Fully renovated and redecorated four-bedroom, split-level. Quiet, friendly neighborhood — handy to bus, schools, shopping; lots and lots of S-P-A-C-E — large living and dining room, designer kitchen with skylight, built-in garburator and dishwasher, breakfast nook, all bedrooms very large, lots of cupboards, two full bathrooms, den, family room, workshop, garage and carport. Lower level could be self-contained in-law suite.
Private showing with:
598-3321 JOHN MEARS 598-7809
JACK MEARS
OAK BAY REALTY LTD.

The Westport Challenge:
TO FIND A BETTER VALUE IN CONDOMINIUM LIVING IN VICTORIA
We offer not only spacious, well-appointed two-bedroom homes, but also a retreat to nature. WESTPORT homes have sea views even on the ground floor, large bright kitchens with eating area and underground parking. These are only some of the amenities . . . and these homes are nestled in a beautiful parkland setting. Where else can you get so much for so little? CAN YOU BELIEVE our price range is only $34,900 to $49,900.
Come Out Esquimalt Road, Turn Right at Lampson, Right at Wordsley
1020 ESQUIMALT RD.
OPEN HOUSE Tues. thru Sun., 1-4 p.m.
For Information Call — Salesperson 388-5679 or EY Construction Ltd., 658-5611

CONDO OFFICE
Over 1000 sq. ft. ground floor. Carpeted, washroom. Good location. $45,000 or will lease.
JACK MEARS
OAK BAY REALTY LTD.
598-3321

B.C. LAND & INSURANCE AGENCY LTD.
530 Broughton St. 388-5555
$52,900
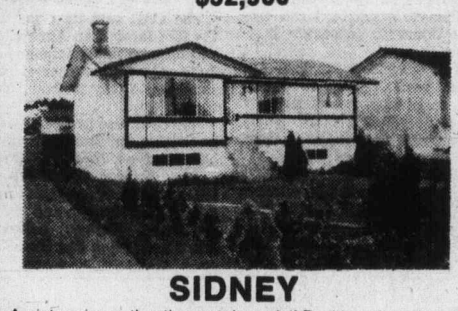
SIDNEY
A picture is worth a thousand words!! Faultless 3-bedroom home attractively priced for the serious purchaser. Features kitchen with eating area, developed basement with roughed-in plumbing. Fenced family lot; all-purpose accommodation listed at fair market value. MLS 24955.
CHUMMY CRABBE
388-5555 479-7998

Now Reduced $2,400 to $77,500. MLS
Offer Will Be Carefully Considered

Here's an ideal 3 bedrm, character home for the discriminating buyer. Conveniently located in the Rockheights Area of Esquimalt for naval personnel or those who work in town. Set high amongst oak trees and rock gardens on 1-3 acre with sea glimpses from the living and dining rooms. There's a cozy den on the main floor with sliding glass doors to a large sundeck plus a family rm. upstairs. The advantages of owning this home are numerous, so call me for more information and an appointment to view.
KEN HIGHTON
477-7291 (Bus.)
382-1419 (Res.)
D.F.H. REAL ESTATE LTD.
6-8

OVER AT THE
"HILLSHIRE" CONDOMINIUM
1525 HILLSIDE AVENUE
PRICES HAVE BEEN SLASHED!
1 BEDROOM OPEN KITCHEN #307 WAS NOW $29,900 $26,400
2 BEDROOM #410 WAS NOW $37,400 $33,900
2 BEDROOM #116 WAS NOW $39,500 $36,000
OPEN TO VIEW MON. to FRI. 10-5 p.m.
SAT. and SUN. 1 p.m.-4 p.m.
CALL TODAY 384-8101
ONLY 9 LEFT
KNOWLES REALTY LTD.
6-7

BRANCH MANAGER
Required for Victoria
Full Facility
Trust Office
Mortgage & Business
Development experience required. Please send resume only, to the attention of Mrs. Jones.
FIDELITY TRUST
1101 WEST GEORGIA ST., VANCOUVER, B.C. V6E-3G5
6-7

CONDOMINIUMS FOR EASY LIVING
OPEN DAILY
2:00 to 4:00
(Except Sunday)
THE SAM McCLURE
1019 McCLURE
Fireplaces in spacious living rooms. 2 bedrooms, 1½ baths, 5 appliance kitchens, large balconies. All corner suites with laundries. Close to town centre and parks.
$43,700-$49,800
HOWIE BLAKE
RES: 383-4372
TOWNHOUSES
For Family Freedom
OPEN DAILY
2:00 to 4:00
(Except Sunday)
26 MENZIES
Privacy just a few steps from our fabulous waterfront and parks coupled with carefree living. Large 3-bedroom, 1½ bathroom homes. Fireplaces in spacious living rooms. Superb kitchens. Appliances, drapes and quality carpets throughout included.
$55,000 to $58,000
6-5 JOHN MEARS
598-3321
JACK MEARS OAK BAY REALTY LTD
2194 Oak Bay Ave. 598-3321

NEW WAREHOUSE AND DISPLAY
Centrally located in Mayfair area. Dock levellers. Sprinklers. 2750, 3050 and 5700 sq. ft. available.
JACK MEARS
OAK BAY REALTY LTD.
598-3321

COUNTRY CLASS
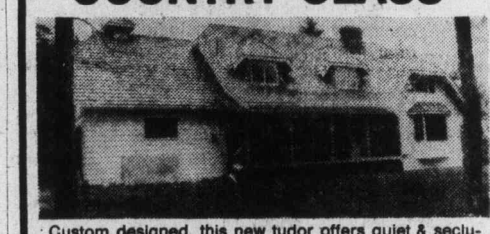
Custom designed, this new tudor offers quiet & seclusion on 10 lightly treed acres. Room to ride and some delightful meadowland and a pond. The main area comprises approx. 2800 sq. ft. plus a full basement. An enchanting kitchen which boasts a microwave oven, built in B.B.Q., oven and range top, dishwasher, intercom & deluxe cabinets will please the gourmet cook. 4 or 5 bedrooms, family room & games room, 4 bathrooms, 3 fireplaces. It's exciting so don't wait! Priced at $169,900.
WALL & REDEKOP HOMEFINDERS REALTY LTD
Call: LORRAINE HETT
386-2911 or 478-2430

The best value in Victoria

four acres of hilltop land offering fantastic views.
- Underground Parking
- Guest rooms
- Hobby room
- Hot pool and sauna
- Ensuite Washer and Dryer Facilities
- All two bedroom units
- Close to major recreation facilities
- Library, shopping and bus service, adjacent to site
- Spacious suites, large balconies
- Circulating fireplaces
- Quality construction
- Thermopane windows
Priced from $49,900
MONDAY to FRIDAY 1:30-8 p.m.
SATURDAY and SUNDAY 1:00-5 p.m.
OPEN HOUSE DAILY
Oakdale Estate
3960 Cedar Hill Road
At McKenzie 386-6762
Landmark Properties

ARBOR GLEN
CONDOMINIUM HOMES
605 COOK STREET
the development that is "JUST RIGHT"
"JUST RIGHT" because it's in the perfect location . . .
In Fairfield, on the bus line and within walking distance of shopping, downtown and Beacon Hill Park.
"JUST 5% DOWN"
For those who qualify for the Assisted Home Ownership Program.
"JUST $36,000 to $40,000"
For your choice from attractive 2-bedroom units or 2-bedroom plus den suites.
OPEN MON.- SAT.
1 to 4 P.M.
For further information
JUST CALL 388-6454
REALSPAN PROPERTIES LTD.
6-1

614 FERNHILL PLACE
(Turn at Esquimalt Arena)
VALUE
Suite 206 offering 1449 sq. ft. priced at $44,900. Quiet, pleasant garden outlook. The best value in town.
VALUE
Suite 302 offering 1099 sq. ft. priced at $42,500. Spacious kitchen, ocean glimpse from dining room window. Green luxury carpet.
VALUE
Suite 401 offering 1140 sq. ft. priced at $42,900. Gold carpeting, 2 full bathrooms. Fernhill Place is on a quiet cul-de-sac yet close to all amenities.
See them today
JOE MANTON
382-5211
RIM ROBERTS INVESTMENTS & MANAGEMENT LTD.
702 1175 DOUGLAS 388-6691

OPEN DAILY 11 A.M. TO 9 P.M.
SIDE BY SIDE
Prestigious Homes — Executive Row
CAPE COD
2,930 finished on an 82'x122' selectively cleared, fully landscaped lot. Thermo windows, 4 bedrooms (master en suite), 3 fireplaces, family room off kitchen. Huge rec. room. Formal dining, 4 baths, double garage, huge patio. Superb family home. $135,000, Clear Title.
SPLIT LEVEL
2,620 finished on 80'x123' selectively cleared, fully landscaped lot. 4 bedrooms (master en suite), 3 baths, 3 fireplaces, formal dining, rec. room, family room. Double garage (wired for electric opener), foyer entrance, plus beautiful flared stairwell. California Redwood feature wall. A gracious family home. $125,000, Clear Title.
FOR SALE Royal Trust
477-0191 MAXWELL TRACY 477-7517
The Royal Trust Company
6-8

Leader race tightening up in super-stocks series

Bob Collins and Ron Fleet are closing ground on the leaders in the Carling-O-Keefe Island Championship series for super-stocks.

The super-stocks return to Western Speedway Saturday for a six-race program which features 50-lap Roy White Memorial. Time trials are at 7 p.m. and Racing starts at 8 p.m.

Jim Caudwell leads the point series with 345 but Jerry Ferrie is second only four points back and Fleet and Collins gained in the point race last weekend at Oyster River.

Fleet won his first main event of the season to bring his total to 287 while Collins, back in action after blowing an engine at Nanaimo two weeks ago, finished second and now has 326 points.

Victoria drivers hold down the first six places with Ray Vatcher, the 1976 rookie-of-the-year, fifth and rookie Al Vanderbyl sixth.

Another rookie expected to break into the top 10 soon is Billy Hitchcox. The 1976 hobby-stock champion made his first start of the season last weekend and piloted his 64 Ford to a third-place finish.

The Roy White Memorial is the fifth super-stock race of the season and the third at the Langford Oval. Collins won the first two races at Western and Caudwell won the opener at Nanaimo's Grandview Bowl.

While Victoria drivers are dominating the super-stock series the hobby-stock points championship is proving to be an all-Island affair.

John Robillard of Campbell River leads the point-parade by 30 points over Al Miller of Victoria and 36 points over George Shillito of Victoria.

Drivers from Black Creek (near Courtenay), Nanaimo, Duncan and Parksville are also in the top 10.

The hobby-stock race Saturday at Nanaimo starts at 7 p.m.

AUTO PARTS — **Bill Price**, who is driving an open super-stock this year, won the Roy White Memorial last year edging Caudwell in a bumper-to-bumper duel . . . Collins set a track record at Oyster River last Saturday wih a time of 17.03 . . . The controversy over tires on the Northwest super-modified circuit is a matter of finances. Long before the 1977 season started the WRA spent a large sum of money on one type of tire while CAMRA spent a large sum of money buying another type of tire. Both Associations want to use up their present tire stocks before making any changes.

Jim Caudwell, 67 Fairlane, Vic.	345
Jerry Ferrie, 64 Fairlane Vic.	341
Bob Collins 68 Cougar, Vic.	326
Ron Fleet, 65 Buick, Vic.	287
Ray Vatcher, 66 Chevelle, Vic.	152
Al Vanderbyl, 66 Chevelle, Vic.	89
Dave Johnson, 64 Ford, Nan.	86
Jim Pridge, 72 Chevelle, Nan.	81
Gary Bemister, 69 Chevelle Vic.	79
John Currier, 70 Chevelle, Vic.	77
HOBBY-STOCKS	
John Robillard 68 Firebird, CR	437
Al Miller, 56 Ford, Vic.	407
George Shillito, 65 Chevelle, Vic	401
Bill Chalmers, 65 Chevelle, CR	287
Sam Carnie, 66 Chevelle, Court.	264
Ken Alexander, 8 Camaro Dun	201
Bruce Chatfield, 68 Camaro, Parks.	221
Pete Yarmaluk, 64 Chevelle, Nan.	203
Bill Carnie 68 Girebird, Court.	107

Canadian record holder dies in crash

SHARBOT LAKE, Ont. (CP) — "It's only more tragic because of the human being involved," track-coach Andy Higgins said Wednesday of the death in a car accident of Jim Buchanan, holder of the Canadian men's long-jump record.

Buchanan, 21, was killed Tuesday when his car collided with a tractor-trailer on Highway 7 near this community, about 50 miles west of Ottawa.

He was travelling to his home in Ottawa and to undergo fitness tests prior to leaving next week on a tour of Europe where he was to compete at several international meets.

Ranked Canada's No. 1 long jumper, he set a native record 7.91 metres (25 feet, 11½ inches) at the Olympic trials in Montreal last year.

He was accompanied on the trip from Toronto by Tilt Ronet, a graduate student and volleyball coach at the University of Toronto Ronet was admitted to Kingston General Hospital with undetermined injuries.

Thieves hit Cardiff XV

EDMONTON (CP) — A Cardiff, Wales rugby team touring in Canada has about $7,300 in goods and money stolen from a downtown hotel room on the weekend, according to team assistant manager Alun Priday.

Priday said items taken included clothes, about 30 airline tickets valued at $5,500, a number of small items and $700 in travellers cheques and Canadian and English currency.

The room containing the luggage had been left unattended about 20 minutes, he said.

Island Saw Co.
617 Chatham Street 385-5500
5-3

ONE HOUR "MARTINIZING" CERTIFIES
THE MOST IN DRY CLEANING
Fresh as a flower in just one hour
8 LOCATIONS TO SERVE YOU

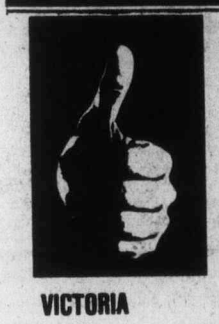
See your Mazda dealer:
VICTORIA
Horwood Motors Ltd.
810 Johnson Street/385-1451
dealer licence number D 00803A

Last chance to get your hands on a
new '76 Mazda RX-4, 2 Door hard top.
$4995*!
Great performance, great luxury and Mazda's great 5 year, 75,000 mile rotary engine warranty. Hurry!
See your participating dealer today.
*Local freight, dealer preparation, license, and provincial taxes not included.

mazda

JACK FRASER
Striped and priced the way he likes it; crisp, bright and very inexpensive.
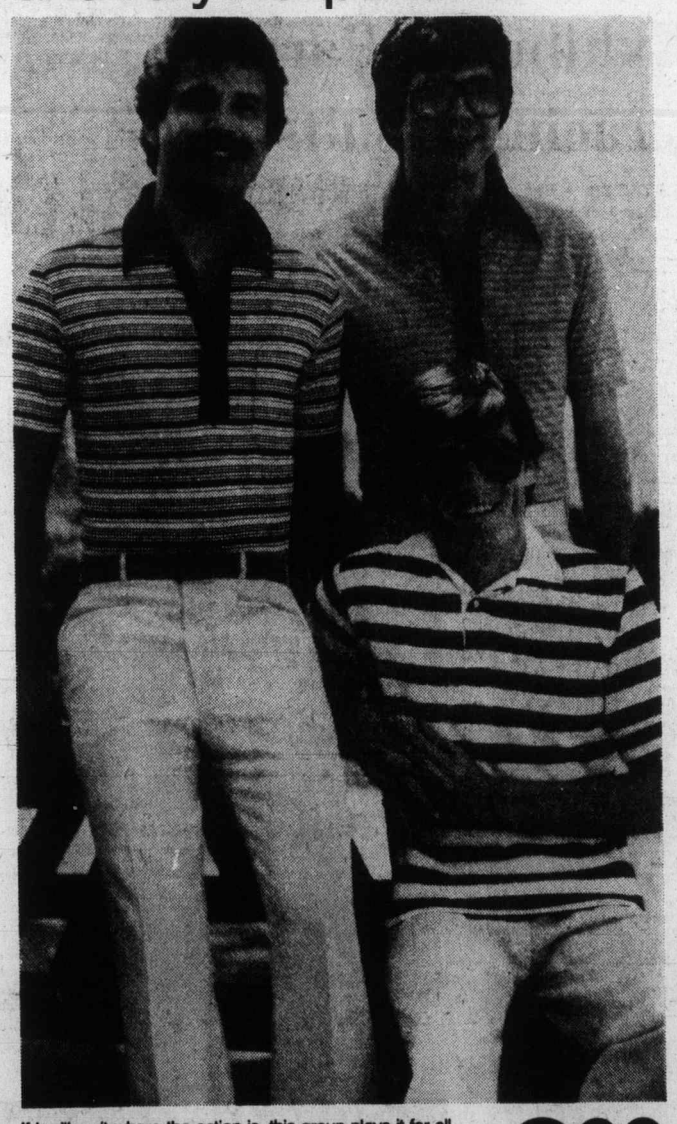
If he likes it where the action is, this group plays it for all it's worth! Cool, sport-loving Canadian Made rugby and polo tops, worn in or out with slacks, jeans and shorts. In 100% combed cotton and polyester and cotton they're in a pro selection of wide, narrow and varied striped looks, coloured both conservatively and extravagantly, for both field and grandstand play. Sized S.M.L.XL.
Very inexpensive at 8.88 Reg. $12
The illustrated slacks are also specially priced. The fabric is easy care texturized polyester in plain muted heather tones of blue, tan, green, salmon and sized 30 to 42 SPECIAL 14.88
(Don't miss the 2nd group of texturized dress slacks on sale. Regular $27.95, Special at 19.88)
JACK FRASER
CHARGEX, MASTERCHARGE ACCEPTED
Hillside Shopping Centre 595-4455

Pour now. Or pour later.

Our new orange carton keeps the juice fresh without refrigeration. Even months from now.
Talk about convenience. With our new carton you can now store Golden Grove in your cupboard until you're ready to pour. Even months from now. Then pop it into the refrigerator to chill and enjoy the great taste of fresh orange juice.
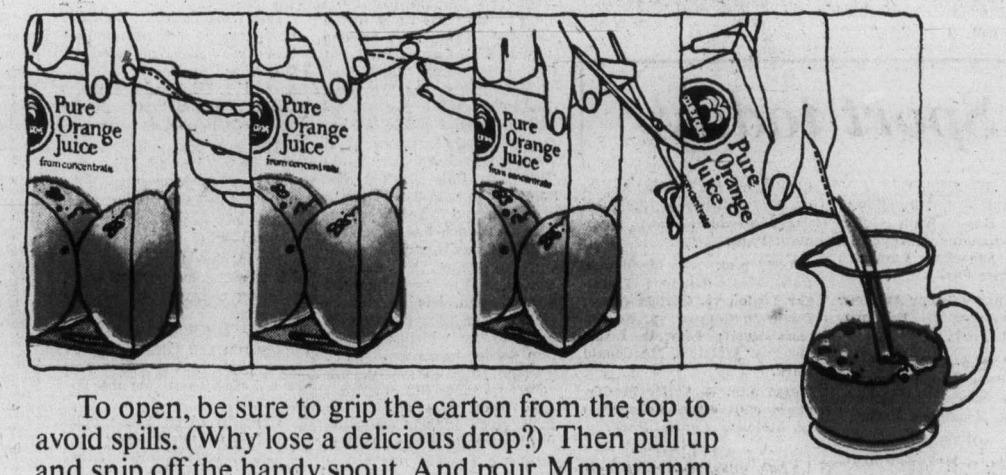

To open, be sure to grip the carton from the top to avoid spills. (Why lose a delicious drop?) Then pull up and snip off the handy spout. And pour. Mmmmmm.
Golden Grove Products Ltd. is a division of Palm Dairies Ltd.

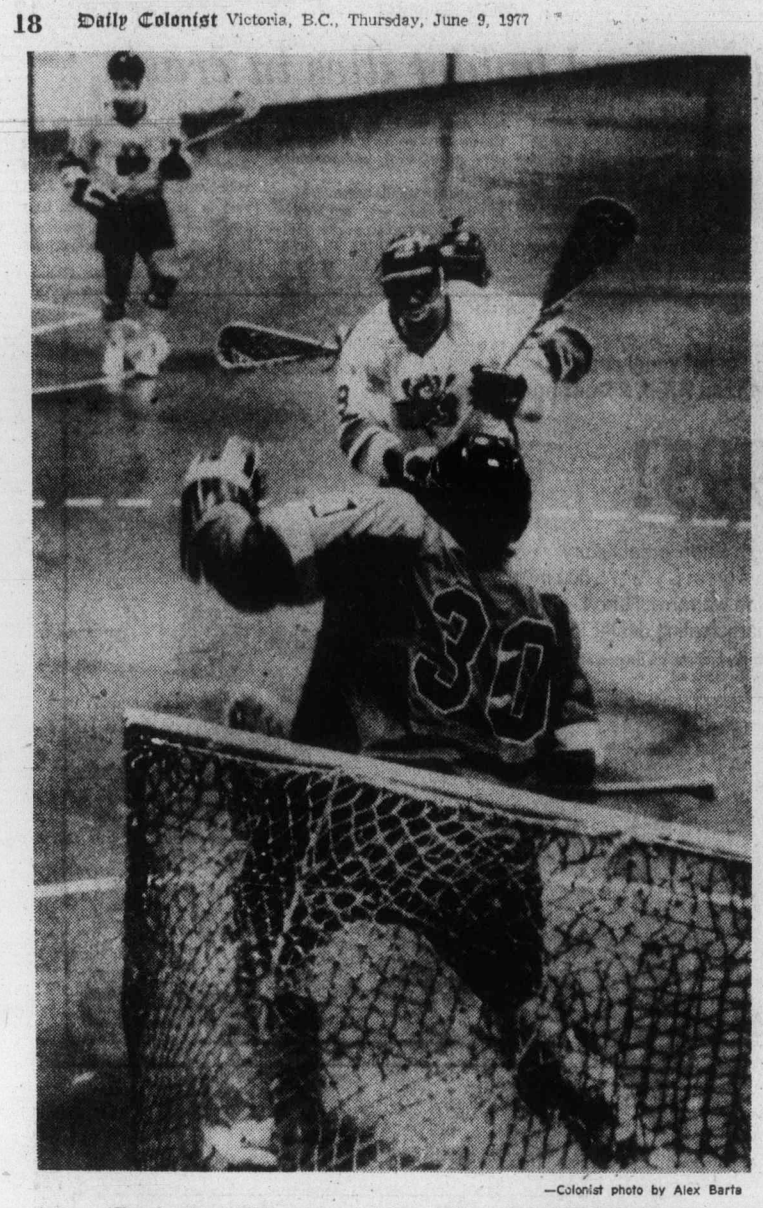

—Colonist photo by Alex Barta

'Rocks Ivan Thompson pumps shot past Tim Barrie

Thompson's a one-man gang as Shamrocks rap Nanaimo

By JIM TANG

Ivan Thompson took over at Memorial Arena Wednesday night, shifting the spotlight away from a dull and chippy first two periods and the troubles of the winless Nanaimo club by including seven goals in a nine-point performance which was the difference as Victoria Shamrocks conquered the Timbermen 16-10.

Now second in the Western Lacrosse Association individual point race, Thompson climaxed his performance by being in on three successive third-period shorthanded goals, assisting Chris Hall on the first and scoring the last two in a 13-second span.

Thompson didn't get started until late in the first period, scoring the 3-3 goal only 11 seconds after Timbermen had gone ahead for the first, and only, time.

Then came power-play goals 36 seconds apart early in the second period and a fourth goal later in the period after the Timbermen had surged to 6-8 with two quick power-play goals.

Thompson got his fifth goal at 5:28 of the third period, but didn't get the chance to pad his total after the two shorthanded scoring shots, drawing a penalty early in his last shift.

Timbermen, now 11 down with only 13 left and wondering more about the possibility of a winless season than about being one of the four playoff clubs didn't look like possible winners at any time.

They stayed close in the first period largely because of the fine shot-stopping of Tim Barrie, and while they never conceded they never indicated that they could take charge of the action.

Nor were the Shamrocks impressive in the first two periods, a 40 minutes featured more by pettiness than constructive lacrosse. There were 13 minor penalties and two major penalties in the first period, and both clubs were two men short much of the first half of a second period which produced another 13 minor penalties.

Timbermen barely broke even on the penalty chances. Seven of their goals came with the odd-man edge, but they balanced the book for the Shamrocks by allowing those three shorthanded goals which removed last doubts about the decision.

The losers were best served by Brian Evans and former-Victorian Jim Lynch. Evans, who has had a hand in more than half of the 114 goals scored by his club, padded his point lead by scoring his 22nd and 23rd goals and picking up five assists. Lynch had three goals and two assists. Kevin Alexander and Bob Cool, the rookies who led Victoria McDonalds to the Canadian junior championship last year, combined for seven points, Cool drew four assists and Alexander had a goal and two assists.

	P	W	L	T	F	A	Pt.
Vancouver	10	10	0	0	131	98	20
VICTORIA	10	6	4	0	133	118	12
New West.	8	4	4	0	93	92	8
Coquitlam	9	4	5	0	113	110	8
Nanaimo	11	0	11	0	114	176	0

Next game: Tonight — Coquitlam at New Westminster.

Stiff penalties indicated in boxla brawl

Commissioner Roy Burton of the Western Lacrosse Association said Wednesday night that he will make an announcement Monday about penalties to be handed out as a result of the wild brawl which followed the overtime win scored Tuesday night in Kerrisdale by Vancouver Burrards over Victoria Shamrocks.

Not denying reports that it was one of the most vicious scenes in league history, Burton said he wanted to take his time before making a firm decision, but he indicated that there would be stiff penalties.

It has been reported that the trouble again centred around Ward Sanderson of the Burrards, who felt he had some evening up to do with lightweight Ken King. In a matter of seconds, it became a full-scale battle, and Victoria goalkeeper George Grover took a savage battering from Bob Holmes.

Grover, hospitalized overnight, surprised his teammates by insisting on playing against Nanaimo Timbermen Wednesday night. But Mike Walsh, with a bad cut on his forehead, and rookie Dave Lowden, who suffered a cut elbow, both missed the Wednesday game.

Cut rates and Eckersley combine to lift A's crowd

Oakland baseball fans paid half price to see the Athletics beat Cleveland Indians Wednesday.

A crowd of 7828 turned out in response to reduced prices and the Athletics came up with a 3-2 win over the Indians in an American League game at Oakland Coliseum.

It was the first midweek day game played by Oakland since owner Charlie Finley announced he was reducing ticket prices by 50 per cent for all games played between Monday and Thursday.

The last time the Athletics played a midweek day game at full price only 2179 fans attended.

Cleveland's Dennis Eckersley, the hottest pitcher in the major-leagues going into the game, may have been equally responsible for the increase in the crowd size.

The 22-year-old righthander had won three straight games, including a no-hitter, and allowed only one hit in 23 innings but the Athletics knocked him out in six and two-third innings.

Wayne Gross homered off Eckersley in the second inning and Tony Armas drew a base-on-balls to start the winning rally in the seventh inning. Larry Murray came in to run for Armas and was sacrificed to second base by Jim Tyrone. Pinch-hitter Rich McKinney struck out but Marty Perez singled and Cleveland manager Frank Robinson pulled Eckersley.

Rick Waits came on in relief but was tagged for a two-run double by Mike Jorgensen.

Despite the win, Oakland remained six-and-a-half games behind Minnesota Twins in the West. The Twins moved three games ahead of Chicago White Sox by edging visiting Kansas City Royals, 9-8, while New York Yankees dumped the White Sox, 9-2, at Chicago.

Larry Hisle hit his second home run of the game and his 14th of the season, to give Minnesota the winning run in the 10th inning, while rookie Dave Johnson pitched four innings of scoreless relief to earn his first major-league win.

Rod Carew, the league batting leader, had three hits in five trips and drove in three runs for the Twins.

Bucky Dent hit two home runs and Mike Torrez pitched a five-hitter for the Yankees who moved half a game ahead of Baltimore Orioles and Boston Red Sox in the East.

★ ★ ★

AMERICAN LEAGUE

Eastern Division	W	L	Pct.	GBL
New York	31	24	.564	—
Baltimore	29	24	.547	1
Boston	29	24	.547	1
Milwaukee	27	29	.482	4½
Cleveland	23	36	.469	5
Detroit	22	29	.431	7
Toronto	21	31	.404	8½

Western Division	W	L	Pct.	GBL
Minnesota	33	21	.611	—
Chicago	29	23	.558	3
Texas	25	24	.520	5
California	26	26	.500	6
Oakland	26	27	.491	6½
Kansas City	25	27	.481	7
Seattle	23	35	.397	12

Cleveland 011 000 000—2 5 1
Oakland 010 000 20x—3 6 0
Eckersley 6-4, Waits, (7), Kern (8) and Fosse; Norris, Torrealba 2-0, (3), Coleman (8), Lacey (9) and Williams, Newmann (8). Home run: Oakland — Gross (12th).

New York 052 100 010—9 10 0
Milwaukee 100 000 001—2 5 0
Torrez 7-4 and Healy; Augustine 6-7, Rodriguez (2), Folkers (5) and Moore. Home runs: New York — White (5th), Jackson (12th), Dent (5th).

Chicago 100 000 000—1 5 0
Texas 004 002 00x—6 11 0
Kravec 1-2, B. Johnson (6) and Essian; Blyleven 5-7 and Sundberg. Home runs Chicago — Garr (3rd); Texas — Harrah (8th), Grieve (4th).

Baltimore 010 000 040— 5 12 2
Boston 0(11)3 000 00x—14 11 2
D. Martinez (4-3), McGregor (2), Chevez (2), T. Martinez (3) and Dempsey; Wise 2-2, Murphy (8) and Fisk, Montgomery (8). Home runs: Baltimore — Murray (8th); Boston — Hobson (6th).

Kansas City 212 012 000 0—8 14 0
Minnesota 310 200 002 1—9 10 1
Splittorff, Pattin (5), Gura 3-2 (8) and Porter; Thormodsgard, Schueler (3), Burgmeier (6), D. Johnson 1-0 and Wynegar. Home runs: Kansas City — Mayberry (9th and 10th) Patek (1st); Minnesota — Hisle (13th and 14th) Borgmann (2nd).

Toronto 000 000 010 000 0—1 6 1
California 000 000 001 000 1—2 8 1
Jefferson, Johnson (9), Bruno 0-1 (11) and Ashby; Ryan, LaRoche 4-2 (11) and Etchebarren, Humphrey (8). Home run: California—Grich (7th).

Detroit 000 020 000— 2 6 0
Seattle 000 000 12x— 3 6 0
Hiller 3-6, Foucault (8) and May; Pole, Kekich 3-1 (6) and Stinson. Home runs: Detroit — Quilvie (6th); Seattle — Ru Jones (11th), Lopez (6th).

League leaders

NATIONAL LEAGUE

	AB	R	H	Pct
Trillo, Chi	171	28	64	.380
Parker, Pgh	200	37	70	.350
Ontiveros, Chi	144	15	47	.326
Kranepool, NY	126	19	41	.325
Luzinski, Pha	166	27	54	.325
Simmons, SL	174	29	56	.322
Rose, Cin	198	39	63	.318
Templeton, SL	205	40	65	.317
Valentine, Mtl	180	22	57	.317
Smith, LA	177	48	56	.316

Doubles — Cromartie, Montreal, 20; Reitz, St. Louis, 17.
Triples — Brock, St Louis, Templeton, St. Louis, Almon, San Diego, Winfield, San Diego, each 5; Maddox, Philadelphia, Mumphry, St. Louis, Richards, San Diego, Foli, San Francisco, each 4.
Home Runs — Cey, Los Angeles, 14; Burroughs, Atlanta, Smith, 13 each.
Runs Batted In — Cey, 51; Winfield San Diego, 46.
Stolen bases — Taveras, Pittsburgh, 23; Cedeno, Houston, 21.
Pitching (5) decisions — Denny, St. Louis, 7-0; Candelaria, Pittsburgh, 7-1.
Strikeouts — Rogers, Montreal, 83; P. Niekro, Atlanta, 7-0.

AMERICAN LEAGUE

	AB	R	H	Pct.
Carew, Min	206	37	78	.379
Bailor, Tor	145	26	50	.345
Singleton, Bal	150	26	51	.340
Bostock, Min	183	32	62	.339
Fisk, Bos	175	41	59	.337
Soderholm, Chi	149	22	50	.336
Chalk, Cal	161	14	52	.323
Hisle, Min	193	35	62	.321
R. Woods, Tor	134	17	43	.321
Poquette, KC	134	17	43	.321

Doubles — McRae, Kansas City, 17; Lemon, Chicago, 15.
Triples — Carew, Minnesota, 7; Randolph New York, Cowens Kansas City, each 5.
Home runs—Zisk, Chicago, 15; Nettles, New York, 13.
Runs batted in — Hisle, Minnesota, 47; Rudi, California 42.
Stolen bases — Remy, California, 19; Patek, Kansas City, 17.
Pitching (6) decisions — Tanana, California, 9-2; Castro, Milwaukee, 7-2.
Strikeouts — Ryan, California, 124; Tanana, 99.
Tuesday games included.

NATIONA LLEAGUE

Eastern Division	W	L	Pct	GBL
Chicago	32	19	.627	—
Pittsburgh	29	21	.580	2½
St. Louis	30	23	.566	3
Philadelphia	29	23	.558	3½
Montreal	23	28	.451	9
New York	22	31	.415	11

Western Division	W	L	Pct	GBL
Los Angeles	37	18	.673	—
Cincinnati	26	26	.500	9½
San Francisco	25	30	.455	12
San Diego	26	33	.441	13
Houston	22	33	.400	15
Atlanta	20	36	.357	17½

Atlanta 000 000 000— 0 6 2
Montreal 200 100 21x— 6 9 1
Messersmith 4-2, Kline (7) and Correll; Rogers 8-4 and Carter. Home run: Montreal — Speier (1st).

Cincinnati 301 001 000— 5 9 0
New York 000 000 000— 0 8 1
Billingham 7-3 and Bench; Koosman 4-6, Baldwin (9) and Stearns. Home run: Cincinnati — Foster (6th).

San Francisco 010 002 000— 3 7 0
Pittsburgh 002 000 000— 2 10 1
Curtis 1-1, Williams (7) Laveile (8) and Sadek; Rooker 5-4, Gossage and Dyer. Home run: San Francisco — Clark (3rd).

Los Angeles 300 000 010— 4 6 0
Chicago 000 000 020— 2 5 2
Sutton 7-2, Hough (8) and Yeager; Krukow 5-4, Moore (5), P. Reuschel (8) and Mitterwald. Home run: Los Angeles — Smith (14th).

Houston 000 020 000— 2 5 1
Philadelphia 010 020 00x— 3 7 0
Lemongello 1-9, Forsch (7) and Herrmann; Carlton 8-3 and McCarver. Home run: Philadelphia — Johnstone (2nd).

San Diego 000 000 000— 0 7 1
St. Louis 010 200 00x— 7 7 0
Jones 4-6, Wehrmeister (6) and Tenace; Rasmussen 4-7 and Simmons.

Smith interests Argos but not at Lions price

TORONTO (CP) — Toronto Argonauts are interested in obtaining the Canadian Football League rights to defensive-end Wayne Smith, but the asking price by British Columbia Lions is too high.

Argo general manager Dick Shatto said Wednesday the Lions, who put the six-foot-four, 230-pound Halifax native on waivers Tuesday for what Lions new head coach Vic Rapp termed "insubordination," said:

"The only problem is Lions are asking for Corrigall."

Sport digest

Jim Corrigal is a perennial all-star candidate and the addition of Smith would have given the Eastern Football Conference club the best pair of Canadian defensive ends in the league.

Lions enjoyed that distinction last year with Smith and Bill Baker, the latter since returned to Saskatchewan Roughriders in an off-season trade.

Shatto said after advising B.C. general manager Bob Ackles that Corrigall was "untouchable," the Lions opted for offensive tackle Nick Bastaja, whom the Argos obtained as a free agent from Hamilton Tiger-Cats in the off-season.

"We are not going to give up a first-string Canadian for Smith, a player the Lions call insubordinate and want to trade," said Shatto.

"If B.C. takes a more realistic approach, we may be able to do business," he added. "Certainly we are interested in a Canadian of Smith's ability, but we can't give up what the Lions are asking."

★ ★ ★

NOTTINGHAM, England (AP) — Guillermo Vilas, who pocketed the French open title with ease last Sunday, was ousted from the $100,000 John Player lawn tennis tournament by unheralded Tim Gullikson on Wednesday.

Tim is the right-handed half of the twins from Onalaska, Wis. Gullikson's brother, Tom, plays left-handed and that's the only way they can be told apart.

Only a sudden evening downpour of rain saved Brian Gottfried of the U.S. from the possibility of a fate similar to Vilas at the hands of Chris Lewis, the young New Zealander. Gottfried, already through to the second round, had dropped a set 8-6 and was down 1-0 to Lewis when rain stopped play for the rest of the evening.

★ ★ ★

BILL DICKEY, catching great for New York Yankees, celebrated his 70th birthday in style Tuesday, scoring a hole-in-one on the 175-yard ninth hole at the Little Rock (Ark.) Country Club ... **Sweden** edged **Switzerland** 2-1 Wednesday for its third straight win in the European qualifying Group Six to virtually clinch a place in next year's World Cup soccer final ... And in European Group Two play, **Italy** blanked **Finland**, 3-0, to take the lead with a better goal difference than England. Each has six points but Italy has a game in hand ... **Ivo Viktor**, No. 1 goaltender for the Czech national soccer team, has decided to retire after recurrence of a back injury which sidelined him earlier in the season ... **Toronto Blue Jays** have put veteran pitcher **Bill Singer** on the 21-day disabled list to make room on their roster for third-baseman **Doug Rader**, acquired Tuesday from San Diego ... **Tom Weiskopf**, winner of last week's Kemper Open, has confirmed his entry for the Canadian Open July 21-24 at its new permanent home on the Glen Abbey course near Oakville, Ont. Weiskopf was tournament winner in 1973 and 1975 ...

Inter-club golf

Gorge Vale leading but pack on heels

WILLIE PARK DRIVER

Gorge Vale	20
Uplands	19
Glen Meadows	17½
Victoria	17½
Cedar Hill	17
Colwood	17

Gorge Vale holds the lead but every team is in the running with one match remaining in the Victoria and District Inter-Club Golf League.

The six clubs completed the fourth round Wednesday and Gorge Vale stayed on top by downing visiting Glen Meadows, 5-4. Uplands moved into second place with a 6-3 win over visiting Cedar Hill, and Victoria moved into a tie for third with Glen Meadows by beating visiting Colwood, 6-3.

Cedar Hill and Colwood are tied for last place but they are only three points behind Gorge and only half a point back of third place.

Dave Donaldson highlighted Gorge's win by playing two-under-par in defeating Don Gowan, 6 and 5.

CEDAR HILL 3, UPLANDS 6
Jim Rutledge defeated Jim Taylor, 1 up; Jim Cook halved with Eric Hibberson. The four-ball was halved.
Fred Worthington lost to Ian Barrodale, 3 and 2; Greg Barnes lost to Keith Burrell, 2 up. Uplands won four-ball, 1 up.
Lyle Crawford defeated Don Billsborough, 2 and 1; Jim Girard lost to Gordie Rands, 6 and 5. Uplands won four-ball, 2 and 1.

GLEN MEADOWS 4, GORGE VALE 5
Phil Scott defeated Grant Milliken, 2 and 1; Mike Foreman defeated Robin Steffanick, 1 up. Glen Meadows won four-ball, 3 and 2.
Don Gowan lost to Dave Donaldson, 6 and 5; Don Norbury lost to Earl Davies, 1 up. Gorge Vale won four-ball, 5 and 4.
Bill Penny defeated Stu Holroyd, 5 and 4; Hal Jacobsen lost to Scott Holroyd, 6 and 5. Gorge Vale won four-ball, 1 up.

ROYAL COLWOOD 3, VICTORIA 6
Bob Hogarth defeated Carl Schwentle, 1 up; Brian Gandy lost to Dave Anderson, 4 and 3. Colwood won four-ball, 2 up.
Mike Kolb defeated Dave Watt, 3 and 2; Doug Ledding lost to Al Manson, 1 up. Victoria won four-ball, 2 and 1.
Art Carey lost to Mike Parker, 3 and 2; Steve Hambleton lost to Paul Harris, 3 and 2. Victoria won four-ball, 3 and 2.

Sport today

BASEBALL

6:15 p.m. — Continuation of annual Babe Ruth interleague tournament, Reynolds, Bullen, Sanscha, Lambrick and Layritz Parks.

6:30 p.m. — Senior Amateur League: Gorge vs. Farmers, Lambrick Park.

6:30 p.m. — Firefighters Senior Babe Ruth League: Domoney Shoes vs. Victoria Optimists, Henderson Park.

SOFTBALL

6:30 p.m. — Heywood Men's League: Capital Builders vs. Castle Properties, Heywood Avenue Park.

6:30 p.m. — Sidney Men's League: Sidney Hotel vs. Harvey's Sporting Goods, Sanscha Park.

6:30 p.m. — Senior Women's League: CRESC Angels vs. Butler Brothers; Athletics vs. Hygrade Radio, Hyacinth Park.

6:30 p.m. — Macdonald Park Men's League: Trafalgar Legion vs. Cliff MacKay; Davidson Cement vs. Strathcona Hotel; Mayfair Insurance vs. Athletics, Macdonald Park.

6:45 p.m. — Stuffy McGinnis Men's League: Colony Inn vs. Athletics, Central Park.

CYCLING

7:30 p.m. — Victoria Wheelers and Apollos road race at William Head, start Metchosin Fire Hall.

LACROSSE

8 p.m. — Vancouver Island Junior "B" League: Victoria vs. Juan de Fuca, Esquimalt Sports Centre.

Softball roundup

Sooke earns lead

Bob Wilson's inside-the-park home run in the fifth inning Wednesday night provided all the runs Sooke Merchants needed to defeat Ingraham Hotel in action in the Stuffy McGinnis Men's League.

The first basemen drove in Ron Fedosenko, who had singled, and Chris Carolan, who had doubled, to power the Merchants to a 4-2 victory at Central Park.

Fedosenko turned in another standout performance, pitching a four-hitter for the winners.

Jack Lundquist belted a home run and Laurie Garrett hit a triple and scored a run in a losing cause for the hotelmen.

The win gives Sooke sole possession of first place.

At Sanscha Park, KOA Kampgrounds rallied for four runs in the top of the seventh inning to score a 7-6 victory over Tsawout in play in the Sidney Men's League.

Jim Bolger picked up the win for Kampgrounds.

In the Heywood Men's League, Barry Robb singled to open the bottom of the seventh inning, moved to second on an error and came home with the winning run on Dave Pimlott's single to give Remco Office Systems a 2-1 decision over Century Inn.

Bob Richdale struck out eight batters on his way to a three-hitter for the winners.

The win moves Remco to within one point of first place Castle Properties.

Lorna McHattie cracked a triple and four singles, drove in five runs and scored three to back the one hit pitching of Debbie Derkson as Colony Motor Inn scored a 20-0 shutout victory over Ingraham Hotel in Senior Women's League action at Hyacinth Park.

In the other game, Tammy Painter hit a double and drove in four runs and Debbie James hit a double, scored once and drove in two runs to lead CRESC Angels to an 11-5 win over MacDonald Furniture.

Sooke 100 030 0— 4 6 1
Ingraham 010 001 0— 2 4 2
Fedosenko and Goveniock; Nelson and Poulton. Home runs: Sooke — Wilson; Ingraham — Lundquist.

Exhibition Park racing results

VANCOUVER — Results of thoroughbred racing Wednesday at Exhibition Park:

FIRST RACE — $2,000, claiming, three and four year olds six and one-half furlongs:
Surge Of Glory (Chabara) $12.80 $7.80 $6.50
Green Apple Pie (Cuthbertson) 8.50 6.00
I'll Be Fleet (Sanchez) 3.90
Also ran: Amazing High, Windys Dunkette, Port Of Vancouver, Native Alder, Cheetah Child. Track scratch: Sweet All Over Quinella paid $65.90. Time 1:21 1-5.

SECOND RACE — $2,900, maiden allowance, two year olds, three furlongs 150 yards:
Panaiu (Krasner) $5.80 $4.10 $3.30
Wine Lover (Chabara) 3.20 2.70
Undercover Hero (Fontaine) 3.10
Also ran: Problem Solved, Sherry O, Sweet AND Discreet, Nurses Bet, Miracle Love, Mini Scooter. Time 0:42 4-5.

THIRD RACE — $2 300, claiming, maiden three-year-olds, six and one-half furlongs:
Magic Tartan (Fontaine) $6.40 $4.40 $2 90
Echo Sounder (Wolski) 8.20 3.90
Burley Boots (Krasner) 3.10
Also ran: Mars Landing, Super Pest, No Boat Talk, Knocking, Kims Image, Frozen Out, Dr. Broker. Time 1:21 1-5.

FOURTH RACE — $2,300, claiming, maiden three-year-olds, six and one-half furlongs:
Dais Abble (LeBlanc) $90.00 $45.10 $14.30
Touch Me Knot (Munoz) 5.20 4.20
Tropic Jinks (Williams) 13.70
Also ran: Market Mint, Heavenly Dawn, Sheba Baby, Willus Jet, Maple Bud, Gay Debbie, Star Abroad. Exactor paid $474.60. Time 1:21 1-5.

FIFTH RACE — $3,000, claiming, three-year-olds and up, six and one-half furlongs.
Silk Song (Krasner) $5.90 $3.20 $2.30
Pacific Diamond (Demorest) 4.10 2.80
Adas Sage (Loseth) 2.30
Also ran: Madame London, Lady Darkfoot, Sweet Jackie, Newfields. Time 1:20 3-5.

SIXTH RACE — $2900, claiming, three-year-olds, six and one-half furlongs.
Yankee Jet (Demorest) $26.70 $8.10 $3.70
Northern Dandy (Smith) 4.30 2.80
Celebrity Talk (Loseth) 2.70
Also ran: Willies Duke Worring Joe, Moon O fire, McKulch. Exactor paid $91.50. Time 1:20 2-5.

SEVENTH RACE — $3400, allowance, three-years-olds, six and one-half furlongs.
Lees Victor (Mena) $8.10 $4.40 $2.90
Comonchero (Sanchez) 6.60 3.60
Pets Pride (Munoz) 3.00
Also ran: Marching Willie, Nautical Dancer, Press Time, Andys Star. Time 1:20.

EIGHTH RACE — $3200, claiming, three-year-olds, six and one-half furlongs.
Flyability (Demorest) $11.90 $5.20 $2.70
Halfers (Krasner) 4.20 2.50
Talk On (Loseth) 3.30
Also ran: Poona Shot, Vanishing Code, Good Leadership. Exactor paid $41.70. Time 1:19.

NINTH RACE — $11,025, allowance stakes, two-year-olds, six and one-half furlongs:
x-Jungle Mac (Mena) $58.40 $10.90 $14.20
Right Chilly (Loseth) 3.60 3.10
x-Silent Mariner (Sanchez) 58.40 10.90 14.20
x—Entry.
Also ran: Newsboy Millich, Freely Stride, Prince Gesture, Turf Sifter, April Sound, What A Rock, Mahanni. Time: 1:21.

TENTH RACE — $2,100, claiming, three-year-olds and up, six and one-half furlongs:
Morning Dora (Cuthbertson) $5.10 $3.40 $2.60
Sheilas Diamond (Charlton) 3.90 2.50
Treble Treasure (Mena) 3.50
Also ran: Borrow It, Arnak, Kims Shadow, Chequered Shade, Peregrine Falcon. Time: 1:48 4-5.
Quinella paid $10.80.
Handle: $768,381. Attendance: 8035.

The Original Knight SOLUNAR TABLES When To Fish Or Hunt

According to the Solunar Tables calculated for this area, the best times for hunting and fishing for the next 48 hours will be as follows (Times shown are Pacific Daylight times):

A.M. Minor	A.M. Major	P.M. Minor	P.M. Major
TODAY			
12:10	6:40	12:40	7:05
TOMORROW			
12:50	7:20	1:20	7:45

Major periods, lasting 1½ to 2 hours are shown in bold.
Minor periods, shorter duration, light type.

Head for the Action!
AT EXHIBITION PARK

Come see the Thoroughbreds run 10 times a day, while you enjoy dinner in the Clubhouse or a hot dog in the Grandstand. Parade to the Post 6:15 PM Monday, Wednesday and Friday. Saturdays and Holidays 1:15 PM. Rain or shine. For reservations phone 254-1631.
For Bus information Phone Vancouver Island Coach Lines, 385-4411.

WIN $500.00 FREE WEEKLY HANDICAPPING CONTEST

THE TRACK Exhibition Park
B.C. JOCKEY CLUB

Lafleur expects to play as well next season

MONTREAL (CP) — Guy Lafleur issued what might be taken as a mild-mannered warning to his National Hockey League opponents before the league's awards luncheon Wednesday.

Asked if he entertained any hopes of topping the 1976-77 season in which he won the Art Ross Trophy, Hart Memorial Trophy and Conn Smythe Trophy while helping Montreal Canadiens to another Stanley Cup victory, the 25-year-old right winger replied: "I don't think I'll be worse — maybe I'll be the same, but not worse."

Lafleur was the central figure among silverware recipients at the luncheon in conjunction with the NHL's annual meetings. The Art Ross Trophy came from his second consecutive scoring championship, while he was voted the Hart Memorial as most valuable player and the Conn Symthe for being the MVP in the playoffs.

Lafleur received the Hart from two-time winner Jean Beliveau, the last number of the Canadiens to earn the honor in 1963-64.

Lafleur has been tabbed as Beliveau's successor since breaking in with Montreal in 1971-72 and has always attempted to play down comparisons.

The trophies pushed Lafleur's NHL award money to a record $27,500. He earned $15,000 for Montreal's Stanley Cup victory, $5,000 for the team's first-place finish in the Prince of Wales Conference, $2,000 for the Ross award, $1,500 for each of the Hart and Smythe trophies, $2,000 for his first all-star team berth and $500 for helping his conference to victory in the all-star game in January.

"It's always nice to be compared with guys like Beliveau and Maurice Richard," the native of Thurso, Que., said, "but they've got their own style and I've got mine.

"Sometimes I do things like Jean but I can't be him and he can't be me.

"I just try to play my regular game. I don't think 'If I do this, I get a chance to win that.' I just go out there and, if the team does well, maybe you win something."

Two other trophies went to Canadiens players. Ken Dryden and Michel Larocque received the Vezina Trophy from 1953-54 winner Harry Lumley, then with Toronto Maple Leafs, for being the netminders on the team with the fewest goals scored against it. Larry Robinson was voted the James Norris Memorial Trophy as best defenceman.

Doug Harvey, who won the award seven times while playing for the Canadiens, presented the trophy.

Two-time winner Sid Smith, a former Maple Leaf, presented the Lady Byng Memorial Trophy to centre Marcel Dionne of Los Angeles Kings, selected by 54 members of the Professional Hockey Writers' Association as the player best combining gentlemanly play and ability. It was the second time in three years that Dionne took the award, the first time with Detroit Red Wings.

Willi Plett, a right winger for Atlanta Flames, received the Calder Memorial Trophy as rookie of the year from 1943-44 winner Gus Bodnar of Toronto.

Robinson, Dryden and Larocque all emphasized that their honors could be seen as team awards.

"Any individual trophy, you can look back and say 'I got help here and here from my teammates,'" Robinson said.

"This particular year the voters thought I was the best at that position. It's a great honor and I'm very grateful for it."

Plett led all rookies in goals in 1976-77 with 33 and joined Eric Vail as the second Flame in three years to win the Calder.

He said he gives Orland Kurtenbach, his coach with Tulsa Oilers of the Central Hockey League in 1975-76, much of the credit for developing his skills.

"If you ever saw me in training camp in junior my first year — I couldn't even shoot the puck. I give Kurtenbach credit — he hardly ever benched me. He had me on the power play, killing penalties, everything."

Members of the all-star team also were honored at the luncheon. Defenceman Borje Salming of Toronto, who had returned to his native Sweden, was the only one not there to receive gold pucks from NHL president Clarence Campbell.

Other team members were Dryden, Robinson, Dionne, Lafleur and left-wing Steve Shutt of the Canadiens.

Guy Lafleur with part of awards collection at hockey luncheon

Trophies balloting

MONTREAL (CP) — Following is the voting for the individual National Hockey League trophies, based on a 5-3-1 points system:

HART MEMORIAL TROPHY — Guy Lafleur, Montreal, 177; Bobby Clarke, Philadelphia, 83; Rogatien Vachon, Los Angeles, 45; Borje Salming, Toronto, 40; Larry Robinson, Montreal, 28; Marcel Dionne, Los Angeles, 28; Gilbert Perreault, Buffalo, 26; Jean Ratelle, Boston, 16; Darryl Sittler, Toronto, 8; Denis Potvin, NY Islanders, 8; Ken Dryden, Montreal, 6; Gerry Cheevers, Boston, 5; Bryan Trottier, NY Islanders, 3; Rick Macleish, Philadelphia, 3; Wilf Paiement, Colorado, 3; Steve Shutt, Montreal, 2; Butch Goring, Los Angeles, 1; Glenn Resch, NY Islanders, 1; Tim Young, Minnesota, 1; Rod Seiling, St. Louis, 1; Serge Savard, Montreal, 1.

LADY BYNG MEMORIAL TROPHY — Marcel Dionne, Los Angeles, 137; Jean Ratelle, Boston, 88; Guy Lafleur, Montreal, 69; Butch Goring, Los Angeles, 51; Borie Salming, Toronto, 25; Guy Cherron, Washington, 15; Peter McNab, Boston, 14; Jean Pronovost, Pittsburgh, 11; Jacques Lemaire, Montreal, 11; Gilbert Perreault, Buffalo, 8; Rod Gilbert, NY Rangers, 7; Dennis Maruk, Cleveland, 5; Bryan Trottier, NY Islanders, 5; Craig Ramsay, Buffalo, 5; Yvan Cournoyer, Montreal, 5; Red Berenson, St. Louis, 5; Ed Westfall, NY Islanders, 4; Steve Shutt, Montreal, 3; John Bucyk, Boston, 3; Bob MacMillan, St. Louis 3; Don Luce, Buffalo, 3; Bill Fairbairn, NY Rangers — Minnesota, 3; Gerry Meehan, Washington, 1; Rod Seiling, St. Louis, 1; Walt McKechnie, Detroit, 1; Inge Hammarstrom, Toronto, 1; Gregg Sheppard, Boston, 1; Syl Apps, Pittsburgh, 1.

JAMES NORRIS MEMORIAL TROPHY — Larry Robinson, Montreal, 186; Borje Salming, Toronto, 157; Denis Potvin, NY Islanders, 58; Guy Lapointe, Montreal, 32; Serge Savard, Montreal, 29; Brad Park, Boston, 19; Jim Schoenfeld, Buffalo, 3; Gary Sargent, Los Angeles, 1; Ian Turnbull, Toronto, 1.

CALDER MEMORIAL TROPHY — Willi Plett, Atlanta, 182; Don Murdoch, NY Rangers, 121; Roland Eriksson, Minnesota, 65; Glen Sharpley, Minnesota, 46; Mike Palmateer, Toronto, 43; Paul Gardner, Colorado, 21; Stan Jonathan, Boston, 3; Don Edwards, Buffalo, 2; Bill Nyrop, Montreal, 1; Greg Smith, Cleveland, 1; Richard Mulhern, Atlanta, 1.

TITLEIST GOLF BALLS!

600 dozen! On sale at Western Golf Sales, 3400 Douglas! $15.95 per dozen! We reserve the right to limit quantities! Bet we'll see you soon, Partner! 6-9

Merger studies will continue

MONTREAL (CP) — The National Hockey League's fact-finding committee looking into a possible association with teams in the World Hockey Association has been given the green light to continue it's exploratory talks.

"The National Hockey League board of governors today directed the fact-finding committee to continue its work regarding possible expansion and to investigate and consider the various means by which that might be accomplished," said NHL president Clarence Campbell after emerging from Wednesday afternoons session.

And while neither Campbell nor Ed Snider of Philadelphia Flyers, who is the main man behind a possible fusion with the WHA, would disclose what the vote was to continue the committees work, both said there was near-unanimous agreement.

"I don't think I want to say what the number of teams voting against was," said Snider. "But the fact-finding committee wouldn't have continued if it did not have a solid expression to continue.

"I consider it a very strong attitude towards continuing negotiations but certainly the issue is so complex that nobody can make up their minds right now. There are a number of questions to be answered.

"I do not consider it to be an expression towards expansion, but I consider it to be definitely not a rebuff against it."

There were indications prior to Wednesday's announcement that some anti-expansion or anti-merge hardliners had softened their stand.

Sam Pollock, general manager of Montreal Canadiens, told a reporter from La Presse that if he were a reporter he "would write that many strides are being taken towards a merger."

"I would say that the people are formulating for themselves a more rational opinion now that they have the facts — something to work on," said Campbell.

Snider indicated that if a decision to associate with some WHA teams is not agreed to by the end of the meetings with the owners-players council June 23-24, it was likely the issue would be dead.

Asked if an agreement could be worked out in time for the 1977-78 season, Campbell said: "It's possible. Even miracles happen in this league."

"I wouldn't say it was too late," added Pollock. "There are two or three ways of looking at it. You've got to have a schedule and you can't wait until the day before the season starts.

"I see it two ways — you either go with the same 18 teams we had last year, minus any franchises such as Cleveland that aren't settled, or with some new clubs. But it comes to a point where they might have to play as their own division."

Alan Eagleson, executive director of the NHL players association, said the NHLPA's position has not changed since the meetings it had with the owner representatives in Bermuda late last month.

"Our overall concern is the stability of hockey," he said, adding that between four and six WHA teams could join the NHL.

Happy Birthday Gemini
Did you get your birthday present?
COUVELIER
FITTING ROOM Mayfair Mall 382-4421
FINE APPAREL 1010 Broad St. 382-3312

OAK BAY MINOR HOCKEY ASSOC.
1977-78 HOCKEY REGISTRATION
June 9th: 6-9 p.m. June 11th: 9-12 noon
at
Oak Bay Recreation Centre
New Registration PLEASE BRING BIRTH CERT.
REG. FEE $45.00
6-8 For Further Information phone 477-0886

Darkness halts marathon

Gorge Hotel and Kubicek A's were locked in a 1-1 struggle Wednesday night at Lambrick Park when darkness halted action after 12 innings. The game will be completed at a later date.

Rick Cook went the route for Gorge, giving up eight hits and recording nine strikeouts. The lone Kubicek's run came in the first inning on a bases-loaded walk to Dale Aune.

Jeff Owens and Jerry Lister shared mound duties for Kubiceks, allowing a total of 12 hits while striking out seven batters.

Gorge scored in the fifth inning when Garnet Moen reached base on a fielders choice with two out, stole second base and scored on successive errors.

Additional sport
P. 17, 20, 21, 22

"COFFEY'S CORNER"

1976 Cadillac Seville 4-Door — 10,000 miles. Dark brown, vinyl roof, buckskin leather — Fully loaded.

1975 Cadillac Fleetwood — Brougham 4-Door 28,000 miles, excellent condition.

1968 Rover "2000" — 4-Door sedan. A/T Radio, 49,000 miles — ideal family car

Executive IMPORTS LTD.
9756-3rd Street, Sidney
656-7241 or 652-3213
MDL 01634A
6-3

University of Victoria
Announces

PLANNED DEGREE PROGRAMS IN THE EVENING FROM THE DEPARTMENT OF BIOLOGY DEPARTMENT OF HISTORY IN ART

BIOLOGY
The Department of Biology is offering an experimental programme of Evening core courses in the hope that it will help individuals who must work during the day but who wish to study towards a degree in Biology or just learn more about this fascinating and rapidly expanding subject. The continuation and success of the programme will depend on public response.

The following courses count towards credit for a degree in Biology:

BIOLOGY 150 (3) Principles of Modern Biology
6:30-8 pm/TTH/(Lab 6:30-9:30 pm/W)

BIOLOGY 206 (1½) Invertebrate Zoology
6:30-8 pm/MW/Sep.-Dec./(Lab 6:30-9:30pm/T)

BIOLOGY 207 (1½) Chordate Zoology
6:30-8 pm/MW/Jan.-Apr./(Lab 6:30-9:30 pm/T or TH)

BIOLOGY 313 (1½) Entomology
6-10 pm/W/Sep.-Dec.

BIOLOGY 433 (3) *Experimental Morphogenesis TBA*

Each course includes lectures and laboratory exercises or demonstrations. For further information call:

Dr. M. J. Ashwood-Smith, Chairman
Department of Biology University of Victoria
477-6911 (local 4736)

HISTORY IN ART
The programme objective is to permit a student to complete the requirements for a B.A. degree (History in Art) by part-time evening study. The Department of History in Art will offer a sufficient number of evening credit courses during the forthcoming Winter Session to enable students to take a minimum of 6 units of credit each Winter Session. Students may elect to carry more than 6 units if their schedules permit.

The following courses will be offered:

HA 120 (3) Language of History in Art
7-9:30 pm/TH/(tutorial 7-8 pm/M)

HA 221 (3) History of Christianity in Art
7-10 pm/M

HA 230 (3) Introduction to the History of India in Art
7-10 pm/TH

HA 260 (3) Painting and Sculpture in Europe since 1750
7-10 pm/M

HA 340 (3) Renaissance and Baroque Art in Western Europe
7-10 pm/T

HA 366 (1½) Introduction to the History of the Cinema: I
7-10 pm/W/ and 4:30-6:30 pm/TH/Sep.-Dec.

HA 367 (1½) Introduction to the History of the Cinema: II
7-10 pm/W and 4:30-6:30 pm/TH/Jan.-Apr.

HA 470 (3) Special Studies in Japanese Painting
7-10 pm/T

HA 485 (3) Conservation of Antiquities
7-10 pm/W/(Prov. Mus.)

FOR FURTHER INFORMATION AND A BROCHURE CALL: DEPARTMENT OF HISTORY IN ART UNIVERSITY OF VICTORIA 477-6911 (local 4405)

Those who wish to register for any of these courses and who have not been previously admitted to the University should contact Admissions Services (M Hut) on the campus before June 30, 1977. Telephone 477-6911, locals 4449, 4845 or 4868, 8:30 a.m.-4:30 p.m.

Students who have been previously admitted to the University of Victoria and who are eligible to register for these courses should complete an Application for Re-Registration which can be obtained from the Records Office (M Hut) on the campus, 477-6911, local 4391.

Applications for Re-Registration for more than 6 units must be returned by June 30, 1977, for 6 units or less, by July 31, 1977.
5-2

GET SMART!
Buy a Datsun

"Would you believe June 18th is your last chance to get a $200. Datsun Smart Money Card?"

You'd better believe it's time to head for a Datsun Dealer. June 18th is the last day you'll be able to get a Smart Money Card worth $200. at any participating Datsun dealer. You get one when you buy any Datsun 710, B-210 or F-10. You can use it for options, parts or maintenance. You can use your Smart Money Card up all at once, or save it for emergencies. It's as good as cash at the Datsun dealer you buy from. And whether you choose a spacious Datsun wagon, sensible sedan or sporty hatchback, your new Datsun will come with anti-corrosion treatments as advanced as you can get anywhere. Outstanding value, economy and durability make a Datsun a smart buy anytime. The $200. Smart Money Card makes right now a great time to buy one.

Hurry
GO NOW TO YOUR DATSUN DEALER

McCALLUM MOTORS
1101 Yates St.
Victoria, 382-6122
YATES QUADRA COOK DATSUN

THREE POINT MOTORS
2620 Government
Victoria, 385-6737
GORGE RD. DOUGLAS HILLSIDE GOVERNMENT DOUGLAS DATSUN

COWICHAN DATSUN
R.R. 3, 380
Trans Canada Hwy.
Duncan, 746-4448

ONLY 9 DAYS LEFT TO GET YOUR $200 SMART MONEY CARD

Revised budget approved for Commonwealth Games

EDMONTON (CP) — Operating expenditures of $14.6 million have been approved for the 1978 Commonwealth Games in a budget forecasting a surplus of $389,000.

Dr. Maury Van Vliet, Commonwealth Games Foundation president, said after the foundation's annual general meeting that he couldn't guarantee a surplus.

But he was emphatic that expenses will not escalate by several million more by the time the games are held.

"It's virtually impossible to be dead on in a one-shot proposition like the games," he said. "But we're operating on some well-calculated margins regarding contingencies and a slight profit."

Certified by chartered accountants, the budget forecasts revenues of $18.5 million for the 1972-78 period.

But the foundation has to contribute $3.5 million towards the $36 million capital costs of the games' facilities. This leaves final operating revenues at $15 million compared with the $14.6 million in estimated expenses and produces the small surplus.

Van Vliet told the foundation's directors and division chairmen that the organization knew it was too low when it forecast operating expenses at about $8.2 million in November 1975.

After discussions with the federal government, the foundation produced a revised budget of just under $12 million in March 1976.

He said the earlier budgets were approved with full knowledge that the foundation didn't have definite costs of the games.

While much could happen between now and the games in August 1978, the foundation was confident it could live with the budget.

Fastball tournament on this weekend

The second annual Capital Builders-Labatts invitational men's fastball tournament gets underway on the weekend at Macdonald Park.

Twelve teams from Vancouver Island, including teams from Port Alberni, Duncan, Nanaimo and Victoria, will participate in the double-knockout tourney with the final set for 3 p.m. Sunday.

Castle Properties take on Sidney Travelodge and Hygrade Radio meets Labatts in the openers Friday at 6:30 p.m.

Other teams competing in the tournament include Mayfair Insurance, Harmac, Pt Alberni Kildonan Hookers, Duncan Butler Brothers, Duncan Fairview Management, Duncan Wrights Jewellers, Remco Office Systems and Duncan Occidental Hotel.

Sons, brothers drafted

NEW YORK (AP) — Montreal Expos selected first baseman Harvey Kuenn, son of the former major league all-star, and Milwaukee went for catcher Chris Bando, brother of Brewers third baseman Sal Bando in baseball's amateur free agent draft Wednesday.

Seattle chose catcher Rodolfo Arias, son of a former big league pitcher, and San Diego selected outfielder John Almon, whose brother, Bill, plays shortstop for the Padres.

Whitecaps trim Stars

Striker Derek Possee scored two goals Wednesday night to lead Vancouver Whitecaps to a 3-1 victory over St. Louis Stars in a North American Soccer League game in St. Louis.

Both of Possee's goals came in the first half, and Buzz Parsons added another for the caps in the final. The lone St. Louis goal was notched by Denny Vaninger, with Terry Daly earning the assist. St. Louis outshot Vancouver 22-8.

The Whitecaps improved their record to 6-6 for 54 points in the NASL's Western Division. The Stars sank to 4-8 with 38 points in the northern division.

In other action, New York Cosmos blanked Fort Lauderdale, 3-0.

TENNIS
Stock is at its best now at
SPORTSWORLD
Hillside Shopping Centre
6-8

Get In On Big Savings!
DON'T
SIGN ANY WAGON DEAL 'TIL YOU SEE THE DEALS ON BRAND NEW DODGE ASPENS AT
Dodge CHRYSLER
6-8
VICTORIA DODGE CHRYSLER
Dealer Licence No. D00867A
819 YATES ST. 384-8174

Two share lead in CPGA trials

ASHBURN, Ont. (CP) — Pat O'Donnell of Windsor, shot a two-under-par 70 and a four-under 68 Wednesday for a four-round total of 288 and tie for the lead with Kelly Roberts of London, at the Canadian Professional Golfers' Association Player's School tournament.

O'Donnell moved up from seventh place with his combined six-under-par total while Robert watched his five-shot lead dissolve with a four-over 76 and a one-under 71 over the 6500-yard Thunderbird Golf and Country Club course.

Cec Fersugon of Victoria continued to have problems, carding rounds of 78 and 76 for a total of 308 for 12th place.

The low 12 competitors from the field or anyone with a 76 average or better over the 108-hole tournament will qualify for this year's Canadian professional tour which begins July 17 with the Ontario Open at Guelph.

The tournament concludes today with the final two rounds.

Net zero for Ford

MEMPHIS, Tenn. (UPI) — Former President Gerald Ford, playing in the pro-am of the Memphis Classic Golf Tournament, Wednesday shot his first hole-in-one, on the 177-yard fifth hole of the Colonial Country Club course.

Ford's five-iron shot off the tee hit about six feet from the flag and rolled into the hole as a small army of spectators burst into applause.

Ford was partnered with Ben Crenshaw and with handicap had a net zero on the hole.

Coaches fined, suspended

NEW YORK (AP) — Hawaii coach Hubrt Vogelsinger, Rochester coach Don Popovic and Joe Sirianni, trainer for Rochester, have been suspended and fined, the North American Soccer League said Wednesday.

The coaches were fined $500 each and suspended for two games and the trainer was fined $200 and suspended for one game. The action resulted from incidents with referees after game disputes. Vogelsinger was involved in an incident May 27 at Chicago; the Rochester coach and trainer after the June 1 game at Chicago.

WILLIAMS
QUALITY MEATS
795 FORT ST.
384-0525
384-0526
SPECIALS

GRADE A WHOLE FRYERS	89¢ lb.
FRESH LOCAL CHICKEN BREASTS	1.19 lb.
FRESH LOCAL CHICKEN LEGS	99¢ lb.
LIVERS 89¢ lb.	WINGS 79¢ lb.
GIBLETS 59¢ lb.	NECKS 35¢ lb.
EXTRA LEAN COTTAGE ROLLS	1.99 lb.
SPICED GOUDA CHEESE	1.79 lb.

FREEZER BEEF
GRAIN FED GRADE A
SIDES 190 LB. AVE. 89¢ LB.
100% GUARANTEE
HINDS $1.35 lb.
BARONS $1.19 lb.
PRICES INCLUDE CUTTING, WRAPPING AND FREEZING! WEIGHT LOSS IN CUTTING, BONING AND TRIMMING WILL INCREASE THE PRICE PER POUND.

Pre-Father's Day Sale
3 Big Days! Thurs. Through Sat. June 9, 10, 11
"Think Ahead" Gift Ideas For Father's Day, Sunday June 19th.
We Reserve The Right To Limit Quantities

SPECIAL PURCHASE LIMITED QUANTITIES NO RAINCHECKS
Dad-Pleasers! Boxed Golf Hose And 3 Balls
4.94 PKG
Attractively gift packaged! Two pairs of sport hose and 3 "Spalding" golf balls. Choose from white with colourful stripes or solid shades. All of 75% cotton/25% nylon.

Special Purchase Savings!
For Dad! Handsome Knit Shirts
Choose Dad's gift from a colourful array of attractive solids and fancies. All with short sleeves, 4-button placquet and regular collar - some with breast pocket. All in machine-washable 50% polyester/50% cotton. S.M.L.XL. in the group.
4.94 EACH

Save Up To $2
Deluxe Vinyl Web Chair or Chaisette
Featuring rust-proof aluminum frame with deluxe 2-3/4" wide webbing and plastic armrests. Well-constructed, ignores the effects of sun and weather. Each piece folds compactly.
6 x 9 Web Chair Reg. 10.97 9.44 EA.
7 x 18 Web Chaisette Reg. 18.97 16.94 EA.

"Musk" Sport Soap 94¢ EA. Exclusive to Zellers! "Musk" Sport Soap-On-A-Rope! 7 oz. size. Special Purchase Limited Quantities No Rainchecks
Sport Soap With Face Cloth 2.44 SET Your choice of sport soap in the shape of golf balls, tennis ball, baseball or football, with a face cloth. Special Purchase Limited Quantities No Rainchecks
Beer Mug With Shampoo 2.44 EA. Popular Father's Day gift! 12 oz. beer mug filled with shampoo. Special Purchase Limited Quantities No Rainchecks

Crossbar Tourist Tent At Savings! by John Leckie
Water-repellent 100% cotton tent fabric with polyethylene coated floor door and rear window with storm flap. Zippered Dutch door. Steel poles, plastic pegs and guy ropes included.
SAVE $7 Approx. 8' x 8' x 6' 47.84 EA.

Zellers Own Brand "Port Royal" Sleeping Bag
Save $3
100% cotton poplin cover and brushed acetate and nylon liner. Filled with 3 lbs. insulation. Two bags can be zipped together. 28" x 68" assorted colours.
9.84 EA.
6-8

Save $4
Deluxe Motorized Wagon Grill
41.94
Great gift for Dad! This deluxe barbecue features hinged steel hood with heatproof glass window. Four position firebox, swing-out ash removal, and electric driven spit.

SPECIAL PURCHASE LIMITED QUANTITIES NO RAINCHECKS
8-Track Auto Stereo Tape Player For Dad!
- Precision engineering with many top quality features
- Modern slide controls for tone, volume and balance
- Power-on light, automatic and manual program selection with channel lights
- Fits under dash
- Mounting hardware and instructions included.

Look What You Get For Him At Just
29.84 EACH

Zellers
HILLSIDE SHOPPING CENTRE
OPEN MON. TO FRI. 9:30 TO 9:30 SAT. 9:30 TO 6:00
CHARGEX master charge

Arthur Murray sells only one product-
FUN

take it home
...TAKE IT ANYWHERE!
Fun is the neatest little package you can buy. It goes where you go—out with friends—to a party—on vacation. All you need is music, and right away you've stirred up great fun.
At Arthur Murray we have all the ingredients—music—friends—parties—dancing—and the best teachers!
Start today—and in no time you'll be wondering why you waited so long.
4 HOURS OF DANCING ONLY $10
Arthur Murray
FRANCHISED DANCE SCHOOLS
"We change people into couples."
Call Now 385-1476
715 YATES
ARTHUR MURRAY—WORLD'S FASTEST GROWING DANCE SCHOOLS—OVER 200 LOCATIONS. WHERE YOU'LL LEARN TO STAY IN TOUCH
© 1976, Arthur Murray, Inc.

Protecting Pele no easy task

FORT LAUDERDALE, Fla. (AP) — Behind the scenes, three people try to keep Pele popular with his fans but also protected from the thousands who want to meet and touch the world's best known and highest paid soccer player.

"It can get pretty nasty," says Jim Trecker, publicist for New York Cosmos, here to play Fort Lauderdale Strikers in a North American Soccer League game Wednesday night.

Pele

Trecker says there are hundreds of requests for Pele to make a personal appearance.

"We had one request from someone who almost demanded that Pele address a group of eight or 10 children," Trecker says. "From a business standpoint, that's absurd.

"But people will tell us 'your public relations stink' or 'Pele's credibility will be completely destroyed' of he doesn't speak to a group of boy scouts."

Elizabeth Gans, Pele's personal secretary, says the Cosmos' $4.7-million star receives as many as 100 letters and telephone calls a day, from every continent.

"A lot of children get very upset when I tell them they can't speak personally to Pele," she says. "They don't understand why Pele can't answer all his phone calls. I have to give them some story, I tell them, 'I am in the office but Pele's never here.'

"For the kids, it's very frustrating."

But most of them get a form letter and a free autographed photo of Pele, she says.

The third person who tried to keep Pele safe is Pedro Garay, who became director of security for the Cosmos in 1975, the same year that Pele signed. In effect, Garay is Pele's bodyguard.

"Really, there aren't many problems. Pele is very well liked. People do not approach Pele to shove him or hit him or anything," Garay says. "All they want is an autograph or to take his shirt off him while he's playing.

"The Cosmos carry a good supply of extra shirts for Pele."

Pele has been injured only once in the United States in a crowd incident, Garay says.

"He was completely mobbed in Boston in 1975. He was knocked down, hurt his ankle," Garay says.

Garay says he accompanies Pele everywhere he goes on Cosmos' business, including a trip to the White House in March to meet President Jimmy Carter.

"Pele is very well recognized everywhere he goes," Garay says.

"One time he had the day off so we went to a beach in California. We were walking on the beach and Pele had a hat on, but somebody recognized him anyway.

"They recognized his legs."

Hall released

KANSAS CITY, Mo. (UPI) — Kansas City Royals have given left-handed relief pitcher Tom Hall his unconditional release. Hall, who came to the Royals last season in a trade with New York Mets, pitched in six games this season without a decision and posted an earned run average of 3.52.

MONEY To Buy A CAR OR TRUCK . . .
SEE RAY BERTOIA AT
ISLAND FINANCES LTD
764 Fort St. 386-6381
Serving Victoria Since 1920

Zellers

Health And Beauty Aids

at Low, Low Prices! 3 Sale Days! June 9, 10, 11

REG. 1.47 SPECIAL 1.24 EACH
"Mennen" Speed Stick
Regular or "Wild Moss" stick deodorant. 75 gm.

REG. 1.67 SPECIAL 1.24 EACH
"Wet Ones" Moist Towellettes
Container of 70.

REG. 1.67 SPECIAL 1.67
Clairol "Nice 'N Easy"
Shampoo-in hair colour in many natural shades.

REG. 1.67 SPECIAL 1.44 EACH
"Head & Shoulders" Dandruff Shampoo
Popular lotion for control of dandruff. 175 ml. bottle.

REG. 3.27 SPECIAL 2.44 EACH
"Coppertone" Tropical Blend"
Dark tanning oil or lotion with natural ingredients. (220 ml.) size.

REG. 1.69 SPECIAL 1.34 EACH
"Coppertone" Lotion Or Oil
Protects against sunburn, moisturizes, conditions skin. (110 ml.) size.

REG. 3.27 SPECIAL 1.94 EACH
"Neet" Hair Remover
Aerosol spray for removal of unwanted hair 200 gm. bottle.

"Pampers" Disposable Diapers
Newborn 30's 1.78. Daytime 30's 2.34. Daytime Extra Absorbent. 24's 2.34. No pins, no panties needed!
REG. 1.64 Toddler Size 1.43 Pack Of 12

"Mennen" Safe Day"
REG. 1.57 SPECIAL 1.24 EACH
Regular or unscented stick deodorant. 75 gm

"Lysol" Spray
REG. 1.87 SPECIAL 1.54 EACH
Lysol disinfectant spray in 13 oz. aerosol can

"Playtex" Gloves
REG. 1.07 SPECIAL 84¢ PR.
"Hand-Saver" gloves for comfort and protection. S-M-L

"Playtex" Tampons
REG. 2.17 SPECIAL 1.94 BOX
Deodorant tampons in regular or super size. 30's.

"Breck" Clean Rinse
REG. 1.37 SPECIAL 94¢ EACH
Assorted fragrances. 225 ml.

"Softique" Bath Beads
REG. 2.97 SPECIAL 2.24 EACH
Bath oil beads, assorted fragrances. 32 oz. box

"Noxzema" Skin Cream
REG. 1.37 SPECIAL 97¢ EACH
Medicated "Noxzema" for skin care. 110 ml. jar

"Ultra Ban" Roll-On
REG. 1.47 SPECIAL 94¢ EACH
Scented or unscented roll-on deodorant. 1.5 oz.

"Herbal Essence"
REG. 2.27 SPECIAL 1.84 EACH
"Clairol" shampoo for Normal / Dry and oily hair. 450 ml.

"Flex" Shampoo Or Conditioner
REG. 1.97 SPECIAL 1.54 EACH
Shampoo by "Revlon" for dry, normal or oily hair. 500 ml.

Blow Styler Brush
REG. 3.98 SPECIAL 1.94 EACH
Designed for use with blow dryer. Also available an assortment of UNBREAKABLE COMBS. Special 4 for 1.00.

"Crest" Toothpaste
REG. 1.17 SPECIAL 94¢ EACH
With "Fluoristan" Regular or Mint flavour 100 ml

"J. & J." "Band Aids"
REG. 1.97 Regular size 1.44 PKG OF 100
FAMILY PACK REG. 1.64 1.14 PKG OF 60
Assorted sizes.

Pocket First Aid Kit
REG. 1.67 1.24 EACH
"Elastoplast" mini first aid kit for home, car, boat, camping.

"Ozonol" Ointment
REG. 1.88 1.64 EACH
Soothes, heals, protects. For burns, scrapes, etc. 60 gm. tube.

Zellers
HILLSIDE SHOPPING CENTRE
OPEN MON. TO FRI. 9:30 TO 9:30. SAT. 9:30 TO 6:00
6-8

FULL MEASURE OF FOOD VALUE FOR YOUR FOOD DOLLAR

LOW COST

Louie's Low Cost Food Mkt., 658 W. Burnside
Lewis Low Cost, 2897 Foul Bay Road
Raynor Low Cost, 3931 Blenkinsop Road
Super Low Cost, 899 Esquimalt Road
Wellburn's Super Mart, 1058 Pandora
Lee & Sons Low Cost, 4085 Quadra Street
Wellburn's Country Market
Corner Wilkinson and Interurban
Willoway Mkt., 2579 Cadboro Bay Rd.
Frank's Low Cost 2002 Oak Bay Ave.
Quan's Low Cost Mkt., Metchosin Rd.
Valu Way Low Cost & Florist, Burnside
Brown's Low Cost, 204 Menzies St.
Cheung's Low Cost, 811 Craigflower Road
Deep Cove Trading Co., Deep Cove
Gorgeway Low Cost, 300 Gorge Road W.
Hillside Low Cost, Hillside Avenue
Young's Low Cost, 3888 Carey Road
Tam's Way Food Market
3337 Metchosin Road

We reserve the right to limit quantites
PRICES EFFECTIVE JUNE 9, 10, 11

EXTRA SPECIAL AT LOW COST!

Maplewood Whole FRYING CHICKEN Grade "A", lb. 85¢
BLUE BONNET Margarine 3 lbs. 1.59
Miracle Whip Salad Dressing 32 oz. 1.25
Maxwell House INSTANT COFFEE 10 oz. 5.69
Nabob Deluxe TEA BAGS 140 bags 2.49
Good Host ICE TEA MIX 24 oz. 1.99
Peek Frean New Black Forrest Biscuits 14-oz. bag 99¢
Peek Frean Biscuits Digestive Shortcake 15 oz. 95¢
Peek Frean CHOCOLATE DIGESTIVES Milk or Dark Chocolate 7 oz. 75¢
Posts Cereal HONEY COMBS 400 gr. 1.09
Nabob Pure JELLIES Apple, Mint, Grape Black Currant 2 9-oz. jars 85¢
Kraft Macaroni and Cheese DINNER 2 7-oz. pkgs. 59¢

LIBBY'S SALE ARAMA

Libby's Pure TOMATO JUICE 48 oz. 69¢
Libby's Pure ORANGE JUICE Sweet or Unsweet 48 oz. 79¢
Libby's FRUIT Cocktail 2 14-oz. tins 85¢
Libby's Fancy Assorted PEAS 2 14-oz. tins 65¢
Libby's Plain Red Kidney BEANS 2 14-oz. tins 69¢
Libby's CREAM CORN 2 14-oz. tins 77¢
Western Family SINGLE CHEESE SLICES 16 oz. 1.65
Western Family CHEESE SPREAD 16 oz. 1.45
Western Family KETCHUP 25 oz. 99¢
Western Family BLEACH 128 oz. 1.15
West Best SOLID LIGHT TUNA 6 oz. tin 75¢
White Swan PAPER TOWELS 2 Rolls 99¢
Capri Bathroom TISSUE 4 Rolls 85¢
Crest TOOTHPASTE 100 ml. 25 ml. extra Bonus Pack 1.35
Anacin TABLETS 100 tablets 1.39
Breck SHAMPOO Dry, Oil, Normal, 200 ml. 1.19
CLEAN RINSE 225 ml. 95¢

FRESH PRODUCE

California New PEACHES lb. 49¢
California LETTUCE Each 33¢
Canada No. 1 Medium ONIONS 2 lbs. 39¢
6-9

FULL MEASURE OF FOOD VALUE FOR YOUR FOOD DOLLAR

Victoria Memorial Arena
Victoria's #1 Entertainment Facility
ROLLER SKATING
FRIDAY 8 P.M.
WIN FREE TICKETS TO STYX, JUNE 25TH
6-9

Finley pushes for changes

★ ★ ★ ★ ★ ★ ★ ★ ★

White baseballs, red ink among peeves

By WILL GRIMSLEY

CHICAGO (AP) — There are three things Charles O. Finley particularly dislikes — white baseballs, baseball commissioners and red ink.

To his way of thinking, they are all related and are all contributing to the demise of the great national pastime — baseball.

"What baseball needs is leadership," the maverick owner of Oakland A's told 160 sports editors, taking another pot shot at baseball commissioner Bowie Kuhn. "The stupidity of most of the club owners is unbelievable."

To illustrate his point, Finley brought along three plastic baseballs of garish orange and tossed them among the luncheon guests at The Associated Press sports editors convention. The balls were fielded nicely.

"See," he said. "If they had been white, you would have dropped all three."

The controversial Oakland boss then proceeded to present his own private prescription for the rescue of the game: orange baseballs for better visibility; a walk on three balls instead of four; more extensive use of pinch hitters and inter-league play.

"In football, it's 11 men against 11," he said. "In basketball, five against five; in hockey six against six. In baseball, it's one against nine — one man out there with a bat.

"The catcher and pitcher go into cahoots on how to stop the batter. Then they send the signals out to the guys in the field. The trouble with baseball is it is out of balance. The offence ought to be balanced with the defence."

Finley insisted that baseball must break the stranglehold of tradition and "get a shot in the arm — it ought to be where the action is."

"We can't have a notary running baseball," he added, referring to Kuhn, a lawyer. "We've got to have somone who understands the game." He said he had a half dozen persons in mind but wouldn't name them.

Finley is a long-time adversary of the baseball establishment, a paid-up tenant in the commissioner's dog house. He has just appealed a $3.5 million suit which went against him on the voiding by Kuhn of a sale of three players in 1976. He says he is preparing another suit but refuses to give details.

"Let him wiggle out of this one," Finley said, leaving Kuhn to wait for the other shoe to drop.

He acknowledged he made a mistake in moving his franchise to Oakland from Kansas City and is convinced the Bay area could not support the A's as well as San Francisco Giants.

The team never drew well, even when it was winning five division titles and three consecutive world series in the early 1970s, he said.

Those were the years that Finley had players such as Reggie Jackson, Joe Rudi, Gene Tenace, Rollie Fingers, Sal Bando and Bert Campaneris, who all have gone to other clubs in the mammoth free-agent turnover.

"We had no superstars on that team," Finley said. "What we had was a player above average at every position. Now these guys have scattered and look what happens when they don't have all of that help.

"Take Rudi. That cowboy (California Angels owner Gene Autry) told Rudi 'I'll give you $1 million bonus and $1 million for the next five years' and Milwaukee paid $1.7 million for Bando. He was the worst fielding basemen I ever saw.

"I replaced Rudi with this kid, Mitchell Page. He has more home runs and a better average than Rudi. Wayne Gross is hitting more than Bando and is twice a better fielder. I was paying each of them $19,000. Now I've raised it to $30,000.

"I earned my money by the sweat of my brow. No way I'm going to go bankrupt throwing money away on an athlete. When that cowboy and all the other suckers realize how little what they got has helped them, they'll wake up. Me? I'm going to just sit and wait."

Charles Finley

Minor baseball

SENIOR BABE RUTH
Victoria Firefighters League
Eve. Optimists 000 130 0— 4 6 2
P. Pollen 210 010 1— 5 9 2
Rob Stephens and Craig Gillespie; Monty Prior, Pat Strandlund (5) and Glen Smith.

LITTLE LEAGUE
Hampton Minors
Palm Dairies 17, Eve. Optimists 16.

Hamoton Mini-Minors
Ray's Barber Shop 20, Metro Toyota 18.

Gordon Head Majors
University Heights Esso 14, Vantreights 10.

Indoor soccer

Gorge Molsons defeated Metro Toyota, 3-2, and Cosmopolitan Royals blanked Castaways 3-0 in Juan de Fuca Indoor Soccer League playoff games Wednesday at Juan de Fuca Arena. Molsons and Royals play off next Wednesday at 7 p.m. and the winner will play PG Men's Wear in the championship match.

Eye surgery planned

BUFFALO (AP) — Goaltender Gerry Desjardins of Buffalo Sabres says he will undergo surgery on his right eye June 23 in Buffalo General Hospital.

Desjardins injured the eye when struck by a puck in a National Hockey League game against Boston in mid-February.

Desjardins said it would be about two months before he could be fitted with a contact lens for his injured eye, and after that he feels he should be ready to play again.

WE DRAW THE LINE
where you want it. Ruled forms redrawn accurately or photo-copied exactly, from your sample. Speedy printing service too.
IDEALETTER SERVICES LTD.
2524 Government St. 382-9296
(near Bay St. intersection)

Laval can't abide standards, policies

QUEBEC (CP) — Laval University withdrew from all activities of the Quebec University Athletic Association Tuesday, said Jacques Loiselle, director of sporting activities for Laval.

"The decision is based on our inability to tolerate the incompatibility which exists between our concept of University sports and that held by several other members of the association," Loiselle said.

"Interpretation of admission requirements, the proliferation in the number of transfers from one university to another and abusive recruiting policies for student-athletes at some universities are what disturb our officials."

At the QUAA annual general assembly in May, Laval delegates proposed an amendment to the QUAA rules structure to verify that all athletes were, in fact, university-level students. The proposal was defeated.

"We don't want to be perpetrators of a system in which we don't believe," Loiselle said.

The university will continue to conduct hockey, basketball, swimming and other sports with non-association members.

Ruth play continues

Kamahap Esso, UCT Saanich and Block Brothers scored second-round victories Wednesday night in the Greater Victoria Babe Ruth inter-league tournament.

Charlie Burnham pitched a one hitter and cracked a double and a triple to lead Kamahap to an 11-1 rout over Oak Bay Optimists at Lambrick Park.

In other games, Kent Peterson pitched Block Brothers to a 10-9 win over Lambrick Cablevision at Luxton Park; and UCT whipped Operating Engineers 19-9 at Layritz Park.

In the first round play, Evening Optimists edged UTC Esquimalt, 3-1, at Reynolds Park and Saanich Lions nipped Webb and Trace, 6-5, at Bullen Park.

the Duke's
LADIES' SPECIAL
Tues., Weds., Thurs. Dinner starts at 5 p.m.
New York Steak, choice of Lobster, King Crab, Prawns, Oysters, or Scallops
Fresh Salad, Reg. Price 8.95
4.95
POOR BOY MENU available on request
Open Daily 5:30, 4558 Cordova Bay Road, 658-8922
Inquire about our facilities for group parties.
3-21

Brentwood Inn
7172 Brentwood Drive
Brentwood Bay
Vancouver Island
NEXT TO MILL BAY FERRY
JUNE SPECIAL
FRUIT COCKTAIL
SALAD BAR
OVEN BAKED SCONE BREAD
STEAK AND BABY ATLANTIC LOBSTER
FRESH VEGETABLES and POTATO
DESSERT BEVERAGE
$10.95 Per Person
JOHN MACKENZIE
IS PLAYING FOR YOUR ENJOYMENT
TUES.-SAT.
FROM 7:00 P.M.
RESERVATIONS 652-2413
OPEN 7 DAYS A WEEK
SUNDAY BRUNCH 11:30-2:30
6-8

TANYA TUCKER
Tanya
IN CONCERT AT ROYAL THEATRE
TOMORROW, 9:00 P.M.
TICKETS HILLSIDE MALL & ARENA
6-4

Everyday goodness.
PALM Milk.
PALM DAIRIES LIMITED

Felice's
DINING LOUNGE
watch the inner harbour over lunch, over dinner
Gourmet meals elegantly served in luxury surroundings
LUNCH: MON.-FRI. 11:30-2:30
DINNER: DAILY 5:30-11:30 P.M.
1218 Wharf, Hartwig Court
enter parking lot past wharf at bottom of Yates Street.
Reservations Please: 385-4497
STEAK & LOBSTER
Served with Vegetables Potatoes Salad Bar
THURSDAY NITE
$8.95 Per Person
4-20

Wellburns
LOCALLY OWNED
LOWER YOUR FOOD COST
OPEN 7 DAYS A WEEK
MON.-FRI. 9-9
SATURDAY 9-6
SUNDAY 10-6
YOUR ONLY DOWNTOWN SUPER MARKET PANDORA AT COOK

LOW PRICED GROCERIES	TOP QUALITY PRODUCE	CUT FROM CANADA NO. 1 or 2
RIO FROZEN STRAWBERRIES 2 9-oz. pkgs. 69¢	COB CORN 5 for 1.00	Prime Rib Roast LB. 1.39
BLUE BONNET MARGARINE 3 lbs. 1.59	DOLE PINEAPPLE EA. 79¢	PRIME RIB ROAST 1st CUT. LB. 1.69
NABOB TEA BAGS 140's 2.49	CALIFORNIA CELERY EA. 39¢	SHORT RIBS LB. 79¢
VELVET ICE CREAM 3 pts. 1.59	CAN. NO. 1 MEDIUM ONIONS 2 lbs. 39¢	WHOLE FRYING CHICKEN LB. 85¢
SWAN FACIAL TISSUE 200's 59¢	CALIFORNIA LETTUCE EA. 33¢	NEW BURNS BACON GRILL LB. 1.35
W.F. APPLE JUICE 48-oz. 69¢	CALIFORNIA PEACHES LB. 49¢	BEEF LIVER LB. 59¢

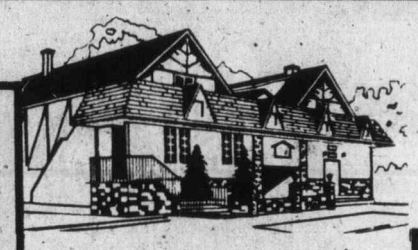
OPEN
SUNDAY 5:00 p.m.-10:00 p.m.
MONDAY TO SATURDAY
5:00 p.m.-11:00 p.m.
MONDAY TO FRIDAY FOR LUNCH 11:30 a.m.-3:00 p.m.
GEORGE'S BAVARIAN
We Are Pleased To Announce
THAT WE ARE NOW
OPEN FOR LUNCH
You Are Invited
Monday to Friday from 11:30 to 3:00
To Enjoy Our
SMORGASBORD
AND
SALAD BAR
Choice of Hot Meals with salad Bar $2.95
We have long had requests from satisfied evening diners at George's Bavarian for a luncheon menu . . . and now we are offering this new Smorgasbord and Salad Bar lunch for the mid-day break you will truly enjoy. We hope you will try it soon!
AMPLE FREE PARKING
RESERVATIONS ADVISABLE
CHARGEX
GEORGE'S BAVARIAN
DINING LOUNGE
1021 Pandora Ave., Victoria 383-7121
5-20

Keep Kluane remote, Ottawa urged

VANCOUVER (CP) — Kluane National Park in the Yukon Territories should be left in its natural state, a parks Canada committee studying the park's future was told here.

Kluane, near the Yukon-Alaska border, is an 8,500-square-mile park containing Canada's highest mountains, including Mount Logan, and the world's largest non-polar glacier system.

Harry Hunter, presenting a brief Tuesday for the National and Provincial Parks Association of B.C., told a public meeting of about 100 people that the association opposes any increase in access to the park, including the building of roads outside it which would inevitable make the park more accessible. It also opposes allowing any motor boats, planes, or snowmobiles inside the park, Hunter said.

Rosemary Fox of the Sierra Club suported Hunter.

Kluane should be designated a primeval wilderness park, she said, and its boundaries extended to include the whole range of animals protected by it, she said. Several species have ranges extending well outside the park.

Richard Stace-Smith, presenting a brief from the Federation of B.C. Naturalists, also told the committee access roads to the park should be limited.

Its ... almost roadless state should be retained," Stace-Smith said. "Access to glacier and alpine area should be by foot or air; there should be no gondolas."

Jeff Green, a University of B.C. student who said he has done research in the park agreed that access to the outer area of the park should be limited, but added: "The ice fields are a magnificent area with the glaciers and Mount Logan.

"Now you can only go there is you're very wealthy or very lucky. Other people should have an opportunity to see the ice fields."

The study group has completed 10 public meetings in the Yukon and plans another in Alberta before writing its master plan for the park, committee chairman Bruce Downie said.

Following the meetings, he said, it will draw up several tentative plans for the park, and present them to the public for review and reaction early in 1978. It will then draw up a single plan which will again be presented to the public in the fall of 1978 before gong to the federal government for final approval.

Seal hunt protesters face curbs

OTTAWA (CP) — The government is going to keep seal hunt protesters off the ice floes next year, Fisheries Minister Romeao LeBlanc announced Wednesday.

An amendment will be proposed during final reading of a bill to stiffen penalties for poaching and pollution to prevent people who will knowingly "disturb, impede or interfere" with the hunters from getting on the ice.

Officials said this would keep from the fishing grounds people or groups that try to impede seal hunters by standing in front of seal pups or throwing seal pelts into the water.

Gaspe holiday for Trudeau

OTTAWA (CP) — Prime Minister Trudeau will spend the June 24 St. Jean Baptiste Day holiday in historic Gaspe, Que., while 70,000 other Quebecers attend a massive celebration in Montreal's Olympic Stadium. The prime minister will open a park in Gaspe and spend the day there.

Entertainment Guide

BUTCHART GARDENS . . . Gorgeous blooms magnificently displayed . . . 35 acres of incredible beauty, 6 gardens in one: Fabulous Sunken Garden . . . English Rose . . . stately Italian . . . quaint Japanese . . . Lake Garden featuring the Spectacular Ross Fountains . . . and the Stage Show Garden. Plus the Schizanthus Bower, Show Greenhouse, fascinating Seed and Gift Shop, and the newly installed Dolphin Fountain.

BUTCHART GARDENS FLORAL RESTAURANT open every day 11 a.m. to 7 p.m, serving delicious lunches, afternoon teas and delightful buffet suppers. Coffee bar always open.

BUTCHART GARDENS ROMANTIC NIGHT LIGHTING . . . As darkness takes over, a thousand hidden lights combine with the moon and stars, the hills, trees and shrubs, lakes, lily ponds and fountains, to create a fairyland, softly scented by the flowers. Unusual! Grand! Indescribable! Featuring the SUNKEN GARDEN and the ROSS FOUNTAINS IN THEIR MAJESTIC "BALLET TO THE STARS".

BUTCHART GARDENS ENTERTAINMENT — The "Butchart Gardeners" every evening 7-9 followed by Disney Cartoons.

BUTCHART GARDENS . . . Open every day of the year. Now 9 a.m. to 10:30 p.m. Most gracious and appreciated way to entertain your out-of-town guests.

THE OLD FORGE CABARET — For your dancing pleasure, 6 nights a week — live music, featuring "THE BROTHERS FORBES & FRIENDS." Also—2 large discotheques. Located in the Strathcona Hotel, 919 Douglas St., 383-7137. British Columbia's largest Nightlife centre.

C'MON DOWN TONIGHT
Fun City
HWY. 17 AT VANALMAN
OPEN 'TIL 9:00 P.M.
6-6

ESQUIMALT SPORTS CENTRE
ROCK DANCE TONIGHT
8:00 to 11:30 p.m.
FROM VICTORIA VINTAGE
5 PIECE ROCK GROUP
LIGHTS AND SOUNDS
6-9 ADMISSION $2.00

ego interiors
SAVE ON SALE
2-23

THE PLAYHOUSE THEATRE CENTRE OF B.C.
72 UNDER THE O
. . . a madcap, contemporary farce . . .
FRIDAY & SATURDAY
June 10 & 11—8 P.M.
Tickets
$3 Sts. & Sr. Citz.
$3.50 Adults
385-6815
THE BELFRY
1291 Gladstone at Fernwood
6-4

THE SCARIEST COMEDY OF ALL TIME IS BACK.
A MEL BROOKS FILM
YOUNG FRANKENSTEIN
-PLUS-
SILVER STREAK
STARTS FRIDAY!
TILLICUM DRIVE-IN
Burnside at Tillicum 382 7531
MATURE

WINNER OF 7 ACADEMY AWARDS / Including Best Picture In 1973
Recapture "the STING Experience"
A GEORGE ROY HILL FILM
MATURE
CHILDREN & GOLDEN AGE $1.00
THE STING
odeon 1 — 790 YATES STREET 383-0513
MATINEES FRI., SAT., SUN. 1:45, 4:10
NIGHTLY 6:30, 9:10

You've seen "Murder by Death" ONLY once?
Murder by Death
odeon 2 — 790 YATES STREET 383-0513
MATURE
Occasional coarse language. — (B.C. Director)
NIGHTLY 7:05, 9:10

violence and coarse language. (B.C. Director)
haida — 806 YATES STREET 382-4278
PAUL NEWMAN in SLAP SHOT
FINAL WEEK!
ENDS THURSDAY
NIGHTLY 7:00, 9:20

NIGHTLY 7:10, 9:10
COUNTING HOUSE 1 — BROAD AT BROUGHTON 383-3434
ANDY WARHOL'S "BAD" ENDS THURS.
Warning: some scenes of sex and brutal violence. (B.C. Director)

NIGHTLY 7:10, 9:10
COUNTING HOUSE 2 — BROAD AT BROUGHTON 383-3434
ENDS THURS. GLENDA JACKSON "NASTY HABITS"
MATURE: could be offensive on religious grounds. — (B.C. Director)

They committed murder, rape, arson and one mistake... they left The Farmer alive.
Warning: brutal rape and violence. (B.C. Director)
THE FARMER
He doesn't get mad. He gets even.
Columbia Pictures Presents "THE FARMER" Starring GARY CONWAY ANGEL TOMPKINS MICHAEL DANTE GEORGE MEMMOLI
Screenplay by Janice Colson-Dodge, John Carmody, Patrick Regan. George Fargo Story by George Fargo Cinematography by Irv Goodnoff
Music Composed and Conducted by Hugo Montenegro Executive Producer Peter B. Mills Produced by Gary Conway Directed by David Berlatsky
odeon 2 — 790 YATES STREET 383-0513
STARTS TOMORROW!
MATINEES FRI., SAT., SUN.
1:45, 3:30, 5:20. NIGHTLY 7:10, 9:10

He gets more than his fare share...!
ADVENTURES OF A TAXI DRIVER
Starting TOMORROW AT 7:00 & 9:00
RESTRICTED LIMITED ADMISSION
ENDS TONITE!
"THE PINK PANTHER STRIKES AGAIN"
MATURE
AT 7:00 & 9:00
382-5922
TOWNE
808 DOUGLAS ST. in Nootka Court

Entertainment with a wallop!
Major league baseball at the fabulous Kingdome
Seattle Mariners vs. Toronto Blue Jays
CANADIAN WEEKEND—June 10, 11 & 12
See big league baseball this weekend! You can ride Amtrak right to the Kingdome—or watch for Kingdome exits off Inter-State 5.
Games; June 10, 7:35 p.m.; June 11, 7:35 p.m.; June 12, 1:35 p.m. Sunday is Cap Day—complimentary Mariners caps for all kids 14 and under!
Lots of good seats available at the Kingdome, or get your tickets in advance. Ticket prices: $5 (box), $4.50 and $3—all reserved seats. 14 and under, $1 off on $4.50 and $3 tickets. Advance tickets at all Woodward's Concert Box Offices in Greater Vancouver. Or reserve by phone: call (206) 628-3300 and use Chargex or Visa.
It's a hit!
Seattle Mariners BASEBALL CLUB
TORONTO BLUE JAYS
THE KINGDOME

PACIFIC NORTHWEST HANDWEAVERS ASSOCIATION
8th Biennial Conference
EXHIBITION
Old Gymnasium University of Victoria
Sat., June 11, 1:00-5:00 p.m. Sun., June 12, 9:00-11:45 a.m.
6-8 Admission: Adults $2.00, Students & OAP $1.00

The Big Eye
Now Open Thurs. night as well as Fri. and Saturday
THURSDAY dance to SOUR GRAPES 9 p.m.-2 a.m.
THE BIG EYE CABARET at INGRAHAM HOTEL
FRIDAY and SATURDAY WOODSHED 9 p.m.-2 a.m.
2915 DOUGLAS ST. 385-6731
6-8

Is there laughter or tragedy at the gateway to the Rocky Mountains?
Both. Because Edmonton (the gateway to Jasper National Park and the Rocky Mountains) has the Citadel Theatre, dinner theatre, musical theatre at the Jubilee Auditorium, international entertainers at the Coliseum and much more – a real variety of theatre, fine dining and exciting nightlife. If you're heading for the mountains take a couple of days of your holidays and enjoy the many things to see and do in Edmonton. You'll like our city.
THE CITY OF Edmonton
Visitors Bureau
5068 - 103rd Street
Edmonton, Alberta T6H 4N6

CINEMA SHOWCASE
ELEVENTH WEEK! "ROCKY" MATURE
OAK BAY 2194 Oak Bay Avenue 596 2213
NIGHTLY AT 7:00 & 9:05
JAMES COBURN JAMES MASON
Cross of Iron
NIGHTLY 7:00 & 9:10
PLEASE NOTE: NO FILM SHOW FRIDAY
ROYAL 805 Broughton 383 9711
Warning: some brutal violence. —R.W. McDonald, B.C. Director.
NIGHTLY-7:00 & 9:05
MATURE. Warning: Parents—could frighten some children. —R.W. McDonald, B.C. Director
"Audrey Rose" United Artists
CAPITOL 805 Yates 384 6811
WOODY ALLEN DIANE KEATON
"ANNIE HALL" MATURE
CORONET 636 Yates 383 6494
NIGHTLY-7:20 & 9:15
MARILYN CHAMBERS
Warning: frequent scenes of horror. —R.W. McDonald, B.C. Director ENDS THURS.
GATES 8:30, SHOW 9:30
RABID
TILLICUM DRIVE-IN Burnside at Tillicum 382 7531
-PLUS- "THE SENSUOUS SORCERESS"

A PURSUIT THROUGH THE NATION'S GREATEST AMUSEMENT PARKS...
ROLLERCOASTER
Ride it in SENSURROUND
and, for the first time, you are experiencing the most sensational rides of our time, —in Sensurround.
A JENNINGS LANG PRODUCTION Starring
GEORGE SEGAL RICHARD WIDMARK TIMOTHY BOTTOMS HARRY GUARDINO SUSAN STRASBERG and HENRY FONDA in "ROLLERCOASTER"
Screenplay by RICHARD LEVINSON & WILLIAM LINK
Story by SANFORD SHELDON and RICHARD LEVINSON & WILLIAM LINK
Music by LALO SCHIFRIN • Directed by JAMES GOLDSTONE • Produced by JENNINGS LANG
A UNIVERSAL PICTURE • TECHNICOLOR® PANAVISION®
haida 808 YATES STREET 382-4278
MATURE—Warning: Parents—may frighten some children. (B.C. Director.)
STARTS TOMORROW!
MATINEES FRI., SAT., SUN. 2:00, 4:30. NIGHTLY 7:00, 9:20

A NOSTALGIC LOOK AT ONE MILLION B.C.
When women LOST their tails
Starring SENTA BERGER
MATURE
A NEW LAFF RIOT FROM THE PRODUCER OF WHEN WOMEN HAD TAILS
Warning: frequent coarse language. (B.C. Director)
COLOR
SENTA BERGER'S NEW S-E-X COMEDY THAT WILL LEAVE YOU LAUGHING FOR HOURS!!

AND If You Want to Hold Your Man You've Got to be Rated X!
THE X-RATED GIRL
COLOR
ANY X RATED GIRL KNOWS THAT THE WAY TO A MAN'S HEART IS NOT THROUGH HIS STOMACH!
fox cinema quadra at hillside 382-3370
STARTS TOMORROW!
—ENDS TONITE—
"HOT NASTIES" & "GIRLS IN THE STREETS"
Warning: completely concerned with sex. (B.C. Director)

—CP

Gift from students

Ontario Lieutenant-Governor Pauline McGibbon holds wall hanging presented to her by school children in Toronto. In exchange she gave students medallions struck to mark Queen Elizabeth's silver jubilee.

Federal court backs equality of UIC rules

VANCOUVER (CP) — The Federal Court of Canada has ruled that the Unemployment Insurance Act does not deprive women of equality before the law on the basis of sex.

Justice Louis Pratte allowed an appeal by the Federal Court of Canada against an umpire's decision that a Vancouver woman, Stella Bliss, was discriminated against by reason of sex.

The umpire said that as a result the right of equality of all claimants in respect of unemployment insurance legislation was affected.

However, Pratte ruled that the umpire's decision should be set aside and referred the matter back to him for determination on the basis that section 46 of the act does not contravene the Canadian Bill of Rights.

Mrs. Bliss became unemployed by reason of pregnancy but had not been employed long enough to be entitled to pregnancy benefits.

After the birth of her child she was capable of and available for work but could not find employment.

However, when she applied to the unemployment insurance commission for benefits she was told that the 14-week period in the pregnancy section had not expired.

She was not claiming pregnancy benefits but only the ordinary benefits she would have been entitled to had it not been for her pregnancy.

Her claim was rejected by the board of referees and the commission until the expiry of the 14-week period, but those decisions were set aside by the umpire.

In allowing the appeal by the attorney-general of Canada, Pratte said the question to be determined was not whether Mrs. Bliss had been the victim of discrimination by reason of sex but whether she had been deprived of "the right to equality before the law."

He said he could not share the view of the umpire that the application of section 46 to Mrs. Bliss constituted discrimination by reason of sex.

He said section 46 applies to pregnant women and has no application to women who are not pregnant.

He said that section 46 of the act must be read in conjunction with section 30, and the other provisions.

"It is apparent, in my view, that Parliament considered that unemployment caused by pregnancy was something different from unemployment caused by sickness or unemployment which give rise to the payment of regular benefits."

He said that while such a distinction may be thought to be unwarranted it cannot be said to be entirely without foundation.

He added that unemployment caused by pregnancy, contrary to the other kinds of unemployment which give rise to the payment of benefits, is usually the result of a voluntary act.

Pope hints he'll expel rebel archbishop

VATICAN CITY (UPI) — Pope Paul VI strongly hinted Wednesday that he would excommunicate rebel traditionalist French archbishop Marcel Lefebvre who has ignored papal orders to stop celebrating banned ancient masses.

The Roman Catholic pontiff laid the theological groundwork for such an excommunication by telling his weekly general audience that Jesus himself approved such action.

"Above all, there must be unity," the pope said. "So much so that Jesus himself allowed as possible the exclusion from brotherly communion of anyone who, after repeated calls to order, shows himself to be recalcitrant."

The pope's remarks came two days after Lefebvre, 71, openly challenged the pope before a gathering of Italian and European traditionalist nobles in an old papal palace only two miles from the vatican.

Lefebvre has ignored a papal suspension and continues to say the banned Tridentine Latin mass and ordain priests at his seminar in Econe, Switzerland.

Before he spoke, the papal Vicar of Rome, Cardinal Ugo Poletti, said Lefebvre's arrival in the very diocese of the pope, who is bishop of Rome, was "provocative" and designed to "cause disturbance at the Apostolic See itself."

Lefebvre himself predicted he might soon be excommunicated when he told his patrician gathering on Monday that the Vatican and not he should give ground in the argument over changes in forms of liturgy and moves toward unity of all Christian churches.

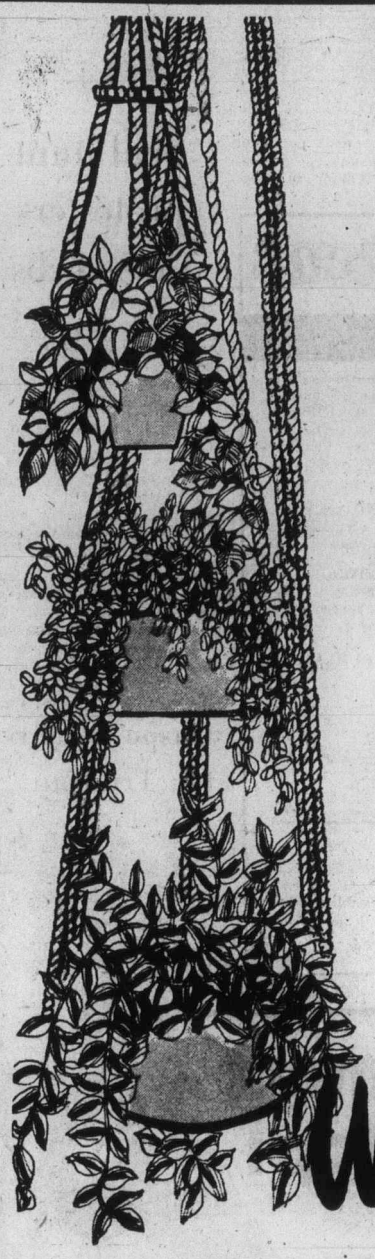

HANGING PLANTS IN BLOOM

Lipstick Plants
Grown in 8" pots. 5 varieties to choose from. Velvet, Red Bugler, Black Pagoda, Dragon's Tongue.
Each 13.95

Bridal Veil
An abundance of small white flowers. Grown in 8" pots.
Each 13.95

Shower of Stars
(Hoya) Clusters of star-shaped scented flowers. Grown in 8" pot.
Each 13.95

On Sale 'til June 18 at all Woodward Stores, while quantities last. Personal shopping only. Sorry, No Deliveries.

Woodward's

DUTY SHOES

SALE PRICE 14.99 Pr.

Intensive care and comfort for the feet . . . white duty shoes at welcome savings: Quality made by Santana, with genuine leather uppers, moulded unit soles with either low, wedge or heel. You'll find the comfort goes on and on every wearing moment. Duty shoes . . . ready for busy feet. Slip into yours at Woodward's.

Woodward's Ladies' Footwear Centres, Main Floor

Santana

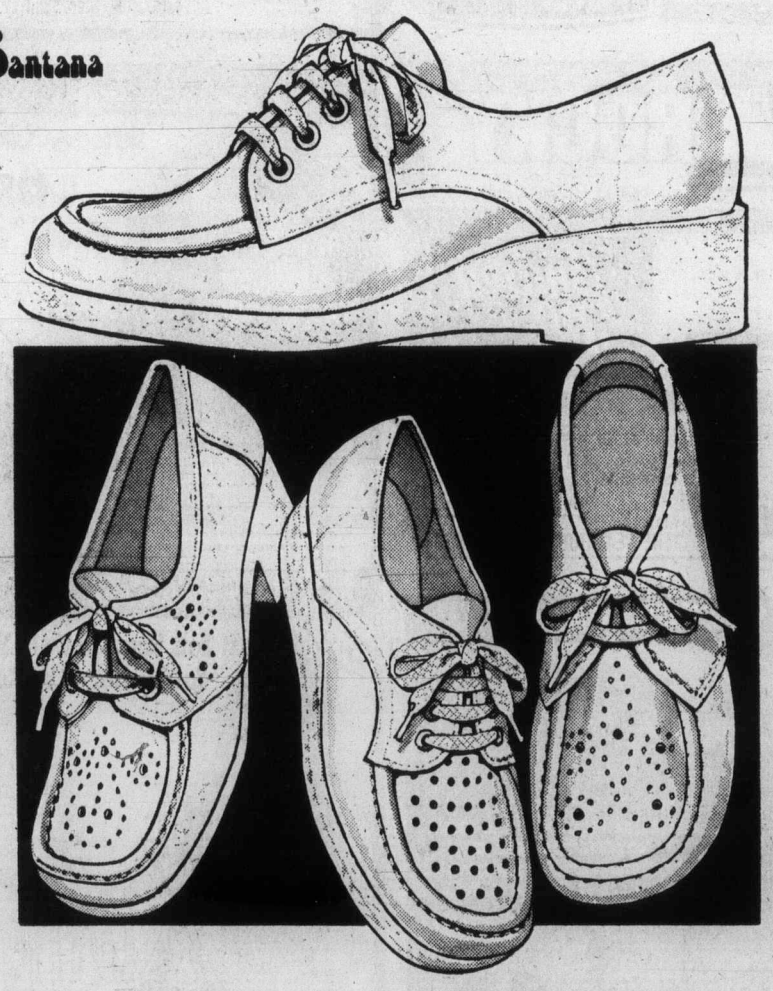

Woodward's

Summer Sandals

"Helena" noted for style, quality and good fitting comfort. Perennial favourites, Canadian made, featuring leather uppers and cushion insoles. Available in AA and B widths.

A. Halter Wedge, No. 197 Tan, bone, white..... 27.00
B. Dressy. No. 165. Black, navy, tan, bone, white 27.00
C. Wishbone. No. 190. Bone, pink, yellow 27.00
D. Lo Tee. No. 108. Bone and white 24.00
E. Cuddle. No. 115. Navy, tan, bone 24.00
F. Forever. No. 193. Bone and white 26.00
G. Hi'Lite. No. 175. Blue, bone, white..... 27.00

Woodward's Ladies' Footwear Centre, Main Floor

Woodward's

Woodward's Mayfair, phone 386-3322. Store Hours: 9:30 a.m.-5:30 p.m., Monday to Saturday. Evening shopping Thursday and Friday 'til 9:00 p.m.

From dishes to kites, Dr. Gravity flies high

NORTHAMPTON, Mass. (UPI) — When "Dr. Gravity" tells you to go fly a kite, it's good advice.

But then Dr. Gravity is a doctor of kites.

Bill Carey, 32, a curly haired man with wire-rimmed glasses, is the proprietor of Dr. Gravity's Kite Shop, located in the same Northampton building where Calvin Coolidge practiced law before he became president.

"I wasn't originally going to run the store," Carey says. "But the guy who was backed out at the last minute. So when I was offered the opportunity I said 'Sure, it's better than washing dishes' — which is what I was doing at the time."

Since then, as Dr. Gravity, Carey has become a kite connoisseur.

"The designs, I think, are what really blew my mind. There are so many," he said.

Kites hanging from the walls, the ceiling and above the skylight of the downstairs restaurant where Carey used to work give evidence of the many types of kites.

"People just think of two stick kites as the only kind there are, but there are all kinds, each with their own different characteristics," Carey said.

A large, red tetrahedral kite formed by a multitude of triangular cells hangs in the back of the room. Carey said it evolved from a kite which Alexander Graham Bell used in his attempts to design a successful airplane.

He pointed to a large, brown eagle kite perched on a wall and laughed as he explained, "This is one of the best flying kites I've got. I've had birds fly up to it thinking it was a bird itself."

Above the eagle is a ceremonial kite flown from rooftops in Japan to honor newborn males. It is shaped like a windsock and painted to resemble a carp — the Japanese symbol for courage.

A 45-foot-long, green dragon kite made of transparent polyester film extends across the room, but Dr. Gravity than it appears.

"They're very easy to get up with not much wind. I've flown one to about 2,500 feet, with 4,000 feet of line out."

Doctors going back to ask for more?

B.C.'s physicians will probably try to go back to the negotiating table to get higher fees from the Medical Services Commission, Dr. William Tysoe, president of the B.C. Medical Association, said Tuesday.

The doctors who make up the association voted last week to turn down a government offer that would have increased fees by 2.8 per cent for general practitioners and 1.9 per cent for specialists.

Tysoe said it was the first time this had happened, and the next move would be decided on Saturday when the executive board of the association meets.

"The next move is up to the board of directors," he said. "Presumably we will go back to negotiating."

Father's Day Values
June 19
Woodward's

Have Dad who travels?

WATERPROOF VINYL KIT

If Dad's a travelling man or likes to take off once in a while, he'll love the good looks and convenience of this vinyl kit. Featuring links n' things pouch, zippered waterproof washcloth pocket and toothbrush holder. Approx. size 10"x7"x3½"

Sale Price 8.99

JUMBO KIT
Leather kit featuring waterproof zippered pocket, accessory strap, toothbrush holder and detachable pouch. In moss brown color.
25.00

COLLAPSIBLE LARGE SIZE KIT
In leather with waterproof zippered pocket, accessory straps, toothbrush holder and detachable pouch.
17.50

NON-COLLAPSIBLE KIT
A handsome leather travelling kit with accessory strap. Approx. 9"x6"x3"
8.50

JUMBO KIT
With zippered leather shaver pouch, toothbrush box, squeeze bottle, brush, comb, scissors, file, tweezers.
20.00

Woodward's Personal Grooming Centres, Main Floor

Jantzen Bathing Suits at Woodward's

There's absolutely no excuse for not being a pool-side pretty this summer. Not with super fitting, figure enhancing swimwear like the suits from our Jantzen collection. We've lots to try on and you'll like what you see!

A. 1-piece basic swimsuit 24.00
B. 2-piece print swimsuit 35.00
C. 1-piece print swimsuit 38.00

Woodward's Ladies' Sportswear, Main Floor.

Woodward's

Woodward's Mayfair, phone 386-3322. Store Hours: 9:30 a.m.-5:30 p.m. Monday to Saturday.
Evening shopping Thursday and Friday 'til 9:00 p.m.

For the Dad with a good understanding

MEN'S McGREGOR SPORT SOCKS

If Dad's a good sport, present him with a pair of McGregors and he can jump . . . or run . . . or jog . . . or golf . . . or play a mean game of tennis . . . or do just whatever he pleases in the greatest of comfort and ease. Designed by McGregor to take a lot of work and wear. Sized 10 to 13.

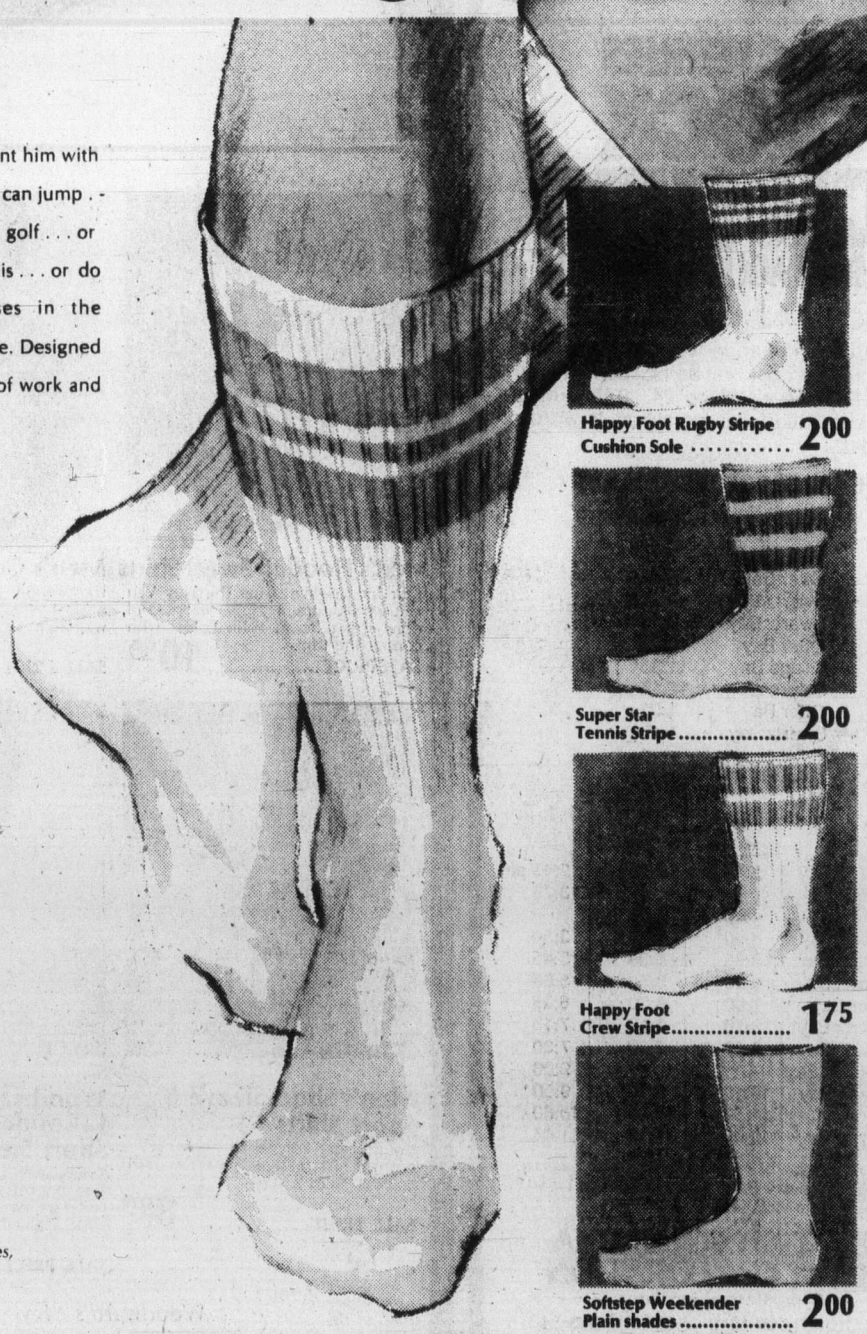

Happy Foot Rugby Stripe Cushion Sole 2.00
Super Star Tennis Stripe 2.00
Happy Foot Crew Stripe 1.75
Softstep Weekender Plain shades 2.00

Woodward's Men's Accessories, Main Floor

Woodward's Mayfair, phone 386-3322. Store Hours: 9:30 a.m.-5:30 p.m. Monday to Saturday.
Evening shopping Thursday and Friday 'til 9:00 p.m.

'Don't ignore cancer fear in saccharin'

WASHINGTON (AP) — A scientific group commissioned by the U.S. Congress agreed Tuesday with the Food and Drug Administration (FDA) that saccharin causes cancer in laboratory animals. The scientists said saccharin's potential for causing cancer in humans cannot be ignored.

However, the scientists also said saccharin appears to be a decidedly weak cancer-causing agent.

Most individual members of the group who offered an opinion said they believe the public should be offered the opportunity to make an informed judgment about its risks and benefits and be able to obtain the food additive as an over-the-counter drug.

The FDA, in a controversial decison made earlier this year, plans to ban the artificial sweetener in foods and beverages but permit its sale as a non-prescription drug that would carry a label warning that it might cause cancer.

Dr. Frederick Robbins, chairman of the special saccharin study group and dean of the medical school at Case Western Reserve University, said that pregnant women should avoid consuming saccharin in any significant amounts.

And other group members said they believe the potential risk is great enough that the amounts of saccharin present in the U.S. food supply should be curtailed.

Robbins and other witnesses testified before the Senate health subcommittee chaired by Senator Edward Kennedy, (Dem. Mass.), who convened the special scientific group.

FDA Commissioner Donald Kennedy and most other witnesses stressed that there are large areas of uncertainty about the risk of saccharin and that it will take years of research to dispell all areas of doubt.

Dr. Donald Frederickson, director of the National Institute of Health, told the subcommittee he agreed with the groups' finding that based on past history it must be assumed that substances which cause cancer in animals also cause cancer in humans.

"When the animal data are carried over to man in the coventional way, they indicate that two or three per cent of the 30,-000 new cases of bladder cancer each year could be due to saccharin in the low doses now used by the American public," he said.

That would amount to 600 to 900 new cases a year.

Some witnesses stressed what they said are saccharin's benefits over sugar.

Airline's staff dropping

MONTREAL (CP) — About 360 management employees of Air Canada, most of them working in Montreal, will retire early this year as the airline tries to reduce staff across the country.

Air Canada said it was surprised at the response to its early retirement program announced earlier this year.

"We had expected, let's say hoped, for about 300 people to come forward," a spokesman said. "But by the time the program ended May 30, there were 360 employees who indicated they would leave by the end of the yearr."

Under the plan the airline makes up most of the money lost by the employees who leave before their pension is due.

At the airline's maintenance base in suburban Dorval here, 137 employees will leave by the end of the year. About the same number will leave from the downtown head office.

In western Canada, 48 management employees have opted for the plan, and 12 in the central region which includes Toronto.

The spokesman said most staff reductions occurred in Montreal because the city "has the largest single group of Air Canada employees."

The Crown-owned airline hopes to reduce staff without layoffs.

B.C. FERRIES

DOCK CLOSURE

MONTAGUE HARBOUR

MON. JUNE 13 to FRI. JUNE 24

Due to maintenance work at Montague Harbour, the dock will be closed Monday, June 13 to Friday, June 24, 1977. During this period, the following schedule will be in effect:

ROUTE 5 EARLY SCHEDULE (DAILY)

Lv Swartz Bay	5:30 am
Saturna	6:40
Village Bay	7:20*
Otter Bay	8:45
Ar Swartz Bay	9:25**
Lv Swartz Bay	9:45**
Otter Bay	10:25
Village Bay	11:35*
Saturna	12:15 pm
Otter Bay	1:05
Ar Swartz Bay	1:45**

LATE SCHEDULE

	SUN. (only)	MON. WED. FRI.	TUES. THUR. SAT.
Lv Swartz Bay	2:45 pm	2:45 pm	2:45 pm
Otter Bay	–	–	3:25
Saturna	4:00	4:00	–
Village Bay	4:40*	4:40*	3:50
Ar Swartz Bay	6:35	5:35	5:45
Lv Swartz Bay	6:50	5:50	5:55
Otter Bay	7:30	6:30	6:35
Ar Swartz Bay	8:10	7:10	7:15
Lv Swartz Bay	8:20	7:30	7:30
Sturdies Bay	–	–	9:00
Village Bay	10:10*	9:20*	9:50*
Saturna	10:50	10:00	10:30
Ar Swartz Bay	12:05 am	11:15	11:45

*Transfer point to or from the Mainland for Saturna.
**Vancouver Island Transit Connections at Swartz Bay to or from Victoria.

BRITISH COLUMBIA FERRY CORPORATION

For information phone
VANCOUVER 669-1211 VICTORIA 386-3431
OUTER ISLANDS 629-3222

Father's Day Values

June 19

Woodward's

Summer Sandals . . .

Smashing looks at a great low price! Our selection of imported men's sandals is taken from our regular stock and sale-priced just in time for carefree summer fun. All are beautifully crafted with leather uppers in brown color.

Sale Price 14.99

Woodward's Men's Footwear, Main Floor

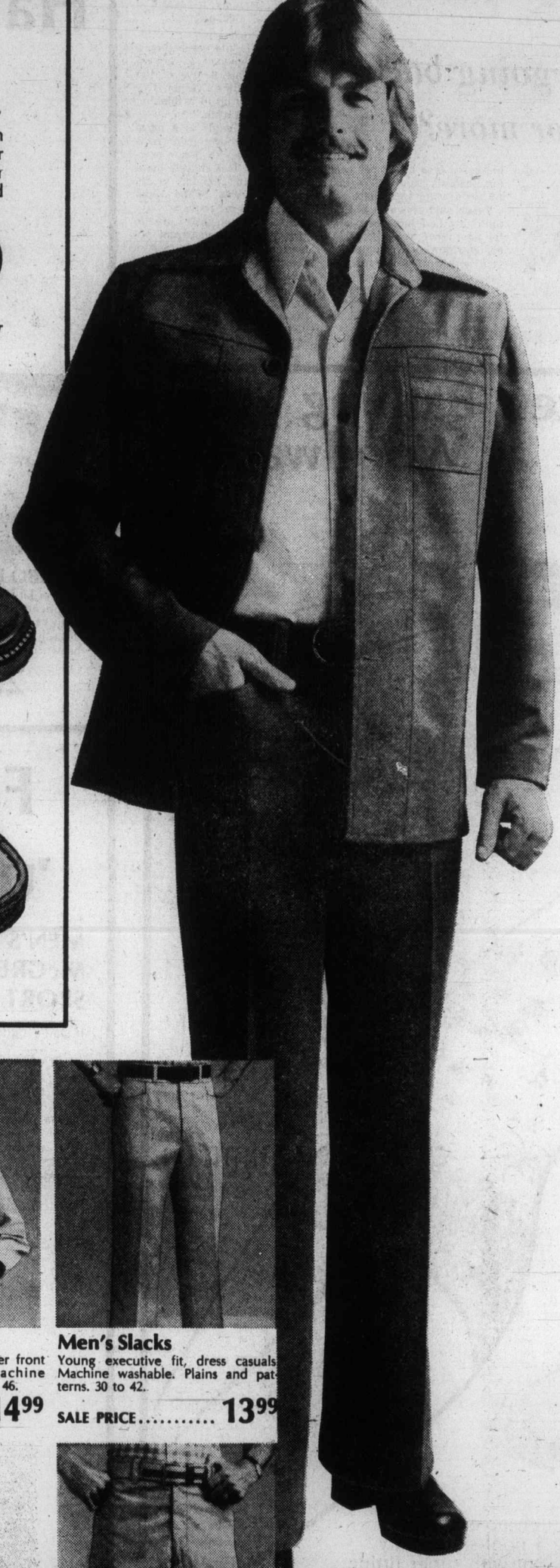

Men's Hooded Sweat Shirts

Our long sleeve sweat shirts by Van Heusen feature a zipper front and draw string hood. Plain colors with contrasting trim.

SALE PRICE..... 10.99

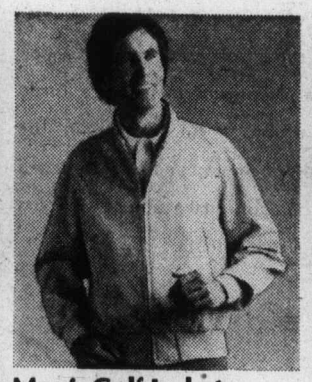

Men's Golf Jackets

Lightweight jacket with zipper front and 2 slash pockets. Machine washable. Light shades. 38 to 46.

SALE PRICE..... 14.99

Men's Slacks

Young executive fit, dress casuals. Machine washable. Plains and patterns. 30 to 42.

SALE PRICE..... 13.99

Men's Short Sleeve Sport Shirts

Colorful gay Polynesian prints. 100% cotton. Attractive patterns and colours. Sizes S.M.L.

SALE PRICE..... 8.99

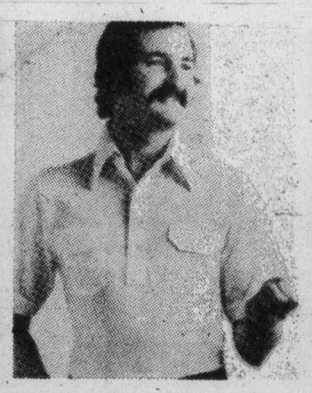

Woodward's Own LaRonde Short Sleeve Knits.

Smooth 65% polyester, 35% cotton mix. Two pockets, 5-button plaquet front collar styling. Great for golf and casual wear. Plain shades. Sizes S.M.L.

SALE PRICE..... 9.99

Men's Walking Shorts

Mid-thigh styling with side and back pockets. Permanent press. Plains and patterns. 30 to 42.

SALE PRICE..... 6.99

Men's Summer Leisure Suits

Our cool, comfortable 2-pce. suits are all marked at one low sale price just in time for summer business and fun. Hurry in and make your choice while our selection is at its best. Included is many by famous Canadian manufacturers. Great choice of colors and patterns in a variety of styles and fabrices. Sizes 38 to 46.

Sale Price 39.99

Woodward's Men's Wear, Main Floor

Woodward's Mayfair, phone 386-3322. Store Hours: 9:30 a.m.-5:30 p.m. Monday to Saturday.
Evening shopping Thursday and Friday 'til 9:00 p.m.

PROVINCIAL COURT

Accused 'casing the place'—crown

A Victoria provincial court judge Wednesday held off a decision on returning a stolen gun to its owner after the defendant pleaded guilty to the theft charge.

Judge Blake Allan told the court he didn't believe too strongly in citizens owning guns.

"If we didn't have guns we'd all be better off," he said.

Allan said he would make a decision on returning the gun to Robert Stagg, 68, of 450 Simcoe, on June 20 when Maurice de Montingy, 18, of no fixed address, appears to be sentenced.

De Montigny was remanded in custody pending pre-sentence report.

Court was told de Montigny had taken the gun from Stagg's apartment where he was temporarily staying in an attempt to obtain assistance from two other male friends to collect a drug debt at a downtown hotel beer parlor.

When the trio arrived at the beer parlor, they decided it was too crowded for them to carry out their business so de Montigny decided to later leave the gun with another male friend. When de Montigny returned the next day to get the gun, he was told it was no longer there.

De Montigny then phoned police.

□

Judge William Ostler wanted to know why a Ladysmith carpenter failed to appear for sentencing May 14, 1974 and where the now 25-year-old man had been for the last three years.

Robert Allan Neil told the court he had intended to come to Victoria from Vancouver for sentencing on that day but the person who had promised him a ride failed to show. As he had a plane ticket for Toronto that day, he flew there to start a job. Neil said he returned to B.C. a year ago.

Ostler fined Neil $25 in connection with a charge of creating a disturbance at a Victoria motor inn May 1, 1974, and $50 for failing to appear for sentencing after pleading guilty to the charge.

□

A 21-year-old woman who failed to meet the community service requirements under her probation was told she was fortunate that she was now prepared to do it.

"I must say, were you not prepared to go to jail," Ostler told Debbie Isabel Bunyan of 974 Dunford prior to fining her $50 for failing to comply with her probation order between April 20 to 28.

Bunyan was placed on probation Nov. 16 following conviction on five counts of false pretences.

Bunyan told the court she had trouble fulfilling her community service obligations at a day care centre because it conflicted with her work schedule which has now changed.

□

A 17-year-old Youbou youth was remanded until June 30 for pre-sentence report after he pleaded guilty to two counts of breaking and entering overnight Tuesday.

Ostler released Lawrence Andrew Amos on the condition that he reside with his mother in her Victoria motel room and abide by an 11 p.m. curfew until he returns to his home with his foster father Friday.

The court was told that the charges stemmed from a breaking and entering of motel room and a later incident at a 595 West Burnside house. Amos was later arrested in possession of a camera, a quantity of women's underwear, a belt and a ring.

A third charge of possession of stolen property was dropped by the crown.

□

Neil Clarksort, 18, of 401 Gamble Place was fined $20 after pleading guilty of possession of liquor while under age following a Goldstream Avenue incident April 26. Clarkson was also fined $100 plus six months probation after he pleaded guilty to driving with a blood alcohol level in excess of .08 following another Goldstream Avenue incident on May 21.

Ostler fined Brenton Orrick, 36, of 983 Latoria $500 after he pleaded guilty to driving with a blood alcohol level in excess of .08 following a May 23 incident on Highway 14.

David Smith of 550 Lansdowne was fined $600 after a May 24 incident in Colwood where he was found to have a blood-alcohol level in excess of .08.

Two men were "casing the place" but they had a change of heart, prosecutor Peter Birkett argued Wednesday in a Victoria county court armed robbery conspiracy trial.

He was giving his summation after the crown closed its case against Ossie William Barnes, 28, and Patrick Norman Witter, 20.

They are accused of:

- conspiracy to commit armed robbery at Coppens Jewellers in Shelbourne Plaza March 15.
- possession of a restricted, unregistered weapon, a sawed-off shotgun.
- possession of a sawed-off shotgun for a purpose dangerous to the public peace.
- attempting to commit armed robbery at Coppens Jewellers.

The defence called no evidence.

The case was adjourned to Friday when Birkett will complete his summation, followed by David Wilson, representing Barnes, and Mike Hutchison, representing Witter.

Birkett said conspiracy was an agreement by two or more people to effect an unlawful purpose.

He said it is "very rare" for conspirators to be overheard but logical inferences can be drawn from the actions of individuals.

He asked Judge E. J. C. Stewart to infer from the evidence he has heard that on this occasion Barnes and Witter "got their heads together to perform an unlawful act."

Both men were arrested a short distance from Shelbourne Plaza and a variety of items were found in the car including a yellow toque, a nylon stocking with two holes demonstrated in court as fitting on a head, a brown satchel with two green rubber gloves, one leg and waistband of panythose, an unloaded sawed-off shotgun, pry bar, binoculars, and two different licence plates.

One policeman told court Barnes was wearing a hooded denim jacket and just below the hood was a portion of a nylon and another policeman said Witter took off a yellow toque and put it on the dashboard just before the car pulled over.

Several statements by Barnes to police were admitted as evidence.

In one statement, he said in part "we were going to do it but I didn't have the balls, I chickened out. It was going to be Coppens or someplace else."

He admitted having a sawed-off shotgun.

Good Mornings
Bowman 6 til 10am
CFAX 1070

What's your best bet when you're at the gateway to Western Canada?

The best bet is the horse that crosses the finish line first, when you're at Edmonton's Northlands Park. 72 days of thoroughbred racing. 66 days of harness. That means you can enjoy horse racing almost any time during the summer and fall in Edmonton. If you're heading for the Pacific, take a couple of days of your holidays, spend it at the races and some of the many other exciting attractions in Edmonton, the gateway to Western Canada.
You'll like our city.

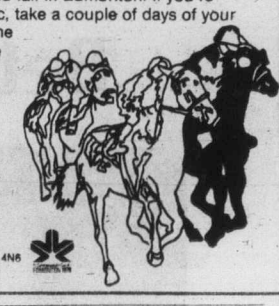

THE CITY OF Edmonton
Visitors Bureau
5068 - 103rd Street
Edmonton, Alberta T6H 4N8

Bike rider must face new trial

The B.C. Court of Appeal has ordered a new trial for Richard Harvey Moore, 48, who was acquitted in Victoria of obstructing a policeman who tried to arrest him after Moore ran a red light on a 10-speed bicycle.

County Court Judge Peter Millward had acquitted Moore on the ground that a cyclist was not bound by a section of the Motor Vehicle Act.

Mr. Justice A. B. Carrothers said Tuesday that action by Moore constituted flat refusal to stop as requested by the policeman. The judge said Moore refused to give his name and when he attempted to leave, the constable arrested him and handcuffed him.

Carrothers said that in this case the duty of the police officer to ticket Moore for running the red light and failing this, to arrest him, was clear.

Court sets oil seepage damages

General damages of $6,500 and specific cleanup and landscaping costs of $8,011.84 were awarded in B.C. Supreme Court to Carmel Holdings Ltd. and against Albert Edwards Atkins.

The Colonist erroneously reported earlier that the damages were also against George H. Birnie Ltd.

The case resulted from oil seepage two years ago fro ma tank at Atkins' apartment, adjacent to the Queen Victoria Inn which is operated by Carmel Holdings.

Mr. Justice W. A. Craig, at one point in his 20-page judgment, said: "I think Mr. Birnie had reasonable grounds for concluding that the tank was serviceable and that, therefore, the plaintiff has failed to prove negligence."

Father's Day Values
June 19
Woodward's
Great Ideas for a good sport

16' Frontiersmen Canoe
Sturdy fiberglass construction with built-in floatation in bow and stern. V stern or standard transom. Approx. 81-900 lb. capacity.
SALE PRICE 288.99

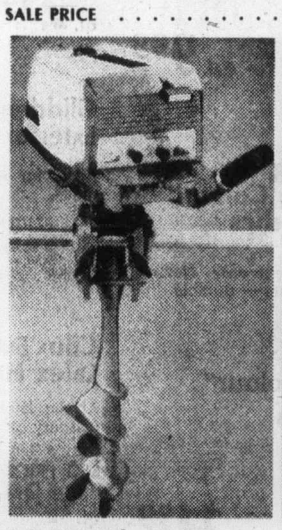

7.5 HP Eska Motor
Power loop engine design for fuel economy. Low speed trolling, under water exhaust. Lightweight and compact. Solid state ignition system.
SALE PRICE 399.99

Sports Bag
in sturdy red or blue vinyl.
SALE PRICE 6.99

Lawn Darts
Incl. 4 darts and 2 hoop targets.
SALE PRICE 4.99

Football Jersey
With number. Men's S.M.L.
SALE PRICE 9.99

Rugby Shirt
Boldy striped. With collar.
SALE PRICE 10.99

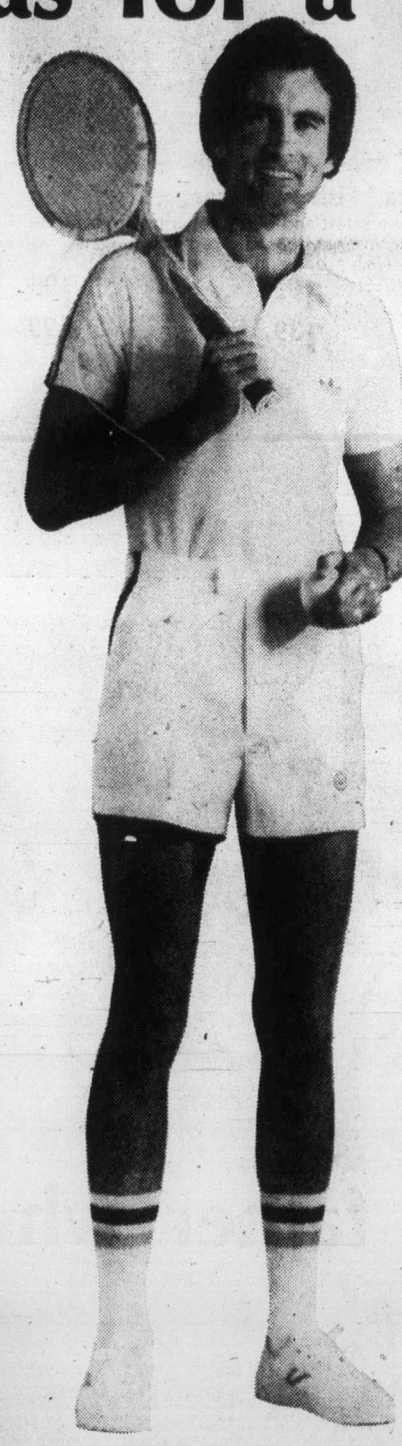

Tennis Shorts
100% polyester. 2 snap waist adjustment. Nylon zipper.
SALE PRICE 9.99

"Maxply Fort" Dunlop Racquet
A superior racquet crafted of wood for strength and resilience.
SALE PRICE 39.99

Mexico Shorts
Full inner slip, side vents, quadruple stretch waistband and drawstring hip pocket. Of 100% drill cotton.
SALE PRICE 6.99

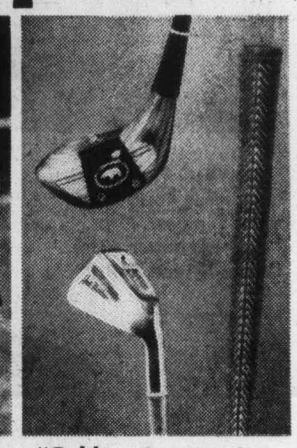

"Golden Bear" Golf Set
A Jack Nicklaus set incl. No. 1, 3, 4 woods, 3-9 irons and pitching wedge. Golden oak permawood laminated heads with cycolac face inserts. M.R.H.
SALE PRICE .. 149.99

Electric Putting Cup
Returns ball automatically.
SALE PRICE 14.99

Ajay Pro Classic Glove
L.H. or R.H., S.M.L.XL.
SALE PRICE 4.49

Adidas Training Suit
100% nylon. Zippered jacket, trouser pocket and leg openings. Assorted colors. S.-X.L.
SALE PRICE 16.99

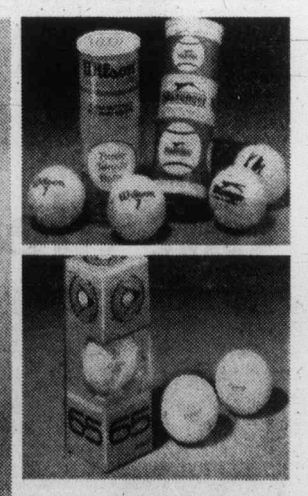

Tennis Balls
Dunlop or Slazenger
SALE PRICE 3.18

Woodward's Sporting Goods, Main Floor.

Woodward's Mayfair, phone 386-3322.
Store Hours: 9:30 a.m.-5:30 p.m. Monday to Saturday.
Evening shopping Thursday and Friday 'til 9:00 p.m.

Father's Day Values

June 19

Woodward's

Better ways to garden . . . top priority for Dad

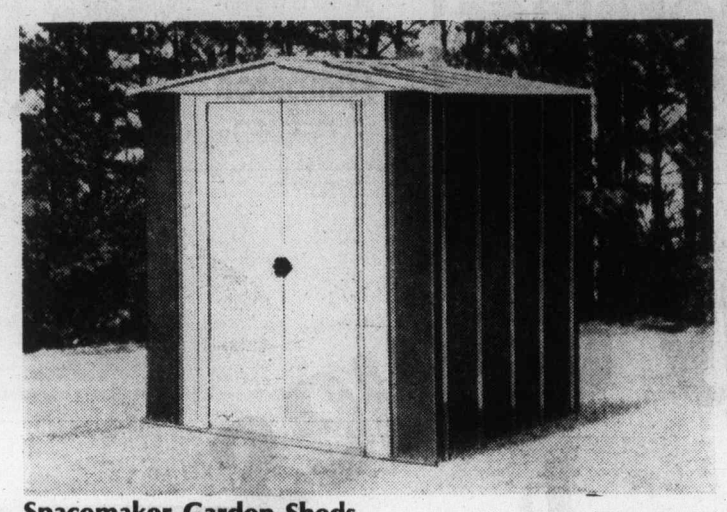

Spacemaker Garden Sheds
Brown and white gable buildings feature hot dipped galvanized metal construction and lockable door handles.

Approx. 10'x7' SALE PRICE . **189.99**
Approx. 8'x7' SALE PRICE . **159.99**
Approx. 8'x5' SALE PRICE . . **119.99**

G.E. Rotary Mower
Save on this quality G.E. mower with 18" cutting swath, 10 amp motor and 5-position wheel adjusters. Complete with catcher.
SALE PRICE **99.99**

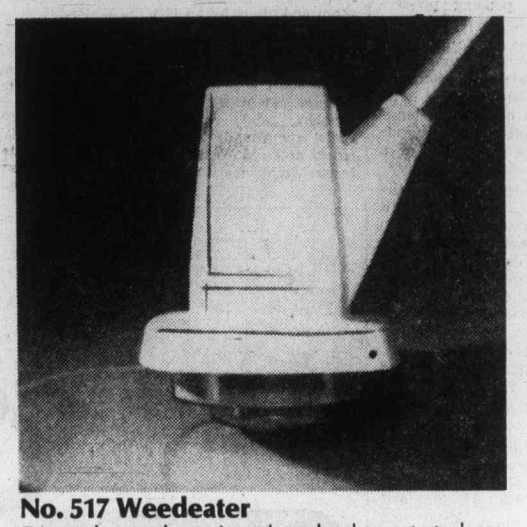

No. 517 Weedeater
Trims edges and cuts into those hard-to-get-at places without damage. Speical nylon-line cutter.
SALE PRICE **77.99**

SALE PRICES:
Forest Bark Mulch, 2 cu. ft. **1.99**
Landscape Rock, 50 lbs. **2.29**
6-8-6 Fertilizer, 40 lbs. **4.99**
16-16-8 Fertilizer, 40 lbs. **5.99**
Weed-N-Feed, 20 lbs. **7.99**

"Alaska" Fish Fertilizer
One of the safest and best known methods for fertilizing lawns, gardens, flowerbeds. Organic, salt water fish base. Deodorized.
SALE PRICES:
8 oz. **1.09**
16 oz. . . . **1.39**
32 oz. . . . **1.99**
128 oz. . . . **4.99**

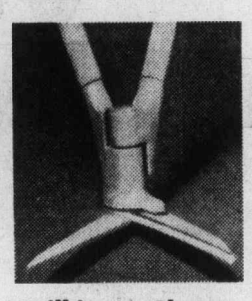

Wilkinson Shears
Long, push-button detachable alloy handles, 8½" cut.
SALE PRICE . . . **25.99**

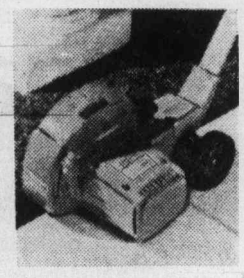

Lawn Edger
Black & Decker. Cuts ¾" trench. 8" winged blade won't clog.
SALE PRICE . . . **49.99**

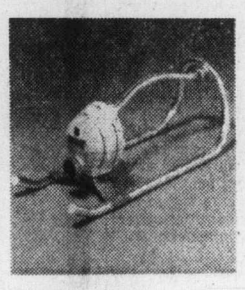

Melnor Lawn Sprinkler
Waters rectangular areas up to 2,200 sq. ft. Adjustable arm.
SALE PRICE **7.99**

Woodward's Hardware, Main Floor

Woodward's "Custom Colour" Interior Flat Latex
Top quality ceiling and wall paint. Hundreds of custom-mixed colurs to choose from.
SALE PRICES:
qt. **2.99** gal. **9.99**

Matching "Custom Colour" Fine Finishes
Semi-Gloss Latex—easy clean-up.
Semi-Gloss Enamel — durable

Exterior "Custom Colour" House Paints
Oil and Latex Paint
SALE PRICES:
qt. **3.79** gal. **11.99**

Glidden Spred-Latex Exterior Stain
For shingles, shakes, siding, panels and outdoor furniture.
SALE PRICES:
qt. **2.99** gal. **10.99**

Glidden Spred Gel-Flo Exterior House Paint
Alkyd for exterior wood or primed metal.
SALE PRICES:
qt. **3.99** gal. **14.99**

Cilux Exterior Latex House Paint
Acrylic latex, low-sheen for wood, masonry or metal.
SALE PRICES:
qt. **4.39** gal. **13.99**

Woodward's Paints, Main Floor

Gift Ideas for the father who is going places . . .

Trailer Hitches
SALE PRICES:
Dodge 74-76 . . . . **21.99**
Ford, Merc., Chev. 74-76 . . . . **23.99**
Chrome Balls 1⅞" **4.99**
Installation extra

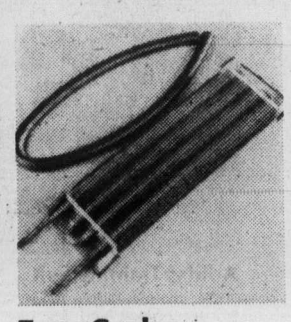

Trans Cooler
Prevents automatic transmission over heating. 14,000 G.V.W.
SALE PRICE **29.99**

Trailer Tow-Mirror
5½"x7½" left or right fender mount.
SALE PRICE **13.99**
Blind Spot Mirror—4½" clamp-on. SALE PRICE . . . **5.44**

Trailer Tires
400x8 tube-type, nylon tires. 4-ply rating. High speed.
SALE PRICE **11.99**

Radiator Hoses
SALE PRICE **3.44**
Fan Belts
SALE PRICE **2.88**

Shock Absorbers
SALE PRICES:
Standard . . . . **12.99** pr.
Heavy-Duty . . . **19.99** pr.
Rear Stabliziers . **35.99** pr.
Lifetime warranty

Woodward's Tires and Auto Centres, Main Floor

Woodward's Mayfair, phone 386-3322. Store Hours: 9:30 a.m.-5:30 p.m. Monday to Saturday. Evening shopping Thursday and Friday 'til 9:00 p.m.

The Daily Colonist.

Section Three Thursday, June 9, 1977 Page 29

—CP

INSTRUCTOR Ruth Narot (right) has obviously taught student Vicky Rostant her lessons well as she takes one on the nose during lessons at YWCA in Toronto.

Self-defence women's right

Attitudes changing towards attackers

TORONTO (CP) — Single women living alone. Rape victims. Married women who attend night meetings. Battered wives. School girls. Older women who fear purse snatchers.

The list of females attending women's self-defence courses throughout Toronto includes all these categories and more.

Attacks on women have increased in number, says Metro Police Chief Harold Adamson. Purse-snatching happens almost daily.

The women's movement has had a strong influence towards self-defence. More and more women are asserting their right to their personal space.

Rape and domestic beatings are a violation of that right. So is the insistent demand for sex from a date, an assault in a subway or purse snatching. Even verbal abuse can qualify.

The YWCA offers courses in self-defence. Techniques are traditional. A swift front kick to the knees or groin of an assailant.

A smooth, solid-fist punch to the solar plexus — the soft spot just under the breastbone, between the ribs — makes an attacker double over and gasp for air.

If necessary, two fingers jabbed in a would-be rapist's eyes.

It is the attitudes that are new.

"What's important is how a woman feels about defending herself," said Susan Cockerton who teaches advanced self-defence courses.

"We ask mothers in the class what they would do if their child was attacked," she said. "Almost invariably they reply, 'Fight!' even 'Kill!'

"But when we ask them about themselves, there is fear and concern about difficulties of following through in a scuffle with a man."

Mrs. Cockerton, who has worked with hundreds of women at the Rape Crisis Centre in Toronto said she is convinced that in many rape cases the woman had time enough to calm down, plan her move and fight back. What she lacked was the attitude that she had a right to defend herself.

Chief Adamson says that the first reaction in almost any assault situation should be a good scream—long and loud.

Thea Caplan, a 24-year-old social worker taking the YWCA course, said she wanted to learn self-defence as "another option than using my wits to get out of a tight situation.

"The most important thing is to make a split-second assessment — a good, loud yell might be enough. But I don't fear hurting someone.

"Anyone who interferes with my own personal space or person is in for all I can give them. If you are going to strike, the key is to do it right on. Be a fighting machine."

Pill eyed as risk to heart

CHICAGO (Reuter) — Use of birth control pills may make women as susceptible to heart trouble as men, the Journal of the American Medical Association said in an editorial.

Compared to men, women enjoy relative immunity from heart disease, but there is growing evidence the pill has adverse effects on risk factors involved, wrote Dr. William Kannell of the National Heart Institute.

He said a study of 13,358 women at a Walnut Creek, Calif., medical centre showed those taking oral contraceptives had a small but significant rise in blood pressure. Other findings include evidence that the pill can cause hear attacks by an increase in blood clotting.

He urged a long-term surveillance of women using oral contraceptives and studies to determine the smallest doses of estrogen necessary to prevent pregnancy.

HARVEY'S MEATS
2709 QUADRA
PHONE 383-2031

Bone In
CHUCK STEAKS or ROASTS lb. 79¢
Regular
GROUND BEEF lb. 59¢

TOP QUALITY RED BRAND A-1
SIDES BEEF 99¢ lb.
HIND QUARTER 1.29 lb.

CUT, WRAPPED, FROZEN AND DELIVERED
WEIGHT LOSS IN CUTTING, BONING AND TRIMMING WILL INCREASE THE PRICE PER POUND
CLOSED WEDNESDAY

Never sacrifice comfort for style— not when you can have both. And certainly not when we have the Amalfi Collection in our Shoe Salon.

Whether you're walking to work or touring Paris, you'll want to take Amalfi sandals along. Amalfi. For cushiony innersoles encased in fine Italian calfskin. How far can you go in Amalfi?

From the top,

"Caverna"
white, putty, navy, green or red. Sizes 4-11 AAAA-B in the group
$40.

"Gigino"
white calf or black patent. Sizes 4-11, AAAA-B in the group.
$42.

"Riclo"
white calf.
$44.

Munday's
1203 Douglas Street 383-2211
6-8

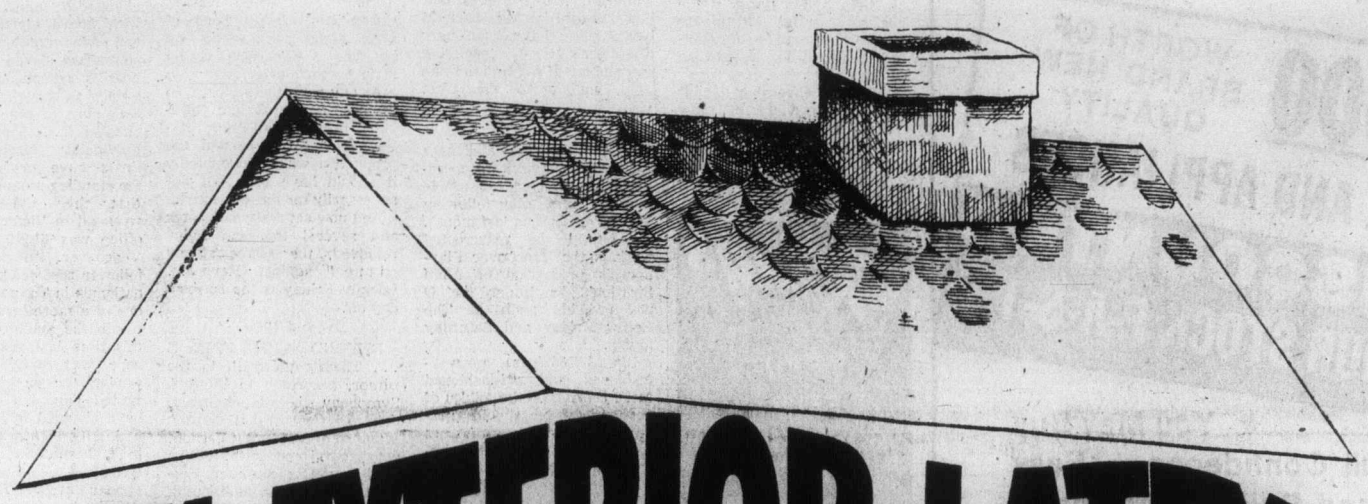

CIL EXTERIOR LATEX IT STRETCHES SO IT WON'T CRACK, BLISTER OR PEEL

The wood in your house actually stretches as it absorbs moisture during the winter and early spring.

Aaaah! And CIL's Acrylic Latex Lo-Sheen stretches with it. When it dries in the summer your house shrinks back to a little less than it's original size.

As might be expected, CIL's Latex Lo-Sheen shrinks, too.

Which leads us to the unexpected. An exterior latex that resists cracking, blistering and peeling better than most oil-based paints you can buy.

But best of all, that's not all. Besides stretching and shrinking, Lo-Sheen breathes. Actually allows moisture to escape that would be normally trapped underneath oil-based paints.

One more reason it resists cracking, blistering and peeling and resists fading, too.

CIL's Acrylic Latex Lo-Sheen is for siding, brick and masonry. And CIL's Exterior Gloss Latex is for doors, windows, trim and siding.

Don't forget, they're both easier to apply than oil-based paints and clean-up is simpler, too.

So without stretching the imagination, you can see why this is the exterior paint for you.

It's all as near as your neighbourhood CIL paint store.

Victoria
Beaver Home Centre
1580 Hillside Avenue
Plaza Paint Pot
3645 Shelbourne St.
J. J. Ross & Sons Ltd.
749 Pandora Avenue
Towns-End Hardware
6691 East Saanich Road
Woodward's
3125 Douglas Street
Butler Home Centre
2046 Keating's Crossrd.

Comox
Comox Interiors Ltd.
678 Anderton Rd.

Duncan
Butler Bros. Supplies Ltd.
823 Canada Avenue
Dobson's Ltd.
191 Kenneth Ave.

Nanaimo
L. & R. Color Centre
273 Milton

Sidney
Sidney Hardware Ltd.
2407 Beacon Ave.

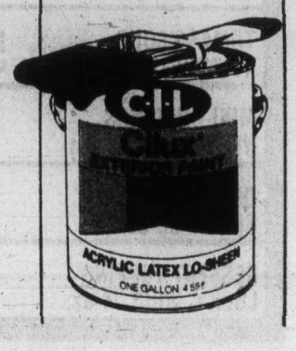

Realist painters charge 'imbalance' in hanging work in B.C. galleries

By JIM GIBSON
Colonist Reporter

The old argument of abstract versus realist paintings in public galleries is in the news again.

The last time all the commotion between the illustrators and blobbers was over the much-abused provincial collection, but now a group of five B.C. realist painters including Victoria's Len Gibbs have grouped together to take on all the public galleries in western Canada.

According to the founder of the Western Artists Associaiton, Harold Lyons of Westbank, in the Okanagan, there's "a great imbalance" in favor of non-realist works in public galleries, particularly in this province and on the prairies.

Greater Victoria Art Gallery director Roger Boulet called Lyon's charges "absolute rot."

Boulet said that in any group of 100 realist or abstract painters only the work of about five in each category would rate wall space in a public gallery.

"This gallery will never show any painter because of association or affiliation with any group, whether abstract or realist. What we're interested in is quality work," Boulet said.

But Gibbs, in a rather candid conversation, argues that all members of the association have run up against a stonewall in trying to make their work better known in public galleries.

"It's much easier for me to have a show in Santa Barbara or London than in my own area," said Gibbs, who added that none of the group has any problem selling his work but still has trouble making it known by the public.

Lyons is quoted in a Canadian Press story as stating he made $64,000 last year and has already passed that figure in 1977. Gibbs refused to say how his income compared with Lyons.

Gibbs gives the impression that much of desired impact of the Western Artists Association will be economic.

One of the advantages of approaching public galleries as a group, according to Gibbs, is that this avoids any of them tying up a whole year's potential income to supply the number of paintings required for a one-man show.

"We can collectively exhibit and put on a decent show without too much strain on one person," he said. At the moment, the association is lobbying Calgary's new Glenbow Art Gallery for a show.

Boulet casts a wary eye at many painters complaining about not getting gallery space.

"For a lot of so-called realists, the only reason they want to show in a public gallery is tht it enhances their image," Boulet said.

Gibbs doesn't deny that public gallery exposure helps make up the minds of many eastern-based corporations which are in the midst of amassing large art collections. He said eastern Canadian realists have no trouble selling their work to these corporations mainly because it is widely known through public exhibitions.

If B.C. painters are underrepresented in this province's galleries, Boulet argues that it's because in the past 25 years there have been very few artists seriously engaging in painting. It's a situation, he said, unique to the West Coast.

WILLIAM WEBSTER and Beth Kaplan (both standing) and Drew Gillies, Nicola Cavendish and Norman Browning (seated) in a scene from 72 Under the O.

The Arts

□

BINGO . . . Victoria audiences for the second week in succession have a chance to sample a new Canuck play following Vancouver tryouts last month. This time the resurrected work is the Vancouver Playhouse's production of Allan Stratton's 72 Under the O which holds forth at The Belfry Friday and Saturday nights.

It's billed as a well-fashioned and old-fashioned farce centred on the foibles of academia which should guarantee at least two professors from UVic in attendance without their wives.

A quick glance at the first act of a draft of the script reveals that Stratton knows all about the need for doors, estranged couples and plenty of action on the gallop farce.

What Stratton isn't so hot on is writing idiomatic dialogue. Unless it's changed for Victoria it will all sound a little contrived.

And now for some useless trivia. Director of the play is Paul Reynolds who had the misfortune of being in a production of Fortune and Men's Eyes way back when at the University of Western Ontario. It was this production that the scribe, then a student, first dared to review in the UWO Gazette.

And the fact that the review appeared on the same day as the death of the venerable Toronto Star critic Nathan Cohen has always been of great significance to no one but the scribe who is no stranger to delusions.

At any rate, the scribe, who in those days was into political if not Marxian interpretations of theatre, panned the production which undoubtedly it should have been but not necessarily for those reasons.

And now several years later and several thousand miles removed, the scribe stands pitted against Reynolds. Luckily Friday is the scribe's day off.

□

BEYOND THE FRINGE . . . There's no truth to the rumor, according to Victoria Symphony board chairman John Di Castri, that Gordon Munford and Timothy Vernon, who shared conducting duties at this year's Summer Festival, are really auditioning for the post Laszlo Gati vacates next spring. That still doesn't stop people wondering. Both appeared last season in Victoria, Vernon with the Canadian Opera Company while Munford took over the symphony for Gordon McRae's concert. Their appearance here this summer, according to Di Castri, is simply a question of both being available and at the right price. Gati, of course, bowed out locally in order to conduct at New York's Hudson Festival. Recently he's been on a conducting tour through Central and South America. . . . when Gati announced his resignation last month Di Castri talked about setting up a selection committee almost immediately to hunt up a replacement. He has since changed his mind, saying that with board elections at the end of the month the selection committee should be the new board's responsibility. It all sounds as though Di Castri is expecting some significant changes . . . Apparently the provincial music festival finals have never attracted the standing-room-only crowds that they did this past weekend in Victoria. The box office was $1,200 to $100 in Vancouver. An avid festival follower reported going to the nationals in Toronto and being one of a mere handful of people in the auditorium . . . At this time last year Kaliedoscope was wondering about paying the gas bills on its rented van, but how things have changed in a year. The children's theatre troupe is off to Kelowna Saturday in a chartered plane so they can appear at 77 Performance which is the super-duper name for the B.C. Drama Association's annual festival. Actually the association is picking up the tab for the plane. Artistic director Liz Gorrie hits the stage to replace the multi-spotted Ann Britten, still fighting off the measles . . . Ron Chudley red from his new play, After Abraham, at a reception for Vancouver Island teachers sponsored by the Bastion Theatre Wednesday. It's was all to drum up business for the Bastion production next season . . . The Vancouver Arts Club has cancelled its week-long run of Oh Coward at the McPherson. The backers were having trouble casting the Coward revue, which had a healthy run in Vancouver last year. John Dyck of the Mac is sorry to lose the revenue but the cancellation enables him to do some backstage maintenance work before the theatre goes into a heavily-booked summer and fall season . . . New arts groups likely to appear on the Mac stage next season include Ron Way Jr.'s Victoria Youth Musical Theatre Society with West Side Story, the Music Theatre Club's 30s musical White Horse Inn and Trinity Players' Five Finger Exercise. But the most interesting is a Vancouver-based production of the musical, Jubalay, bing pushed by the ubiquitous Mary Jane Scott who announces annually she's retiring from the theatre . . . Registration takes place Friday and Saturday for all students wishing Victoria Conservatory tuition for the 1977-78 academic year. Apparently enrolment has been increasing by almost 100 students a year at the conservatory with some coming from the mainland, western United States, England and Hong Kong.

□

ON THE WALLS . . . Lillian Krush has been in Victoria almost a year but she bills herself as a prairie artist. Her oils, whose subjects lend themselves to the folk art category, are on display Friday through Sunday at the Oak Bay Beach Hotel.

Jamieson plans visit to Japan

OTTAWA (CP) — External Affairs Minister Don Jamieson and his Japanese counterpart next week will discuss commercial possibilities ranging from Candu nuclear reactors to joint development of aircraft and oil sands. At the same time Jamieson and Foreign Minister Iichiro Hatoyama will have one more try at finding a nuclear safeguard agreement under which Canada would allow resumption of uranium shipments suspended since Jan. 1.

Contraceptive that wasn't

TORONTO (CP) — An Ontario health ministry pharmacologist says oral contraceptives with no contraceptive in them and bacteria-contaminated laxatives are among the defective drugs which have turned up in Ontario. Dr. Allan Dyer said that drug oddities make their way into Ontario's market despite close scrutiny by the health ministry.

SPECIAL PUBLIC ANNOUNCEMENT

NORWOOD HOME FURNISHING SALES
704 VIEW (Downstairs) Tel. 383-2912

WE'RE MOVING!

Yes . . . because of Norwood's policy of selling quality brand new furniture and appliances at genuine discount pricing we find ourselves literally forced to move into a much larger and more convenient location as soon as possible!

LOOK!

$250,000 WORTH OF BRAND NEW QUALITY FURNITURE AND APPLIANCES NOW DISCOUNTED TO SELL OUR STOCK F-A-S-T

★ You May Buy With Full Confidence — Easy Budget Terms and Delivery Arranged

SPECIAL STORE HOURS FOR THIS MOVING SALE
MONDAY to SATURDAY
9:30 a.m. to 5:30 p.m.
OPEN THIS SUNDAY, JUNE 12TH
12 Noon to 4 p.m.

King's
featuring:
SELBY
GOLD CROSS
AIR STEP
NICCOLINI
DUVAL
HELENA
fine shoes for women
at 1453 DOUGLAS
King's

MAVERICK MARKET
PRICES EFFECTIVE JUNE 8, 9, 10, 11
WE RESERVE THE RIGHT TO LIMIT QUANTITIES
880 ESQUIMALT ROAD
OPEN SUNDAY 10-5

SUN RYPE APPLE JUICE FROM CONCENTRATE 48 OZ. TIN 55¢ WHITE LABEL
McCAINS CREAM PIES FROZEN 8" 49¢ BANANA, COCONUT CHOC., LEMON
CAPRI BATHROOM TISSUE 4 ROLL PKG. 65¢

PORK LOIN ROAST FROZEN, LB.	1.43	ROUND STEAK Bone-In FULL CUT, 'A' lb.	1.59	BOILING BEEF BONE IN, lb.	43¢
FLAKE LIGHT TUNA PARAMOUNT, 6-OZ.	59¢	ARDMONA APRICOTS IN PEAR JUICE, 14-oz.	59¢	CARNATION SKIM MILK POWDER 3-lb. pkg.	2.39
ASST. JELLIES NABOB, 9-oz. Jar	2/89¢	FRENCH DRESSING KRAFT, 16-oz.	89¢	CHOICE PEAS AYLMER, 14-oz.	3/79¢
SUNLIGHT LIQUID DETERGENT, 24-oz.	79¢	FRESH STRAWBERRIES CALIFORNIA, CANADA No. 1 APPROX. 12-OZ.	39¢	FACIAL TISSUE W. SWAN, 200's	59¢
TOMATO SOUP AYLMER, 10-oz.	5/1.00			APPLE SAUCE SUN-RYPE, 14-oz.	2/69¢
MINI-PUDDINGS NESTLE ASST., 3's	59¢	WESTONS BERRY CUPS 6's 69¢		SARDINES IN OIL CITADEL, 3¼-oz.	4/1.00
DILL PICKLES BICKS, 32-oz.	89¢			TOILET SOAP IRISH SPRING, 3 reg. & 1 FREE	79¢
DESSERT TOPPING LUCKY WHIP, 4-oz.	49¢			SHASTA POP REG. OR DIET 10-oz. PLUS DEPOSIT	6/1.00

Bi Bayshore INSURANCE AGENCIES LTD.
the alternative Bayshore
MARINE INSURANCE
1006 Fort Street, Victoria, B.C. V8V 3K4 * (604) 382-7203
6-6

VICTORIA GARDEN CENTRE
CLEARANCE SALE
COME OUT TO 5325 CORDOVA BAY RD.
40% OFF ALL CONIFEROUS EVERGREENS AND DAILY SPECIALS UP TO 60% OFF
25% OFF ALL Other Stock
SALE PRICE ON:
LARGE PIERIS JAPONICA Reg. 6.50 60% Off 2.60
4" POT GERANIUMS, EA. 75¢
2½" POT GERANIUMS, EA. 25¢
CHECK THESE SAVINGS:
BEAUTIFUL 1-GAL. LAVENDER PLANTS Reg. 2.25 LESS 60% EA. 90¢
JAPANESE AZALEAS REG. 1.49 LESS 40% EA. 90¢
HOSTILE LILY PLANTS 1-GAL. REG. 1.25 LESS 40% EA. 75¢
GARDEN CENTRE OPEN DAILY 10 A.M. - 6 P.M.

DREAMS:

Time-lapse portraits of sleepers shows highly organized activity

By SHERYL FITZGERALD
Colonist-Newsday Service

NEW YORK — How, why and what we dream has always fascinated mankind. Joseph was called to interpret the dreams of the pharaoh. Oracles have used dreams to tell the future. Freud believed that studying dreams could help us understand the unconscious mind.

Although Lucretius observed restlessness in animals that he thought signified dreaming in about 44 BC, the scientific study of the dream state in humans is relatively new.

Research done in the past 25 years shows that sleeping is a richly detailed and highly organized activity. An orderly succession of bodily and mental events occurs in sleep, managed by that great control centre, the brain.

Time-lapse portraits of sleeping subjects, believed to be the first of their kind in sleep science, were shown recently in an exhibit called Dreamstage: An Experimental Portrait of the Sleeping Brain, which presented a multimedia story of the brain's work during sleep. During the exhibition, at Harvard University's Carpenter Centre for the Visual Arts in Cambridge, Mass., a human subject slept peacefully in an enclosed observation booth while the activity of his brain, eyes and muscles was recorded.

The recordings were then projected (by laser and synthesizer) into a sound and light show. Coupled with slides and other graphics, it showed how the body works during sleep's stages, and how that relates to dreaming.

What does happen when you dream?

Basically, according to Dr. J. Allan Hobson, professor of psychiatry at Harvard's Medical School, some mechanism in the brain stem (that part of the brain underlying the cerebral cortex and linking it to the spinal cord, which controls unconscious activities) is automatically activated. Outside stimulations are prevented from influencing brain activity, just as if you'd pulled down the shades and turned off the lights.

Hobson, whose scientific work formed the basis for the exhibit, explained that such internally caused activity is periodic and occurs as a regular, built-in part of sleeping. "Dreaming doesn't happen because you're hungry or thirsty or have to go to the bathroom," Hobson said. "It occurs willy-nilly, and to ask why we dream is like asking why the heart beats. There's a lot of baggage associated with dreaming, like the idea that it is somehow unhealthy to dream. There's absolutely no truth to the notion that if you could work out problems in waking life, you would not dream. That's a really outmoded idea."

During dreams, the ability to move around is blocked. The brain cells that control movement are still sending messages to the spinal cord, but the signals are inhibited and reach the muscles in incomplete form. Therefore, even though you can lie there imagining things happening, you can't get up and act out your dreams. "You might dream that you're running, but you can't move," Hobson said. "Your legs will feel heavy. This is because the brain's message isn't getting through."

Why we see what we see in dreams in probably a co-ordination of actions between a part of the brain that Hobson calls the eye movement generator and that part where memories of past experiences are stored.

The eyes move during Rapid Eye Movement sleep, one of several different kinds of sleep undergone each night and the period when most dreaming takes place. What is probably happening, he said, is that in the absence of light, the brain is comparing the eye's movement to information stored in the memory and constructing an image that fits.

"Simply put," Hobson said. "Suppose your eyes moved 22 degrees to the right. That part of your brain stem that contains your eye movement machinery will tell your brain to construct an image that fits this movement, and it becomes part of your dream."

Central to his thesis is the fact that light is not what the brain uses to build visual images. Light falls on the retina, where it is changed into a coded pattern of electrical impulses — and it is the impulses that are used by the brain to build images. All that is needed then, Hobson said, is the properly coded electrical impulse. That code can be stored in the memory.

What the theory doesn't explain is why you see one thing and not another. That, he said, is a function of individual experience and doesn't at all negate the theory that dreams have meaning. "Obviously, the brain is an information-generating apparatus and will make the best story it can out of the stimuli it receives," he said. "Although there is no systematic data on the precognitive nature of dreams, my own idea is that it is fairly commonplace and not very surprising, since the theory includes the possibility that there is an awareness of events that might concern one."

To predict the future in a dream without related information having already been stored in the memory, Hobson said, is highly unlikely, however. "People shouldn't believe that premonitions in dreams can cause events to happen."

Another notion that is being debunked by sleep studies is the idea that some people dream in black and white and not in color. "Scientists now think that the idea of black-and-white dreaming is just a function of poor memory," Hobson said. "After all, we experience three or four periods of dreaming, each lasting up to 30 minutes. Yet most people recall less than one per cent of a total night's dreaming."

That seems to indicate that there is somethinbg peculiar about dreaming, he said, that gives the process rich access to memory but makes the dreams themselves inaccessible to memory. "This suggests that there is an uncoupling of the memory process similar to amnesia so that the synthetic images produced in dreams are not stored. This directly conflicts with the idea that dreams are being repressed and that there is a consciously active process involved in keeping them out of the memory," he said.

Yet, when subjects have been trained to awaken without movement, they have been able to recall a significant portion of their dreams.

Happy Birthday Gemini
Did you get your birthday present?
COUVELIER
FITTING ROOM
Mayfair Mall
382-4421
FINE APPAREL
1010 Broad St.
382-3312

ann landers

Dear Ann Landers: I have a problem and I feel the only way to solve it is by writing to you and having this letter printed in the newspaper.

I am employed in an office that is fairly large, but the people must work in close quarters. The woman who sits next to me has a very offensive odor. In fact, it is unbearable.

Several of us have discussed it but no one knows what to do. Subtle hints don't help. I'm writing to you in the hope you will print this letter and perhaps she will get the message. — **In Need of Fresh Air.**

Dear In Need: She will not get the message until someone gives it to her.

I suggest that several employees in your office clip this column and mail it to her. And since this problem is one I hear about at least a dozen times a day, you can be sure you will have helped a great many people across the country.

Dear Ann Landers: My boyfriend asked me to write this letter because he wants to know if someone besides me thinks he is crazy.

It's Tom's car. He treats it like a person — or as if it were the Hope Diamond on wheels. When he first bought it he laid down the rules: Don't put your fingers on the glass when shutting the door. No crossed legs, both feet on the floor mat. No smoking, eating or drinking in the chariot. He washes it every day and waxes it every week.

When we go out he parks as far away from other cars as possible to avoid nicks on the doors. This means we often walk several extra blocks, no matter what the weather.

Other than being hung-up about his car, Tom is a great guy and very normal. Will he outgrow this love affair with Wheels or am I stuck forever? — No. 2

Dear No. 2 You'd better learn to live with it, dear. Most guys who are car-crazy stay that way.

One suggestion: If he insists on parking a considerable distance from the place to avoid nicks on the car doors, ask him to drop you off and pick you up. You'll feel less imposed on — even though the exercise would be good for you.

Dear Ann Landers: Please say something about dinner guests who bring along a friend or relative at the very last minute. What I mean is they show up at the door and say, "I know you won't mind. One more doesn't make any difference."

It can make a lot of difference when you have eight dining room chairs, eight individual desserts made up, service for eight in your good china, silver and glassware.

This happened to me last night and I am boiling. The one extra that didn't make any difference ruined the looks of my table and threw off the seating plan I had slaved over for an hour. Print this, please, and you will be applauded by every hostess in America. — **Burned In.**

Dear Burned: You took the words right out of my mouth. Yours is a letter I can identify with, and I thank you on behalf of every hostess — everywhere.

SKIMER
ON DISPLAY THIS WEEK AT
MAYFAIR MALL
Safe, Lightweight, Portable, Fast, Maintenance Free & Fully Guaranteed. Fibreglass Sailboard, Aluminum Mast, Dacron Sail.
SPECIAL INTRODUCTORY OFFER EXTENDED
Show this ad and get, with every SKIMER purchased before June 30, 1977, one full WET SUIT by White's Water Wear.
Free Lessons Available
$695 Complete
Call:
WESTWIND ASSOCIATES
for information and demonstrations
592-1705 Chargex Accepted

charge it
chargex or mastercharge
OUR CLASSIC MOCCASIN
"Nomad"
by Savallino
black buffalo
navy buffalo
chestnut buffalo
38.95
wear this with skirts, pants, everything sportive
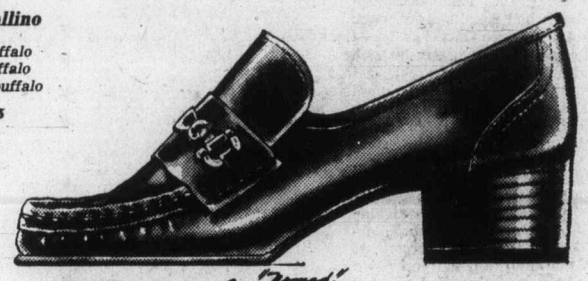
"Nomad"
Ingledew's
for the great names in fashion
749 Yates Street
6-8

BARE UP TO THE SUN

Crisp cool printed 100% cotton halter with built in bra. Red, navy or green with white print to fit C or D cup.
Sizes 38-44 $12.98
Pull-on pant in 100% polyester knit specially cut to our very own exclusive fit, in high fashion and basic shades.
Sizes 38-52 $16.98 & $18.98
Lightweight halter in 85% Lycra®/15% spandex knit. One size fits 38-44 assorted shades.
Plain $12.00
Print $12.98
Fashionable gauchos in 100% polyester gabardine. White or navy.
Sizes 38-44 $19.98
All styles exclusive to Penningtons.
Pennington's
HILLSIDE SHOPPING CENTRE
595-2521
where fashion has NO size limit
6-9

Give yourself a "tea-riffic" break!

Now, more than ever before, enjoy the great value and refreshing taste of Nabob DeLuxe. A unique blend of fine quality Orange Pekoe Tea with a rich, full-bodied flavour. You'll get total tea satisfaction at less than 2¢ a cup, even with milk and sugar added. Take the time, any time of the day to enjoy Nabob DeLuxe Tea and be sure to look for Extra Tea Bags in specially marked boxes. You always knew Nabob DeLuxe was good. Now you know it's a Tea-riffic good buy.
Nabob DeLuxe Tea...a time honoured name for Tea as it should be.

What is a cow? A steer?

Sex in meatcase confuses buyer

The Butcher
by Merle Ellis

There seems to exist, and I'm not surprised, a certain confusion regarding sex in the meatcase. I have received not one but two letters with questions on the subject. One reader wanted to know what the difference is between heifer beef and steer beef: (". . . I had always supposed that a heifer was simply a young, say yearling animal, regardless of sex so long as sexual maturity has not yet been reached.") Another reader asks " . . . what is a cow? What is a steer?" But then she adds, "Actually I know the answer but this leads to the next questions — the ones I really want to know: "Are cows graded as steers — prime, choice, good, etc. or are they excluded and can an inspector tell the difference after a carcass is broken down?"

As I said, there seems to exist some confusion and while Masters and Johnson I am not, I may be able to clarify, simplify or at least identify sex in the meatcase — I'll try.

To understand such things, one must first realize that the cattle industry in this country is sharply divided into two different classes. Call them, if you will, the meat class and the milk class. Each class, of course has both male and female members and all of them of either sex in both classes end up at sometime, in some form, in the meatcase. Is that clear? That's not clear. Well let me put it another way. There are boy flowers and girl flowers — no, that won't help either!

Let's take it a class at a time. The dairy industry — the milk class — contributes generously to our meat supply but primarily as a by-product, either in the form of veal, hamburger or some kind of sausage.

The breeds of cattle that make up the majority of the milk class, Holsteins, Jerseys, Guernseys are selected and bred for their milk producing characteristics, not for their meat. As a result, most of the male calves born in this class are slaughtered at a tender young age for veal; very few are normally raised for beef. The best of the young male calves in the milk class are saved, allowed to mature sexually (bulls) and used for breeding purposes. They are slaughtered only after they have outlived their usefulness in that regard and yield mostly lower grade utility, cutter, and canner — sausage-type carcasses.

The female calves of the milk class are used largely as replacements for the dairy herd. They are raised to sexual maturity, at which time they are called heifers, then they are bred. When a heifer has a calf she becomes a cow, gives milk and becomes part of the dairy herd. At the end of her productive life as a milk producer she too, like the bull before her, becomes low grade cutter or canner beef.

The steaks and roasts that fill most meatcases in this country come not from cattle in the milk class but from the meat class. There are dozens of breeds — Angus, Brangus, Shorthorn, Hereford, Brahma, Charolais, Santa Gertrudis — just to name a few. All are bred and raised specifically for the quality and quantity of the meat they provide. The cattle in this case are treated differently in terms of sex. Seldom are calves of either sex slaughtered for veal.

The bulk of the male stock is castrated — that makes a steer — and raised for high grade prime, choice or good beef. The female stock is not bred, hence they remain heifers and are raised, fed and fattened along with the steers to provide beef equal in quality to that of any steer. It is possible for an experienced meat man to distinguish between a heifer carcass and a steer carcass based on the shape and contour of the pelvic region but it is impossible to tell the difference in sex between one T-bone steak and another.

The top quality bulls and cows of the meat class, like those of the milk class, are saved for breeding — somebody has to carry on — the steers can't do it and a heifer wouldn't be one if she did. But in the end they, too, end up sausage, a sad end for the torchbearers of the bovine world.

THE SLIM GOURMET

CALORIE-CONSCIOUS COOKING

By Barbara Gibbons

Brandy is a dandy way to jazz up the flavor of fresh fruit . . . particularly peaches, nectarines or apricots.

With that in mind, today we've got unforbidden fruit sweets that even slimmer can enjoy. The first is a sherbert you can make in ice cube trays, or with the aid of one of those handy ice cream machines that go right in the freezing compartment. No rock salt or elbow grease needed. The dandy gadgets are equipped with a chill-proof motor and a flat electric cord so the freezer door closes righ over it.

The small amount of alcohol in these recipes acts as a sort of anti-freeze, keeping the mixture from freezing solid. However, the sherbert can also be made using brandy flavoring or, for an interesting change, orange juice concentrate. In any case, home-made low-calorie sherbets are best if allowed to soften briefly before serving.

BRANDIED FRUIT SHERBET

3 tablespoons apricot or peach brandy
1 envelope plain gelatin
16 ounce can juice - packed peaches or apricots
1 teaspoon lemon juice
1 teaspoon grated lemon peel or orange peel for a pinch of bottled peel.
pinch of salt

Put brandy in blender container. Sprinkle on gelatin granules and allow to soften.

Drain fruit and measure juice. Add water to make one and one-half cups. Heat the juice and water to boiling. Pour into blender. Cover and blend, until all gelatin granules are dissolved. Add peaches, cover and puree smooth. Add remaining ingredients and blend smooth. Pour mixture into shallow metal tray and freeze until slushy. Break up into mixing bowl quickly and beat until fluffy. Return to freezer and freeze firm. Soften briefly before serving. Makes eight servings, 41 calories each, with peaches; 44 calories each with apricots.

With an Ice Cream Machine — prepare the mixture according to previous directions. Pour into an in-freezer ice cream machine and process according to manufacturers's directions.

Variations:

Orange-Apricot Sherbet — omit brandy. Substitute 3 tablespoons defrotsted orange juice concentrate (undiluted) for the brandy. Stir the concentrate with the gelatin granules before putting the mixture in the blender: 39 calories per serving with peaches, 44 with apricots.

Non-alcoholic brandied sherbet — Omit brandy. Substitute 2 teaspoons brandy (or rum) flavoring and 2 and one-half tablespoons water. Under 38 calories per serving.

BRANDIED FRESH PEACHES WITH ITALIAN CREAM

Here's an elegant but simple low-calorie dessert:

4 ripe sweet peaches (or nectarines)
teaspoon lemon juice
1 cup part-skim ricotta cheese
1 tablespoon defrosted undiluted orange juice concentrate
2 tablespoons peach or apricot brandy
optional: 1 teaspoon honey or sugar substitute to taste
½ teaspoon grated lemon peel

Choose only ripe fruit. To peel easily, impale a peach on the end of a fork and submerge for 20 seconds in a saucepan of very hot water. The blanched skin will easily slip off. If nectarines are used, don't peel. Slice the fruit into a bowl; sprinkle with lemon juice. Divide the fruit into four brandy glasses.

In a covered blender or electric mixing bowl, combine the ricotta, orange concentrate and brandy, and beat until the consistency of thick cream. (Add honey or sweetener to taste, if desired.) Spoon over peaches and sprinkle with peel. Serves four, about 160 calories each.

Cancel workers 'keeping mum'

PRINCE RUPERT (CP) — The crown attorney prosecuting Canadian Cellulose Ltd. on 16 charges under the Fisheries Act said in provincial court recently that he was having difficulties getting information from witnesses employed by the company. Werner Heinrich added that he didn't know what the Cancel employees would say in testimony because they would not co-operate with the crown when it attempted to interview them before the trial.

Victoria Paving wins contract

Victoria Paving has won a $42,000 contract to crush and stockpile 30,000 tons of gravel at the Denign Gravel Pit on Gabriola Island. The gravel will be used for highway work on Gabriola.

ego interiors
SAVE ON SALE
2-23

CHRISTMAS IN HONOLULU
WARDAIR CHARTER FLIGHT BOOKINGS TO HAWAII COMMENCE JUNE 9

DEPARTURE DATE	HOLIDAY DURATION	RETURN DATE	LAST BOOKING DATE	PRICE
Sun., Dec. 18	14 days	Jan. 1	Thurs., Nov. 3	$279.00
Sun., Dec. 18	21 days	Jan. 8	Thurs., Nov. 3	$279.00
Sun., Dec. 18	28 days	Jan. 15	Thurs., Nov. 3	$279.00
Mon., Dec. 19	14 days	Jan. 2	Fri., Nov. 4	$279.00
Mon., Dec. 19	21 days	Jan. 9	Fri., Nov. 4	$279.00

DON'T DELAY — BOOK TODAY
BCAA TRAVEL AGENCY
382-9202
BCAA members and non-members welcome
1075 PANDORA AT COOK
6-8

Jack Burgess Has That "Something Special"
summer sport tops
choose one or many— for all your summer fun!

Jack Burgess Ltd.
LADIES' WEAR at 2201 OAK BAY AVE.
6-8

Clip yourself a length of fashion . . . That's right, clip along the ladder stitching for the desired length and the excess just falls away. Special introductory offer by Kayser.
Small, med. & large in sand or white. Gaucho slip reg. 8.50, sale 6.79. Half slip reg. 7.50, sale 5.99. Evening length half slip reg. 9.50, sale 7.59.
Saba's
1130 Douglas St., Victoria
384-0561
6-9

SPRING RUG SPECIAL
25% OFF FOR CASH AND CARRY
20% OFF PROFESSIONAL IN-HOME CLEANING
★ RUGS
★ WALL-TO-WALL CARPETS
★ UPHOLSTERED CLEANING
384-4125
OFFER VALID TILL JUNE 15, 1977
Carpetorium of Victoria Ltd.
642 QUEENS
384-4125 384-4125

fine furniture • paintings • prints
THE ISLAND GALLERY
2188 Oak Bay Avenue Tues - Sat.

Norfolk House School
801 Bank Street
Victoria, B.C.
598-2621
OPEN HOUSE
SATURDAY, JUNE 11
10 a.m. to 1 p.m.
The public are cordially invited to view the facilities of the school including the new additions.
Old Grads especially welcome.
(LUNCHEON POSTPONED)
6-8

Summer Sale Specials at R.J. Fashions
PANTS — SKIRTS $10
Pull-on and fashion styles.
PANT SUITS 24.99 to 39.99
SUMMER DRESSES AND 2-PC. SUITS 1/3 to 1/2 OFF
SUMMER SWEATER COATS 1/2 PRICE
Reg. to $55.00
SHIRTS—SHELLS—SWEATERS 1/3 to 3/4 OFF
RJ fashions
725 YATES ST. 384-3525
6-8

THE COMFORT TEST

with Enna Jetticks
RENA White, Bone, Red, Black, Tan, Blue, $36.00
AAA to EE, 4½ to 11 collectively
Lewis Shoes
"In the 700 Block Yates"
742 Yates Street 383-7815
CHARGEX
6-9

Sears
Portrait Studio
portraits\passports\frames
GRAND OPENING OFFER

FRAMES NOT INCLUDED
5x7 natural color portrait

49¢
No appointment needed. One special offer of any kind per subject — 2 per family every 3 months. 99¢ charge for each added person in groups.
This photograph offer may not be combined with any other advertised offer.
PORTRAIT HOURS 9:30 a.m. - 8:00 p.m.
OFFER ENDS Saturday, June 25
Phone: 595-9111
3190 Shelbourne Street
Lots of Free Parking!
Sears

Science eyes children's diet to establish cholesterol intake

By LEW SCARR
Colonist - Copley Service

Adults have been advised to cut back their intake of cholesterol for health's sake, but so far their children have not been.

Why?

One reason is that investigators looking at the contribution of elevated blood cholesterol to cardiovascular disease are not sure that changing children's eating habits would have any long-range effect on the rate of heart disease in this country.

Another is that since children are growing organisms, no one is sure what the potential side effects might be.

Still other physicians believe the only way to guarantee cholesterol-low adults is to train them to eat properly as children.

A pediatrician and director of the Lipid Research Clinic at the University of Cincinnati College of Medicine discussed the controversy in an interview.

Two to 6 per cent of North American children have elevated cholesterol levels, Dr. Charles Glueck said, caused mainly by what they eat.

It is essential that some of these children be identified as soon as possible, he said; the ones who have inherited their high cholesterol levels from their parents.

"We begin to look for these in families where either one of the parents has obvious elevated cholesterol or has suffered a heart attack before age 50," Glueck said.

During the first five years of life, cholesterol levels are quite sensitive to changes in the diet, he said. But from 6 to 17, diet alone won't work.

By adding a safe medication, high cholesterol levels can be lowered in 60 per cent of the children who have it.

Does this prevent them from later having heart attacks? "We simply don't know," Glueck said. "But it shows substantial promise."

More controversial is the suggestion by some that changing the diets of other children — those not known to a familial risk — can prevent heart attacks in them as adults.

"We don't know if it would make any difference," Glueck conceded.

"Would we be better off as a nation by doing this?" he asked. "We don't have any smoking-gun evidence that it would broadly reduce coronary events in adults."

Glueck said that some argue that until there is hard evidence, the recommendation to change eating habits of children should not be made.

Glueck said that while he is not taking any kind of stand, he pointed out there is no evidence that putting children on low-cholesterol diets would be harmful in any way.

That kind of diet already has been recommended for adults and Glueck said it may "drip down" to their children without any recommendation.

Food additives probed for link to many illnesses

MONTREAL (CP) — A California doctor says the coloring, additives and synthetic odors in food might be linked with such discomforts and illnesses as headaches, allergies and asthma.

Dr. Ben Feingold, honorary head of the allergy department of the Kaiser-Permanent Medical Centre in San Francisco, started investigating the possible link following his work with hyperactive children.

At a medical conference here, he said, "If coloring, additives and synthetic odors present in our daily food can affect the behavior of hyperactive people, it seems they may be an indirect cause of a variety of maladies attributed to the environment."

Dr. Feingold, author of the book, Why Your Child is Hyperactive, has experimented to discover the ways in which hyperactive children — those who continuously exhibit a high degree of agitation and unrest — have been influenced by food additives.

He said that the 10 to 15 per cent of children in North America who may be described as hyperactive are not retarded or mentally ill.

Hyperactive children fidget, dance about or move their hands incessantly. A hyperactive baby may move about violently in its crib and often bump its head.

At school, the child bothers classmates, becomes obstinate or self-destructive. Behavior often is unpredictable.

Until recently, it was thought that hyperactivity was a symptom of cerebral malfunction, but it has been learned that it can be caused by the environment or involve other medical factors.

It was not until the 1960s that the problem of hyperactivity started to attract attention. Thirty-five books and articles were published on the subject before 1971.

One HOUR "MARTINIZING" CERTIFIES THE MOST IN DRY CLEANING
Fresh as a flower in just one hour
8 LOCATIONS TO SERVE YOU

the Bay Portrait Studio
portraits/passports/frames

Frame not included

Penny-a-pound portrait offer

Only 1¢ per pound of your child's weight for 5x7 natural colour photograph
(15-pound child only 15¢)
Maximum charge 99¢

No appointment needed. Limit: One special offer of any one kind per subject — 2 per family every 3 months. 99¢ charge for each additional person in groups. This offer may not be combined with any other advertised photograph offer.

Offer Ends Saturday, June 18
(We want you to try us)

Jet-Fast Half Hour Passport Photo Service
Portrait Studio Main Floor
OPEN TUES., WED., SAT., 9:30 A.M.-5:30 P.M.
THURS. AND FRI. TO 8 P.M. CLOSED MONDAYS
Hudson's Bay Company

TYRELLS OF OAK BAY
MARCELINE is happy to have RINDA on her team. Rinda, a well known Victoria stylist, will be with us every Thursday and Friday. By popular demand we will be open on MONDAYS.
Phone 592-1115
2571 CADBORO BAY RD.

Cool Comfort
in leather uppers and natural crepe soles

In tan, natural, navy and brown
NOW ONLY 15.95 pair
OLD COUNTRY SHOES
"We Serve You Right"
DOWNTOWN
635 Johnson St.
6-9
383-7012

Sun-bright looks for your summer wardrobe
- Costume Jewellery
- Handbags
- Scarves
- Summer Dresses
- Separate Co-ordinates
- Mother of the Bride and Bridesmaid Dresses
- Blouses

Mon. to Sat. 9:30 to 5:30
Sunday 12 to 5
K fashions
808 Douglas St. 385-7100
in "Nootka Court"
Chartex MasterCharge American Express
6-9

THE VICTORIA CONSERVATORY OF MUSIC
PRE-REGISTRATION DAYS
FRIDAY, JUNE 10 — 10 A.M.-4 P.M.
SATURDAY, JUNE 11 — 10 A.M.-4 P.M.
Robin Wood, F.R.A.M. — Principal

An opportunity for new and returning students to register now for music courses beginning in September.

Tuition in:
Piano, organ, harpsichord, violin, viola, cello, woodwinds, brass, early music, voice, chamber music, speech arts, ensemble, accompanying, orchestra, opera, accordion, teacher training, classical and flamenco guitar, theory, Suzuki piano, Suzuki violin, Suzuki cello, jazz theory, Orff, modern dance, Kodaly, ballet.

And we are pleased to introduce:
Miss Allyn Chard, B.Music — Suzuki Violin
Miss Irene Baird, B.Music — Kodaly Method
Mrs. Beatrix LeGras, A.R.A.D. — Ballet

During Pre-registration days, there will be a continuous video-tape demonstration of the Kodaly Method. Kodaly teachers will be available for consultation and information.

A comprehensive musical training for beginners and advanced students.
★ Application in person only, please.
★ First semester fees payable at the time of Registration.
★ Teachers will be available during pre-registration days to assist you and answer enquiries.

REMEMBER: Pre-Registration ensures your choice of Teacher.

SUMMER MUSIC PROGRAMME '77
JULY 4-22
Registrations now being accepted in:
Piano, Violin, Cello, Guitar, Woodwinds, Music Appreciation, Early Music, Composition, Orff Rhythm.

Conservatory Concert
"THE PRINCIPAL'S CHOICE"
A concert of students especially selected by The Principal
SUNDAY, JUNE 12 at 2:30 P.M.
Victoria Conservatory of Music
Admission — $2.50. Students and OAP — $1.00
(only 80 tickets available from the Conservatory Office)

Pre-register on June 10 and 11, or, if these days are not convenient, The Registrar can assist you at anytime between 9 a.m. and 5 p.m., Monday through Friday.

FOR FURTHER INFORMATION:
Victoria Conservatory of Music
1050 Joan Crescent
Tel: 595-2151
6-8

Fields
master charge CHARGEX
Dads Day SUNDAY JUNE 19
SALE: THURS., FRI., SAT. JUNE 9, 10, 11
While Quantities Last.

VAN HEUSEN
AND OTHER FAMOUS MAKERS . . . QUALITY CLOTHING AT FIELDS LOW PRICES!

MEN'S DRESS/SPORT SHIRTS by VAN HEUSEN
Sale 5.99
Reg. $10
+ Excellently tailored and full cut for comfort.
+ Extra fine, easy-care fabric.
+ Quality finish throughout.
+ New 'Van Dual' convertible 2-way collar . . . for a dress or sport shirt.
+ Short sleeve, contemporary neat patterns, 14½ to 17½.

MEN'S PYJAMAS by VAN HEUSEN
Sale 5.99
Reg. 9.98 Perma-press, patterns or solids, contrast pipe trim. Full cut, boxer waist. Long sleeve, lapel or shawl collar. A-E.

MEN'S POLO SHIRTS by VAN HEUSEN
Sale 4.99
Reg. 8.98. 100% polyester short-sleeve t-shirt with polo collar, 4-button plaquet front. Bold patterns. S.M.L.XL.

MEN'S BOXER SHORTS by VAN HEUSEN
Polyester/cotton blend, fly front, elastic waistband. Asstd. solids and prints. S.M.L.XL. Reg. 2.49 pr Sale 1.77 pr.

PENMANS
MEN'S JOGGING SUIT by PENMANS
Sale 15.66 Set
Regular Low Price 19.98. Polyester/-cotton, fleece lining. Crewneck top, raglan sleeves with racer stripes. High-waisted, drawstring pants, racer stripes down side, elastic leg band. Denim, Navy or Scarlet. S.M.L.XL.

MEN'S McGREGOR 'HAPPY FOOT' SOCKS
Sale 1.77 pr.
Reg. 2.50 Pr. Wool/cotton/nylon blend, sculptured design, cushion sole, great colors, one size 10-13.

Majestic
MEN'S QUALITY ROBES by MAJESTIC
Sale 17.99
Reg. 23.00. Tailored cotton/terry, lapel collar, set-in sleeves and cuffs. Regular length, tie belt. Asstd. colors. S.M.L.XL.

Sale 25.99
Reg. 32.50. Luxurious 'Vocama', rich triacetate/nylon. Judo style, matching inset trim, tie belt, patch pockets. One size fits all.

MEN'S LEISURE SHIRTS by DON PARKER and PURITAN
GIVE AWAY PRICE 7.99
Top quality long or short sleeve, polyester knits or triacetate/polyester. Prints and patterns. S.M.L.XL.

MEN'S CASUAL CLUB JACKETS TERRIFIC VALUE!
GIVE AWAY PRICE 10.99
Reg. 14.98 to 16.98. 'Canadian Mist' polyester/cotton outer, lined or unlined. Zip or button front, self or knitted cadet collar. Asstd. colors.

MEN'S "LEE" DENIM JEANS OUR LOWEST PRICE EVER!
GIVE AWAY PRICE 10.99
Well-known top quality and styling, washed or unwashed 100% cotton. Flares or wide leg.

BOYS' CORDUROY FLAR JEANS EXCELLENT BUY!
GIVE AWAY PRICE 4.88
100% medium wale cotton corduroy, jean style, asstd. colors. Some ½ boxers. 8-16.

BOYS' CHAMBRAY SHIRTS GREAT SAVINGS!
GIVE AWAY PRICE 3.99
100% cotton long-sleeve, contrast top stitching, button front and cuff, 2 pockets. 8-16.

GIVE-AWAY PRICES FROM LADIES' AND CHILDREN'S DEPARTMENTS

LADIES' POLYESTER PANTS AND TOPS TERRIFIC BUY! GIVE AWAY PRICE
ANY 2 FOR $5
Your choice of great-fitting pull-on pants in houndstooth check or matching short-sleeve t-shirt. 10-18.

LADIES' PULLOVERS AND SHELLS LATEST STYLES!
GIVE AWAY PRICE 3.33
Short and long sleeve pullovers and sleeveless shells in polyester/acrylic. Asstd. colors. S.M.L., 34-40

LADIES' FASHION KNEE SOCKS SAVE 50%
GIVE AWAY PRICE 99¢ pr.
Reg. 1.98. Special Purchase! Nylon/acrylic blends, asstd. stripe trim. One size fits all. Excellent value!

GIRLS' BIB-FRONT GAUCHO PANTS SAVE 50%
GIVE AWAY PRICE 1.99
Reg. 3.98. Save now! One-piece bib-front, zipper gaucho pants. Asstd. summer shades. 2-6x.

GIRLS' 7-14 DENIM JEANS SUPER CLEARANCE!
GIVE AWAY PRICE 3.99
Super assortment! Western style, zipper front with pockets. Navy colors. Machine washable.

1420 DOUGLAS BELMONT PLAZA ESQUIMALT PLAZA WHILE QUANTITIES LAST

Denmark hosts global village

Victoria youths represent Canada

Toward the end of June four Victoria children will be travelling to Copenhagen, Denmark, to represent Canada at an International Summer Village.

They will be camping with children from Austria, Denmark, El Salvador, France, The Netherlands, Norway, the Philippines, Portugal, Spain, Sweden and Thailand.

The four going from Victoria are Danny Bendall, Hindrek Pigert, Marion Davies and Bernadette Wells, who will be accompanied by Deirdre Harrison. They leave Victoria on June 21.

International Villages are held in numerous locations around the world every summer, and are based on simple camp life lasting about four weeks.

Delegations of four 11-year-old children — two boys and two girls — and an adult leader, from 10 to 12 countries take part, and the purpose is to promote understanding among various nationalities.

Also from Victoria, Miriam Curtis will spend a month in Waterloo, Ont., and Ailsa Ross will travel to Leeds, England, as junior counsellors. It is also expected that Alison Peake will attend a mid-winter camp in the Phillipines as a junior counsellor.

Victoria chapter of the Children's International Summer Villages is urging all children who will be 11 next year to inquire, join the program, and take part in activities held in Victoria each year.

The Victoria chapter hopes to be host to an international camp next year, and is calling for support from anyone or any group interested. The address is Box 882, Victoria.

From left, Hindrek Pigert, Marion Davies, Bernadette Welle, Danny Bendall

Bulletin Board

Fairfield Activity Centre (New Horizons) will hold a concert by the Saanich Happy Gang at 2 p.m. today in the United Church Hall, 1307 Fairfield Road. Reservations are also being taken for another Gulf Islands day trip June 28 at $5 including lunch.

□

COSTUME SOCIETY

The annual meeting of the Canadiana Costume Society will be held at 8 p.m. Thursday in St. Matthias Church hall, Richmond at Richardson.

□

PYTHIAN SISTERS

Capital City temple No. 35, Pythian Sisters, will meet at 8 p.m. Thursday at 1620 Fernwood.

□

MINUS ONE CLUB

The Minus One Club will hold a dance at the Elks hall, 732 Cormorant, at 9 p.m. Friday. Lunch will be served.

□

MAYOR SPEAKING

James Bay New Horizons Society will hear Victoria Mayor Michael Young speak on heritage buildings (illustrated) at its meeting at 10 a.m Friday at 234 Menzies.

□

"Y" DANCE

The Victoria YM-YWCA Friday Night Teens will be holding a dance on Friday from 7 to 10:30 p.m. at the "Y", 880 Courtney. Dress will be casual but no jeans will be allowed. Price is $1 single or $1.50 a couple. Door prizes, dance contest and spot dances are included.

□

REUNION

Youth groups of the 1920s and 1930s of First United Church are holding a reunion in the Fellowship hall, 831 Balmoral, from 8 to 10 p.m. Friday.

□

FERNWOOD FAIR

Fernwood's spring fair will be held Friday with a potluck dinner dance, Saturday, with a children's bike parade starting at 9 a.m., a pet show at 11, softball game at 1 p.m., and a strawberry tea from 2 to 4 p.m., and a pancake breakfast Sunday from 10 a.m. to noon followed by children's relay races, and a variety concert in the Belfrey. The fair takes place in the Fernwood-Gladstone area.

□

WEAVING

The public is invited to view weaving exhibits of the 8th biennial conference of the Pacific Northwest Headweavers Association in the old gym at University of Victoria. Displays are open from 1 to 5 p.m. Saturday and from 9 to 11:45 a.m. Sunday. Admission is $2, and $1 for students and pensioners.

□

SAFETY COURSES

Recreational vehicle safety courses under the auspices of the Capital Region Safety Council will be held Saturday and Sunday, and on June 25-26 and Aug. 13-14. The course consists of four hours of classroom lectures, slides, films and handouts, and sessions are held in the classroom of the Safety Village in Colwood. Cost is $20 per rig including wife or any other driver.

For more information and registration forms phone 478-9584.

□

SWAP MEET

The fifth annual swap meet of car parts only will be presented by the Victoria chapter Vintage Car Club and the Vancouver Island Street Rod Association on Sunday at Woodward's parking lot, Blanshard entrance, from 9 a.m. to 5 p.m. For more information phone Bob Miller at 479-1208, Tony Love at 658-8770 or Barry Edwards at 598-2584.

Ice cream plan not to all tastes

WASHINGTON (UPI) — The Food and Drug Administration is taking a second look at a proposal critics complain would rob ice cream of its natural taste and cost taxpayers money, Agriculture Secretary Bob Bergland said. The FDA had planned to drop a requirement that ice cream contain 10 per cent nonfat milk solids in favor of a rule requiring a 2.7 per cent protein content.

Johnston

This painting is not a Van Gogh

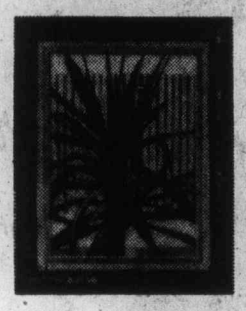

It's not even worth a great deal of money by the standard of today's art prices. But it is highly prized as a family heirloom by its owners. We handled it as a major work of art just as we handle all prized possessions of our valued customers. Johnston Terminals—above average furniture moving and storage. With special care and attention to packing and overseas shipping. If you value your possessions—the next time you move, remember our slogan—"WITH LOVING CARE". Estimates upon request. Johnston Terminals Limited. Phone: 382-4281.

Johnston member Allied Van Lines

9¼% Guaranteed. 5 year term interest paid ANNUALLY.

9% Guaranteed. 5 year term interest paid SEMI-ANNUALLY.

$1,000 minimum. Interest rates for one to four year terms are available on request. All rates subject to change without notice. Members Canada Deposit Insurance Corporation.

the Permanent
Canada Permanent Trust Company
Canada Permanent Mortgage Corporation
We'll always be here to help you make it.

1125 Douglas Street, Victoria 386-1361
Open 8:30 a.m.-4:30 p.m. Mon. - Thurs.
8:30 a.m. - 6:00 p.m. Friday

GILSON'S MEATS LTD.
MAYFAIR CENTRE 385-4742
Prices Effective Thurs., Fri., Sat., June 9, 10, 11
CHARGEX CHARGEX
BARBEQUE BARGAINS

GROUND BEEF lb.	100% All Beef	65¢
CHUCK STEAKS lb.		59¢
CROSS RIB ROASTS lb.		99¢
RIB STEAKS lb.	THICK CUT	1.39
SHORT RIBS lb.		59¢
BONELESS OVEN ROASTS	ROUND RUMP lb.	1.39
THRIFTY PACK 1-lb. Cold Meats	lb.	99¢
HOME CURED CORNED BEEF	lb.	99¢

GILSON'S FAMOUS GRASS-FED BEEF

10-LB. PACK PORTIONS		FREEZER BEEF—A-1	
PORK CHOPS	14.90	SIDES lb.	99¢
VEAL CUTLETS	9.90	HINDS lb.	1.29
PORK STEAKS	12.90	GRASS FED C-1 SIDES lb.	79¢
GROUND BEEF	5.90	HINDS lb.	99¢

Packed in approximately 1½-lb. packages
No hidden charges

WEIGHT LOSS IN CUTTING, BONING AND TRIMMING WILL INCREASE THE PRICE PER POUND

Woolco™ TIRE AND AUTOMOTIVE CENTRE

TIRE PRICES BLASTED

OFFER EXPIRES JUNE 11, 1977.

Hallmark DELUXE 4-PLY WHITEWALL TIRES

$18 Each — 600 X 12* ; 600 X 13* ; 560 X 15*
*2 PLY / 4 PLY RATING

$24 Each — B78 X 13, D78 X 14, E78 X 14, F78 X 14, G78 X 14, G78 X 15

TREAD DESIGN NOT SHOWN
• INCLUDES INSTALLATION.
• INCLUDES ROTATION EVERY 5,000 MILES
TREAD LIFE EXPECTANCY 20,000 MILES OR 20 MONTHS

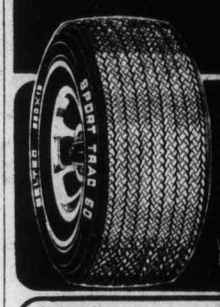

SPORT TRAC 60
B60 X 13 Each $37
F60 X 14 Each $42
G60 X 14 Each $46
G60 X 15 Each $46
Wide 60 series. Polyester Fiberglass belted. Raised white letters.

SERVICE SPECIALS

FRONT-END ALIGNMENT

8.88 Complete
MOST NORTH AMERICAN CARS
For better steering and longer tire wear! Let our expert mechanics adjust caster, camber, toe and repack outer front wheel bearings.

PREMIUM BATTERY
Series 22F. 39.88 Each
INCLUDES INSTALLATION
Series 24 & 24F 44.88 Ea.
Series 27, 27F & 74 side terminal 49.88 Ea.
50 MONTH WARRANTY POLICY

HI-PERFORMANCE TYPHOON WHEELS

39.88 Each
13"/14"/15" X 6"
Universal application, one wheel fits 4½", 4¾" or 5" bolt patterns.
14"/15" X 7" 44.88 Each

QUAKER STATE MOTOR OIL
Qt. .99
10W30 or 5W30 super blend motor oil. Limit 5 quarts per customer.

Rislone Engine Treatment
qt. 1.47
Helps to restore lost compression and power. Promotes longer engine life. Limit 2 per customer.

SPLASH GUARDS

2.99 Pair
Midi size, white or black flared rubber flaps. No.SS3000 or No.SS3000W.

COOL CUSHION

7.97 Each
This bucket styled cushion, has a foam lining covered by stretch nylon. Comes in assorted colours. No. 2035.

EXTRA HEAVY-DUTY SHOCK ABSORBERS

7.97 Each
This 1-3/16" bore shock will give maximum control and ride. No charge for replacement if this shock fails to last as long as you own your car.
INSTALLATION EXTRA

8-TRACK STEREO

57.88 Each
Mini 8-track, with 4-channel matrix fine tuning, head cleaner, burglar-alarm and illuminated program indicator. No. RR54T.

STEREO SPEAKERS

14.88 Pair
Compact 5" speaker system with 12 watts of stereo power.
No. BS54PF.

WEEK-END SUPER SPECIALS

'Dunlop' & 'Slazenger' Optic Yellow Tennis Balls	'Coleman' Campers Fuel	Ken-L-Ration 10-Kilogram Dog Food	'Green Cross' 22-lb. Weed 'n Feed'	All Organic 128-oz. Fish Fertilizer
tin 3.09	each 1.99	each 5.66	each 7.99	each 4.29
Sporting Goods	Sporting Goods	Pet Shop	Outdoor Garden Shop	Outdoor Garden Shop

SAVE 'TIL SATURDAY OR WHILE QUANTITIES LAST! WE RESERVE THE RIGHT TO LIMIT QUANTITIES!

Woolco DEPARTMENT STORES A DIVISION OF F.W. WOOLWORTH CO. LTD.
Town and Country Shopping Centre Douglas Street and Saanich
Personal Shopping only, please! Store Hours: Monday to Saturday 10 a.m. to 10 p.m.
ENJOY THE RED GRILLE FROM LIGHT SNACKS TO MEALS...

Not Just The LOWEST TRUCK RENTAL RATES IN TOWN BUT
a fully-equipped 1977 Model, Too!
You won't get an old junker when you rent at Suburban
SUBURBAN RENT-A-TRUCK
386-6131
3377 DOUGLAS
'LOWEST RATES IN TOWN'

Court rejects 'cure' evidence

Killer's release blocked

WICHITA, Kan. (UPI) — Greg Shaddy has been ordered to remain in a state mental hospital where he has been confined since the axe murders of his parents two years ago — blocking his hopes of inheriting money and his plans to get married.

District Judge B. Mack Bryant rules that Shaddy, 20, still is dangerous to himself and others and must remain at the Larned State Hospital.

Bryant issued the ruling following daylong hearings on a motion by the Sedgwick county district attorney's office to block a proposal by hospital officials to release Shaddy.

Shaddy could have inherited $180,000 from his parents' estate had he been released, but friends said legal expenses would wipe out the estate.

Shaddy's defence attorney said he has not yet decided whether to appeal.

Three hospital officials testified Shaddy was not a threat to society.

Larned State Hospital clinical director, Dr. G. W. Getz, a social worker and a psychologist all testified that Shaddy, who was found innocent by reason of insanity, can live in society without being dangerous.

Getz' testimony and that of Dr. James Busenbark, a psychologist who worked with Shaddy at the hospital, indicated the patient had never displayed signs of being dangerous since he was admitted in Febduary, 1976, after his second trial. His first trial ended with a deadlocked jury.

At both his trials, state witnesses testified Shaddy had told them he planned to kill his parents for their insurance money.

If released, Shaddy plans to marry his childhood sweetheart, Toni Reiz, also 20. Miss Reiz, in a telephone interview, said Shaddy's parent drove him to murder.

"Greg doesn't have a bad temper," she said. "He's not a violent person. His parents drove him to it. They were very cruel to him."

Miss Reiz, an optician, said she and Shaddy plan to move from the area if they are able to marry.

"People haven't been very kind. We just want to go someplace where we can start over," she said. "Greg's been punished both ways, punished by his parents for 18 years, and punished by society being in jail and the hospital. He shouldn't have to pay for what his parents did to him."

In May Getz notified authorities that Shaddy was cured and would be released.

The request for the hearing was made possible by a 1976 legislative amendment which defence attorney Russell Schultz said was "too vague and uncertain" in its intent, "except that they wanted to keep Greg Shaddy locked up."

The announcement that Shaddy would be released triggered the use of the 1976 amendment which allows a county attorney to object to a patient's release, thus forcing a court hearing in which the final decision is made by a judge. Before the amendment, a patient's release was at the sole discretion of the hospital superintendent.

Woolco save $4 Per Gallon of FIESTA ONE COAT PAINT

A WOOLCO STANDOUT SPECIAL

Easy Interior Satin Latex
For walls and ceilings. Elegant, low-lustre finish for all your rooms. Dries in 30 minutes. Choice of custom colours.
Reg. Woolco Prices: qt. 4.57 gal. 14.97
Woolco Sale Prices
3.57 qt. 10.97 gal.

Three Enamels at Low Prices
Semi-gloss and Velvet in your choice of custom colours. Interior/Exterior. High-Gloss Enamel available in "Super White" only.
Reg. Woolco Prices: qt. 4.77 gal. 15.97
Woolco Sale Prices:
3.77 qt. 11.97 gal.

Good Exterior House Paints
Long-lasting, good quality house paints in your choice of Alkyd or Latex base. Available in White only.
Reg. Woolco Prices: qt. 5.65 gal. 16.97
Woolco Sale Prices
4.65 qt. 12.97 gal.

Prices Effective 'til Tuesday, July 5, 1977 or While Quantities Last!

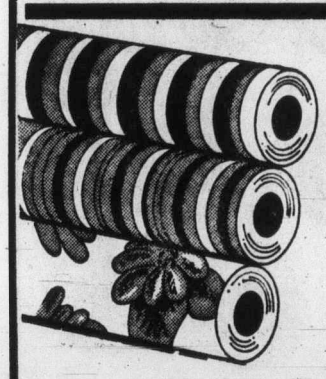

Pre-Pasted Wallpaper
Vinyl coated and dry strippable. A great range of patterns is in stock now. Easy to hang. Scrubbable. Sold in 10 metre bolts. (20.3"x32.8'=55.4 sq. ft.)
5.99 bolt

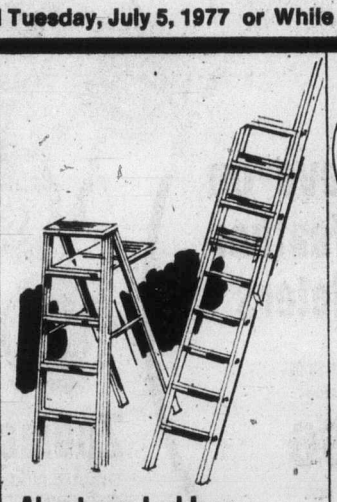

Aluminum Ladders
Strong, lightweight aluminum ladders are ideal for painting or wallpapering around the home. Choice of popular 6-ft. stepladder or 20-ft. extension ladder.
6' stepladder. 13.99 each
20' extension ladder. 34.95 each

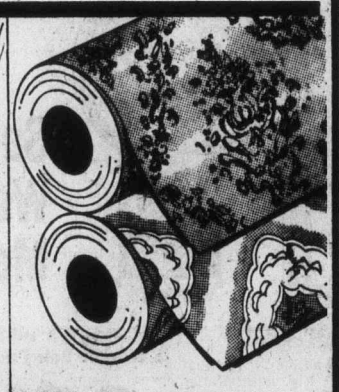

Embossed Wallpaper
Pre-pasted, vinyl coated, scrubbable. A beautiful range imported from Holland. Deeply embossed for a new look. Sold in 10 metre bolts. (32.8'x20.3"=55.4 sq. ft.)
5.99 bolt

WEEK-END SUPER SPECIALS

'Eveready' Commander Lantern each 5.99 Hardware
'Eveready' 6-Volt Battery each 1.49 Hardware
Colourful 32' Re-Web Kits each 1.19 Hardware
80' Re-Web Kits each 2.79 Hardware
'Grille Time' 20-lb. Charcoal Briquettes each 2.38 Hardware

WE RESERVE THE RIGHT TO LIMIT QUANTITIES! SAVE 'TIL SATURDAY OR WHILE QUANTITIES LAST!

Woolco DEPARTMENT STORES
A DIVISION OF F. W. WOOLWORTH CO. LTD.

Town and Country Shopping Centre
Douglas Street and Saanich
Personal Shopping only, please!
Store Hours: Monday to Saturday
10 a.m. to 10 p.m.

ENJOY THE RED GRILLE FROM LIGHT SNACKS TO MEALS...

Woolco dad's the word
FATHER'S DAY JUNE 19TH

A WOOLCO STANDOUT SPECIAL

SAVE $17 On Men's Dress "Oxfords"!
Dress shoes for Dad — on his special day — at a great savings! Leather uppers; Leather soles; Rubber heel; Canadian Made. Black or Brown. 7-13 (no 12½ C-E & 3E widths).
Reg. Woolco Price: pair $52
Woolco Sale Price:
$35 pair

Price Effective 'til Saturday, June 11, 1977, or While Quantities Last!

Give Him Our Stylish Dress Tassle Loafers
Men's Dress Loafers feature Leather uppers with wing-tipped brogue and decorative tassle on vamp. Elastic gore; Leather sole; Rubber heel. In Brown or Black. Full sizes: 7-11.
$35 pair

Men's Moccasin Toe Slip-On Casuals!
Leather uppers; decorative strap on vamp; Elastic gore; Rope around Foam Rubber sole. Cognac, White. Also available: 3-eye-tie lace-up in Cognac only. Full sizes: 7-11
$35 pair

Lightweight Dress Loafers for Men!
Dress shoes to help him look his very best with Elastic Gore for better fit. Leather uppers & soles plus Rubber Heel. In White or Tan. Full sizes: 7-11. D width.
$35 pair

ALWAYS WELCOME...

Woolco DEPARTMENT STORES
A DIVISION OF F. W. WOOLWORTH CO. LTD.

Town and Country Shopping Centre
Douglas Street and Saanich
Personal Shopping only, please!
Store Hours: Monday to Saturday
10 a.m. to 10 p.m.

ENJOY THE RED GRILLE FROM LIGHT SNACKS TO MEALS...

Big ones landed in fish derby for disabled

Sooke-Beechey Head waters produced all major winners in last weekend's lower Island section of Sportsman's Western Canada Derby for the Physically Disabled.

Twenty-one boats from Victoria area were donated and operated by Victoria Fish and Game Club and Stay Afloat members and each took one or more handicapped persons fishing.

Moe Massa's boat captured the top fish for Reg Denton of the CNIB, who landed a 25:12-pounder.

Second heaviest fish, a 25-pounder, was taken by Phil Plotnikoff's boat by a Mrs. Worthington, of CNIB.

Dave Wigmore guided Joseph Molnar of the CNIB to a 22.3-pounder.

They qualify for a fish-off in Vancouver June 25.

King Fisherman anglers and weigh-in stations are reminded that all entry forms should be dated. A number of undated forms are being received at the King Fisherman office and some may lose on awards and hidden weight draws, because they could be placed in the wrong month — June, instead of May.

Latest King Fisherman entries:

SPRING (CHINOOK)
Sooke Harbour Marina

Roger Jay, 2082 Charter Road, Sooke; 11.0, Secretary Island, Strip Teaser.

Sharon Pedneault, 1655 Whiffin Spit Road, Sooke; 13.0, Secretary Island, Strip Teaser.

R. France, 3-840 Esquimalt; 14.0, Secretary Island, Super Strip Teaser.

Bruce Hannam, Box 66, Crofton; 16.8, Secretary Island, Strip Teaser.

Mino Mansion

Jumbo Davies, R.R. No. 2, West Coast Road; 27.0, 18.8, Otter Point, Strip Teaser.

Caravan Juan de Fuca

N. Cunningham, 576 Baxter Avenue; 28.0, 10.0, Otter Point, minnow.

Jason Whitfield, 4328 Ramsay Place; 25.0, Otter Point, Minnow Teaser.

Gordon Kennedy, 6480 Rodolph Road; 12.8, Otter Point, Strip Teaser.

Oak Bay Marina

Thomas Lindsay, 1778 Adanac Street; 10.0, Trial Island, Strip Teaser.

Darlene Muirhead, Box 606, Frisco, Colorado; 29.0, Trial Island, Super Strip Teaser

Bea Roshick, 2 Paula Blvd., Toronto; 29.4, Trial Island.

Harry Southin, 426-1701 Cedar Hill Cross Road; 27.0, 18.0, Flats, Strip Teaser.

Miss Hayter, Quadra Street; 12.0, 5.0, Flats, Strip Teaser.

John Moran, 1421 Mitchell Street; 5.4, 5.8, Fiddle Reef, Tom Mack Spoon.

Linsey Morrow, 512 Ridley Road; 9.0, Trial Island, Super Strip Teaser.

Rudy Melhus, 506 Victoria Avenue; 14.8, Flats, Strip Teaser.

T. Blackwood, 2835 Beach Drive; 9.12, Trial Island, Herring Strip.

Len Gallup, 858 Beckwith Avenue; 24.0, Trial Island, Strip Teaser.

Lee Elliott, 2942 Oriole Street; 5.2, 6.1, Trial Island, Strip Teaser.

J. Lowie, 3964 Wolf Street; 13.0, 12.0, Trial Island, Strip Teaser.

Royal Oak Automotive

Steve Saunders, 812 Seven Oaks Road; 7-8, 15.0, Saanich Spit, Pirken.

Smitty's Marina

Loyola Cleland, 2878 Heath Drive; 14.0, 12.0, Sidney Spit, Stingsilda.

Rodger Post, 1280 Knute Way, Brentwood Bay; 7.8, 6.0, Sidney Spit, Strip Teaser.

Van Isle Marina

Don Robbins, 507-2920 Cook; 12.5, Coal Island, hootchie.

Doug McLean, 1954 Dean Park Road, Sidney; 6.0, Sidney Spit, Pirken.

Drew McLean, 1954 Dean Park Road, Sidney; 5.0, 13.5, Sidney Spit, Stingsilda.

Mike Davis, 1923 Nicholas Road; 12.0, 10.8, 8.0, 5.0, Sidney Spit, Pirkin.

T. Suzuki, 1908 High Park Place; 10.0, Mayne Island, cut plug.

Deep Cove Marina

Ivan Dijk, 10366 Patricia Place; Place; 15.2, 15.0, Marker, minnow.

H. Koikema, 10373 Patricia Place, Sidney; 16.0, 7.0, 6.0, Cole's Point.

Nils Lovrod, 10978 Madrona Drive, Sidney; 5.10, Wain Rock, Radiant Squirt.

Collin Smith, 2190 Curteis Road, Sidney; 5.0, 6.8, 8.12, Wain Rock, Strip Teaser.

M. Howey, 9349 Maryland Drive, Sidney; 6.0, Cole's Point, anchovy.

D. McMillan, 10175 Tsaykum Road, Sidney; 9.0, 6.0, 5.10, Wain Rock, Radiant Squirt.

Stan Cornish, 2667 Dunlevy; 10.8, Deep Cove, Strip Teaser.

R. Watkins, 1602 Kenmore Road; 6.12, 6.10, 5.10, Wain Rock. Tom Mack Spoon.

Josef Sekoranja, 625 Cromar Road, Sidney; 10.10, James Island, Stingsilda.

W. McIldoon, 2172 Mills Road, Sidney; 5.10, Hatch Point, Strip Teaser.

Darrell Nickels, 765 Connaught Road; 5.8, Hatch Point, Tom Mack Spoon.

K. Hollett, 820 Colville Road; 5.2, 5.5, Hatch Point, Tom Mack Spoon.

Paul Nielsen, 617 Admirals Road; 6.12, 5.12, Satellite Channel, Strip Teaser.

Anglers' Anchorage Marina

A. MacPherson, 1217 Fairfield Road; 27.0, Willis Point, Strip Teaser.

Gerry MacPherson, 1455 Slater Place; 14.4, 7.4, 24.8, 5.2, Indian Bay, Willis Point, Uncle Tom Strip.

G. Lneas, 794 Delamere Road, Brentwood; 7.0, 6.0, 9.0, 8.4, Bamberton, Uncle Tom Strip.

McDonell's Marina

J. McDonell, 380-206 Brae Road, Duncan; 7.8, 8.12, Sansum Narrows, Super Strip Teaser.

Les Isaacson, 3211 Bellevue Road; 10.8, Bold Bluff, hootchie.

J. Kaiser, Cowichan Bay; 11.0, 11.0, 9.0, Cowichan Bay.

Twin Gables Motel

Jim Gauley, 3277 Galoway; 6.13, 5.12, 5.13, 11.12, Smith Bay, Herring Teaser.

Peter Snelling, 8067 Lois Street; 6.4, Smith Bay, Herring Teaser.

Brechin Point Marina

Peter McMullan, 3636 Place Road, Nanaimo; 14.12, 13.0, 15.12, 23.0, Orlebar Point, Gabriola Island, strip casting and motor mooching.

Dave Gueulette, 2324 Whitney Road, Nanaimo; 20.0, Brick Yard, Buzz Bomb.

Jim Howe, RR1 Extension Road, Nanaimo; 11.8, Gray Rocks, Herring Teaser.

Anchor Marina

Bob Story, 3266 Fraser Road, Duncan; 14.0, Sansum Narrows, Strip Teaser.

Pat Whelan, 2964 George Street, Duncan; 10.9, 6.4, Bold Bluff, Stingsilda.

Tony deGraff, 339 Campbell Street, Duncan; 15.4, 8.4, Sansum Narrows, Strip Teaser.

Herb Roesch, 2575 Alexander Street, Duncan; 9.0, Cowichan Bay, hootchie.

Schooner Cove Marina

M. Driscoll, Box 1707, Parksville; 11.8, Gyo Island, Buzz Bomb.

F. Panayi, Box 1252, Parksville; 8.5, Schooner Cove, Buzz Bomb.

R. Clark, 4301 Ballson Road, Port Alberni; 6.8, Winchelsea, Needlefish.

L. Ireland, Pacific Shores Trailer Inn, Nanoose; 5.4, Winchelsea, Henry Smith.

G. Clay, Box 642, Parksville; 5.0, buoy, off Marina, green and white hootchie.

Painter's Lodge

Peter Mapplebeck, R.R. No. 1 Stony Plain, Alberta; 23.8, 10.2, herring.

Tony Tonhauser, 363 Huntbourne Hill, Calgary, Alberta; 21.8, 23.8, Discovery Passage, herring.

Fred Steinraths, 4519 Vandergrift, Calgary, Alberta; 20.0, 13.2, 17.4, 18.2, 18.15, Discovery Passage, herring.

Robert Regan, 261 Niagara; 19.2, Discovery Passage, herring.

J. Gibson, 587 Datona Drive, Fort Erie, Ontario; 18.0, 6.3, Discovery Passage, herring.

Miner's Bay Trading Post

Wayne Bryan, Mayne Island; 18.2, 9.8, Active Pass, Strip Teaser.

Jim Johnston, Mayne Island, 18.13, Helen Point, Strip Teaser.

Alan Steward, Mayne Island; 8.0, Active Pass, Strip Teaser.

Connie Bryan, Mayne Island, 7.1, Active Pass, Strip Teaser.

Keith McKewan, Box 67, Mayne Island; 8.10, Active Pass, herring.

Hall's Boathouse

Pat Husarski, 3260 Galloway Road; 11.0, Stone House, Strip Teaser.

C. Payne, 490 Tipton; 9.9, Sidney, Stingsilda.

Bob Friesen, 312 Ark Street; 6.9, Chesterfield Rock, anchovy.

Tom Brotherston, Finlayson Road; 6.0, Bamberton, hootchie.

Mrs. D. Barton, 887 Lampson; 6.0, Narrows, Strip Teaser.

John Wylie, 38-2587 Selwyn Road; 5.6, Bamberton, Strip Teaser.

Hank Rochfort, 235 Albert Head Road; 5.8, Narrows, Radiant Squirt.

Karl Leong, 3870 Gordon Heac Road; 5.8, Goldstream Island, Radiant Squirt.

Alf Joyce, 1632 Ross Street; 5.4, Narrows, Strip Teaser.

Bob Menzies, 945 Goldstream; 5.0, Stone House, hootchie.

Harmon Leong, 3870 Gordor Head Road; 5.0, McCurdy Point, Radiant Squirt.

J. Swanston, 310-477 Superior Street; 5.0, Chesterfield Rock, Strip Teaser.

Bosun's Marina

R. Bentham, 8715 Ebor Terrace, Sidney; 21.8, Sidney Channel anchovy.

Edith Goodwin, 920 Walker Street; 19.12, James Island, Stingsilda.

Kathy MacFarlane, 401-1378 Lyall Street; 15.8, Cordova Spit, Stingsilda.

Clive MacFarlane; 401-1378 Lyall Street; 11.0, Cordova Spit, Stingsilda.

Pacific Lions Marina

Mary Henson, 400 Obed Avenue; 30.0, 30.0, 8.8, Beechey Head, anchovy.

Gary Peden, 741 Larendo; 7.0, Beechey Head, Strip Teaser.

Earl Hunt, 94 Regina Avenue; 11.0, 13.0, Trap Shack, anchovy.

Bob Henson, 400 Obed Avenue; 34.0, Beechey Head, anchovy.

Bob Chaplin, 534 Baker Street; 12.8, 16.8, Trap Shack, anchovy.

Jackie Chaplin, 534 Baker Street; 10.8, Aldridge Point, anchovy.

Leah Chaplin, 534 Baker Street; 9.8, Aldridg Point, anchovy.

Bill Varcoe, 280 Homer Road; 36.8, Becher Bay, anchovy.

Ron Olfrey, 4047 Haro; 12.0, Becher Bay, anchovy.

Phi Varcoe, 280 Homer; 15.5, 11.5, Beechey Head, Strip Teaser.

Andy Bell, Lake Cowichan; 28.0, 37.0, 8.8, Beechey Head, Super Strip Teaser.

A. Beasley, 260 Island Highway; 36.0, 21.0, 12.8, Beechey Head, Strip Teaser.

B. Anderson, 1163 Bute; 34.8, Aldridge Point, anchovy.

Arnold Goyette, 630 Goyette Road; 32.0, Becher Bay, anchovy.

Gwen Stone, 23-3981 Nelthorpe Street; 29.8, Beechey Head, anchovy.

R. Gardner, 3730 Telegraph Road, Cobble Hill; 28.8, Beechey Head, anchovy.

B. Pathe, 815 Old Esquimalt Road; 28.0.

Hugh Statham, 35 Bradene Place; 26.0, Beechey Head, Strip Teaser.

Steve Malovec, 636 Niagara; 26.0, anchovy.

F. Worthington, 3-950 Humboldt; 25.0, Beechey Head, anchovy.

George Denton, 53-840 Craigflower Road; 26.0, Trap Shack, anchovy.

Dave Mountain, 924 Stafford Street; 28.0, 14.0, Beechey Head, anchovy.

John Nybeck, 520 Tait Street; 24.0, 31.0, 13.0, 8.0, Beechey Head, anchovy.

Bud Wells, 996 Jenkins Avenue; 12.2, Trap Shack, Strip Teaser.

Niel Pearce, 10475 All Bay Road; 5.8, Beechey Head, anchovy.

Jim Chaplin, 534 Baker Street; 14.8, 12.0, Trap Shack, Strip Teaser.

Bob Collard, 3019 Balfour Avenue; 22.8, Trap Shack, anchovy.

Mike DeGirolamo, 920 Snowdrop Avenue; 6.0, Beechey Head, anchovy.

Rob Stofer, 541 Warren Avenue; 10.0, Beechey Head, anchovy.

Jack Stone, 23-3981 Nelthorpe Street; 19.8, Beechey Head, anchovy.

Ken Campbell, 1244 Pearce Crescent; 20.0, Trap Shack, anchovy.

Patrick Lillis, 6909 East Saanich Road; 12.0, Trap Shack, Strip Teaser.

Dave Smith, 2432 Sooke Road; 11.0, Trap Shack, anchovy.

T. Post, 2320 Belair; 10.0, 6.0, Becher Bay, minnow.

A. Collier, 6-848 Hockley Place; 14.0, Trap Shack, anchovy.

Keith Sadler, 4715 West Saanich Road; 14.8, Beechey Head, minnow.

Stephen Stone, 23-3981 Nelthorpe; 14.8, 26.8, Trap Shack, Beechey Head, anchovy.

anchovy.

G. Wetherell, 1013 Wurtele Place; 7.9, Beechey Head,

Greg Rasmussen, 3937 Ansell Road; 16.0, 9.0, Trap Shack, Strip Teaser.

Merv Black, 3117 Alder Street; 12.6, 5.1, Beechey Head, minnow and Strip Teaser.

Tom Bates, 466 Sturdee Street; 14.0, Becher Bay, Strip Teaser.

Jack Thomson, 216-701 Esquimalt Road; 21.0, 24.0, Beechey Head, Super Strip Teaser.

N. Krueger, 3056 Irma Street; 20.0, Beechey Head, Strip Teaser.

George Reiter, Polkey Road, Duncan; 25.0, 22.0.

Kevin Kirby, 3293 Alder Street; 11.8, Beechey Head, minnow.

Ron Pretty, R.R. No. 3 Polkey Road, Duncan; 14.8, 6.0, Becher Bay, herring.

Les Hillaby, 305-2926 Harriet Road; 35.0, 19.0, Beechey Head, Strip Teaser.

Dave Smith, 2432 Sooke Road; 11.8, 10.0, 7.0, Beechey Head, anchovy.

Bess Day, 6050 Pat Bay Highway; 21.0, Beechey Head, Super Minnow Teaser.

Jack Stone, 23-3981 Nelthorpe Street; 20.0, Beechey Head, anchovy.

Paul Boray, R.R. No. 1, Duncan; 6.8, Becher Bay, Super Strip Teaser.

Woolco
dad's the word
FATHER'S DAY JUNE 19TH

He'll Proudly Wear A 6-Function LED Watch

And who wouldn't! A timepiece for today's man . . . modern in style and function. Shows hours, minutes, seconds, as well as numeric date, month and the day alpha. Choose any of the 3 styles available. Handsomely designed, they come boxed with matching Metal band. This Father's Day, give him something he'll always remember you by . . . a beautiful 6-function LED watch from Woolco. Available with Yellow case.

24.88 each

Pocket Watch And Chain

For the man with traditional tastes, may we suggest a distinctive pocket watch and chain. Choose from 10 styles, each depicting a different hunting or fishing scene. Watches are attractively gift-boxed for Father's Day. Gold coloured or Silver coloured chain.

YOUR CHOICE: 42.88 each

A WOOLCO STANDOUT SPECIAL

Save on Weather Meters

Barometer Set

Reg. Woolco Price: each 38.95
Woolco Sale Price:

Good value and practical! "Wellington" Pendant barometer is a varometer, thermometer, and humidity meter, all mounted in English 1800-period styling. Equipped with Celsius and Farenheit scale on thermometer, kilopascal, inch scale on barometer. Made by 'Springfield.' Gift-boxed. 24" long.

28.66 each

Weather Duo

Reg. Woolco Price: each 19.50
Woolco Sale Price:

Lets you accurately monitor conditions inside your home. 'Springfield' thermometer and humidity meter instruments come mounted on a beautifully framed panel. Adjusts for vertical or horizontal hanging. Scaled in Celsius as well as Farenheit for convenience. Gift-boxed. 7"x12".

14.66 each

Zodiac Pendants

Great gift idea for any father! Heavy, Yellow disc-pendant in twisted Metal frame. Comes with handsome 20" chain. An attractive way to show the world your "sign." All signs in stock. Gift-boxed. Stylish zodiac pendants are one more reason why all signs point to Woolco for Father's Day.

YOUR CHOICE: 13.95 each

Prices Effective 'til Saturday June 11, 1977 or While Quantities Last!

WEEK-END SUPER SPECIALS

65% Polyester/35% Cotton 45" Gingham Check yd. 1.26 Yard Goods

'Red Heart' 4-oz. Sayelle skein 1.26 Sewing Needs

78"x100" Terrylene Batting each 3.46 Sewing Needs

100% Polyester 60"x81" Sheer Panels each 5.46 Draperies

80"x100" & 70"x90" Flannelette Sheets each 5.66 Bedding

WE RESERVE THE RIGHT TO LIMIT QUANTITIES! SAVE 'TIL SATURDAY OR WHILE QUANTITIES LAST!

Woolco DEPARTMENT STORES A DIVISION OF F.W. WOOLWORTH CO. LTD.

Town and Country Shopping Centre Douglas Street and Saanich

Personal Shopping only, please! Store Hours: Monday to Saturday 10 a.m. to 10 p.m.

ENJOY THE RED GRILLE FROM LIGHT SNACKS TO MEALS...

One HOUR "MARTINIZING" CERTIFIES THE MOST IN DRY CLEANING

Fresh as a flower in just one hour

8 LOCATIONS TO SERVE YOU

WOW — MORE RED HOT !!!SPECIALS!!!

SHORT RIBS 59¢ lb.

SIDE BACON 1.29 lb. Our own Sugar Cured, Hickory Smoked

PRIME RIB ROASTS 1.25 lb. Top Quality-Alberta Grain Fed

30 lb. STEAK PAK A COMBINATION OF SIRLOINS, T-BONES AND PORTERHOUSES 1.59 lb. TOTAL 47.70

FRESH GROUND BEEF 57¢ IN 30-LB. LOTS 49¢ lb. TOTAL 14.70

VICTORIA MEAT MARKET 625 JOHNSON 386-8491

LANGFORD MEAT MARKET 732 GOLDSTREAM 478-9567

RIB STEAKS 1.49 lb. TOP QUALITY ALBERTA-GRAIN FED

STEWING BEEF 89¢ lb.

PORK SPARERIBS 79¢ lb.

BEEF LIVER (Sliced) 49¢ lb.

WIENERS 59¢ lb.

CHUCK STEAKS 65¢ lb. TOP QUALITY —ALBERTA-GRAIN FED

Top Quality Alberta FREEZER MEATS -Grain Fed

SIDES Hanging weight including fat, bones, and cutting trim. 79¢ lb.

HINDS 99¢ lb.

- Prices Includes Cutting, Wrapping and Freezing
- Prices Effective While Present Stocks Last
- We Reserve the Right to Limit Quantities
- 30-Day Guarantee on All Grain Fed Freezer Meats

CONGRATULATIONS TO: A. R. Evans, 881 Gladiola and Peter Bunn, 2825 Pete Rd. Winners of $20 Gift Certificates.

Commemorative production staged

Stratford marks 25 years

By JAMES NELSON

STRATFORD, Ont. (CP) — All the pageantry, color and action—and yes, the buffoonery— of the Stratford Festival returned to the stage Tuesday night with a special commemorative production of Shakespeare's All's Well That Ends Well.

It, and Shakespeare's history play, Richard III, were the first productions when the festival was founded 25 years ago, with the great Tyrone Guthrie directing.

Alex Guiness, Irene Worth, Donald Harron and Douglas Campbell were the stars then, with William Hutt playing a minor role as one of four ministers of state in the court of France.

For the commemorative production in this new 25th season, the festival assigned the stage design and incidental music to the original artists, Tanya Moiseiwitsch and Louis Applebaum.

William Hutt now plays the king of France, and the other stars of the show are Margaret Tyzack, Nicholas Pennell, Martha Henry and Richard Monette.

In place of the late Sir Tyrone, David Jones, artistic director of the Royal Shakespeare Company's Aldwych Theatre in London, directed.

This is a new production, not intended in any way to copy the first season's work when the festival was housed in a tent and got off to a shaky financial start with only a six-week season.

The second commemorative production, Richard III, which was actually the first play to be staged in 1953, will have its premiere performance tonight, directed by Robin Phillips, now artistic director.

The story of All's Well is one of faithfulness and deplicity in love in the courts of France and the battlefields of Italy, at some uncertain time in history.

For the English star Margaret Tyzack and the festival's own Nicholas Pennell, it must have been a long, exhausting day. Together with Hutt, they opened the season's run of Ibsen's Ghosts in a matinee performance.

That play ended about 4:30 p.m. in the Avon Theatre in a highly-emotional, dramatic scene between Miss Tyzack as the mother and Pennell as her crazed, dying syphilitic son. Three hours later, they were on stage in the big Festival Theatre as mother and son in All's Well.

Miss Tyzack plays the Countess of Rossillion, the widowed mother of Bertram, played by Pennell, with Miss Henry as Helena, the countess's ward, and the monette as the braggard Capt. Parolles.

Tom Wood, making his Stratford debut, was nimble, saucy, and earthy as Lavatch, the clown in the Rossillion court.

Hutt, Stratford's most honored actors, starts the play as a dying king of France, wrapped in a silver brocade dressing gown, waiting impatiently for death until Helena brings him a cure. He's next seen in royal blue, dancing a minuet with his benefactor, and by the end of the play, he seems even younger, casting a wicked eye on a comely girl and offering her to any of the young men of his court.

Former Royal Roads dean

Nova Scotia's ombudsman

HALIFAX (CP) — Harry Smith started his working life as a clerk in the dusty workshops of a pre-war Halifax clothing manufacturer.

He saved from his meagre salary and put aside all of his one-per-cent commission toward a future education.

Later, he went to Paris to study at the Sorbonne but with the German invasion of France in 1940 he beat a hasty retreat back to Canada where he joined the Canadian navy and served in convoy duty in the North Atlantic.

Later, with a PhD from Laval University, he was for 10 years dean of the French department at Royal Roads Military College in British Columbia.

That was followed by the presidency of University of King's College in Halifax.

For the last six years he has been this province's ombudsman.

"This is rewarding," he says matter-of-factly.

"It's good to make contact with people in your province. You get to know them and appreciate them and respect them.

"And they respect you even when you say you're not going to be able to help them. You tell them why, and they know that the ombudsman is not a political person. They don't go flogging that and asking you to do political favors.

"I can't do anybody political favors. I'm not in a position to. I know nothing about politics."

Smith has a tiny staff of four which has already taken on thousands of cases, lost some— including a provincial Supreme Court battle with a steel company—and won others.

"I make it clear I have nothing to do with policies," he says of his work in a region where political contacts, through a friend, politician or even someone-who-has-a-friend - who - knows-someone-who-can-fix-it are everything.

At one time Harry Smith was the only ombudsman in the country dealing with municipal complaints. For five years he retained that distinction and the voluminous work load that came with it.

"Normally the ombudsman gets the answers from the top. He cuts through the cheese and gets the answers, whether or not they are those the complainant wants to hear."

Smith's view of how he fits into "the system" and how he relates to Nova Scotians is telling.

"Some come in quite distraught. One is obliged on the spot to be an amateur psychologist, to be tactful while firm when necessary, but understanding.

"I am what the French call a mediator. I am in between the government and the people and, in some cases, I am a catalyst between the two."

Harry Smith's interests are broad, extending him at one time onto the so-called short list for the job that eventually was given to Keith Spicer as Canada's commissioner of official languages.

"At that time, being a bilingual anglophone, I felt able to sell the two official languages, say to the Western provinces," the fluently bilingual Smith says.

"Other people in Ottawa didn't see it that way."

For the man who sweated in a dingy clothing plant, escaped from France "owning only what I was standing in," taught, lectured, cajoled, and wrote, the next step is retirement and more writing.

Brewery faces fraud charge

WASHINGTON (UPI) — The U.S. Securities and Exchange Commission has charged Anheuser-Busch, the country's largest brewery, with securities fraud in connection with the payment of $2.7 million to entice restaurants and wholesalers to stock its beer.

7x50 Binoculars

Sightseeing or at the game, Dad won't miss a thing with these powerful binoculars. Featuring a large 50mm objective lens for night viewing and 2 sets of filters for foggy and bright days. Complete with hard leather case and strap. Bright coated optics; sturdy all-metal body for a lifetime of use. Remember Dad with a gift he'll always appreciate . . . from Woolco.

complete 39.99

ALWAYS WELCOME... CHARGEX

Price Effective 'til Saturday June 11, 1977 or While Quantities Last!

A WOOLCO STANDOUT SPECIAL

'Canon' "AT-1"

All basic features of the famous "AE-1" combined with manual "Match Needle" metering for ultra-precise exposures under all conditions. Superb 1.8 FD lens, accepts all 'Canon' lenses (not included) plus exciting power winder, Speelite flash and data back. This super compact makes a super Father's Day gift. Case included.

complete 279.87

'Agfa' Camera

Handy pocket camera with built-in telephoto lens. Dad will love how easy it is to use. Just a flick of a switch for regular or telephoto pictures. Preserves precious Father's Day memories on film. Camera comes complete with colour print film, strap and flip flash. Another great gift idea from Woolco.

complete 39.99

WEEK-END SUPER SPECIALS

'Sylvania' Magic Cubes and Flip Flash each 1.93 Cameras

'Agfa Auto Star' 20 only. 126 Cameras each 7.77 Cameras

'Novus' 80 only. Calculators each 5.19 Cameras

Assorted Artists 8-Track Tapes 2 for 3.99 Records

Colourful 72-Page Scrap Books each 1.59 Stationery

WE RESERVE THE RIGHT TO LIMIT QUANTITIES! SAVE 'TIL SATURDAY OR WHILE QUANTITIES LAST!

Woolco DEPARTMENT STORES A DIVISION OF F.W. WOOLWORTH CO. LTD.

Town and Country Shopping Centre Douglas Street and Saanich

Personal Shopping only, please! Store Hours: Monday to Saturday 10 a.m. to 10 p.m.

ENJOY THE RED GRILLE FROM LIGHT SNACKS TO MEALS...

GIANT DISCOUNT

R.D.Y. FOOD CENTRE

CRAIGFLOWER and TILLICUM

PRICES EFFECTIVE JUNE 9, 10, 11

WEEKDAYS 9 to 9

SUNDAYS 10 to 7

WE RESERVE THE RIGHT TO LIMIT QUANTITIES

FRASER VALLEY (LIMIT ONE LB.) BUTTER With $10 order or over 89¢

FRESH OR FROZEN ROASTING CHICKEN Grade UTILITY, lb. 77¢

SLICED BACON 5-lb. box 3.85

GRADE A CROSS RIB ROAST lb. 89¢

GRADE A CHUCK STEAK (Bone In) lb. 69¢

ISLAND FRESH ICE CREAM 4-litre tub 2.39

McCOLL PEANUT BUTTER 48-oz. tin 1.89

PREMIUM VALUE TEA BAGS 100 bags 79¢

BARBECUE WIENERS lb. 69¢

KRAFT CANADIAN CHEESE SLICES 1-lb. pkg. 1.39

CHASE & SANBORN COFFEE 1-lb. bag 2.79

PERFEX BLEACH 128-oz. jug 99¢

LAUNDRY DETERGENT TIDE 5-lb. box 2.37

ROYALE PAPER TOWEL 2-roll pkg. 89¢

CAPRI BATHROOM TISSUE 4-roll pkg. 75¢

FANCY CALIF. ORANGES 8 lbs. 1.00

CANADA NO. 1 IMPORTED BEEFSTEAK TOMATOES lb. 29¢

CANADA NO. 1 SNOBOY CABBAGE lb. 10¢

PERSONAL SIZE IVORY BAR 4 bars pkg. 79¢

MINUTE MAID FROZEN ORANGE JUICE 12-oz. tin 69¢

Three Canadian literary awards announced

Canadian Press

The Canadian Authors Association (CAA) has announced the names of three Canadian writers as winners of the organization's Literary Awards for 1977.

The awards, to honor writing that "achieves literary excellence without sacrificing popular appeal," are in the fields of fiction, non-fiction and poetry. No drama award was made for 1977.

These are the winners:

Fiction: Carol Shields for her novel Small Ceremonies, published by McGraw-Hill Ryerson;

Non-fiction: Bruce Hutchison for his reflections on his lifetime, The Far Side of the Street, published by Macmillan.

Poetry: Capt. J. S. (Sid) Stephen of the Canadian Forces Base at Shilo, Man. for his Beothuck Poems, published by Oberon Press.

The CAA Literary Awards were reinstituted in 1975 along the lines of the program originally begun in 1937 with the creation of the Governor-General's Medals for Literature. The CAA administered its Governor-General's Awards until 1959 when they were surrendered to the Canada Council.

The new CAA Awards consist of a cash prize of $1,000—financed by Harlequin Enterprises Limited, the Toronto paperback publisher—and a silver medal.

The fiction winner, Carol Shields, has previously published books of poetry and has written articles and short stories for print and broadcast. Her prize-winning book is a first novel and was a Book-of-the-Month Club alternate selection.

Mrs. Shields lives in Ottawa where her husband is a professor of civil engineering at University of Ottawa. She has been married for nearly 20 years and has five children. She recently completed her second novel which will be published by McGraw-Hill Ryerson later this year.

The winner of the non-fiction award is honored by for the third time in his career. Hutchison previously won the CAA's Governor-General's Award in 1942 for The Unknown Country, and won it again 10 years later for his biography of Mackenzie King, The Incredible Canadian. He considers himself a newspaper man who "has turned out a number of books in his spare time." Born in Prescott, Ont., he became a British Columbian before he was two months old, a fact that allows him to think of himself as "a native Westerner who suffered the minor accident of birth elsewhere."

He considers his prize-winning book "an account of a long, varied and improbable lifetime in a rough frontier society, in Canada's modern cities and remote wilderness, in foreign lands, and often at the centre of great events."

The poetry prize winner is a logistics officer with the Canadian Armed Forces. He was born in Halifax and, after dropping out of school, joined the RCAF. He has served in France and Belgium.

After his return to Canada, Capt. Stephen enrolled at University of Manitoba and graduated from University of Alberta in 1972. Sid Stephen and his wife Carol have two children.

His poetry has been published in many magazines and a previous collection of poetry, Air One, was published in 1971.

The awards will be presented during the CAA Annual Conference in Vancouver, June 27.

Law text designed to excite students

KINGSTON, Ont. (CP) — A new high school law text is designed to excite students rather than bore them with fine print and grey language, say its authors.

All About Law—Exploring the Canadian Legal System was published last November and is expected to be available in Ontario high schools this fall.

Terry Murphy, head of the business department at Queen Elizabeth Collegiate and Vocational Institute and co-author of the new book, said in an interview that opinion has been favorable and he expects the book will appeal to Grade 11 and 12 students.

"Kids are excited by family, consumer and criminal law," said Murphy.

"We were convinced a textbook could be more exciting, readable, varied, visually attractive and interesting to students."

Murphy and co-author Dwight Gibson, a high school teacher, were engaged by Wiley Publishers of Canada Ltd. The project took two years to complete.

Gibson wrote the text and Murphy supplied case studies, newspaper articles, photos, and cartoons. Much of the material came from cases already discussed with students.

Murphy said he knew what students found interesting.

He said the copy has been revised to keep up with changes in the law.

They plan to publish a semi-annual newsletter with updated changes in the law, new case studies and teaching techniques. A student workbook and teacher's manual will be available.

Newspaper articles used are from Ottawa, Toronto and Kingston. Photos and case studies have been collected from all provinces, Murphy said.

He said he hopes the new text will be available to the 140,000 students taking law courses in Ontario and to students in other provinces.

Woolco

dad's the word

FATHER'S DAY JUNE 19TH

A WOOLCO STANDOUT SPECIAL

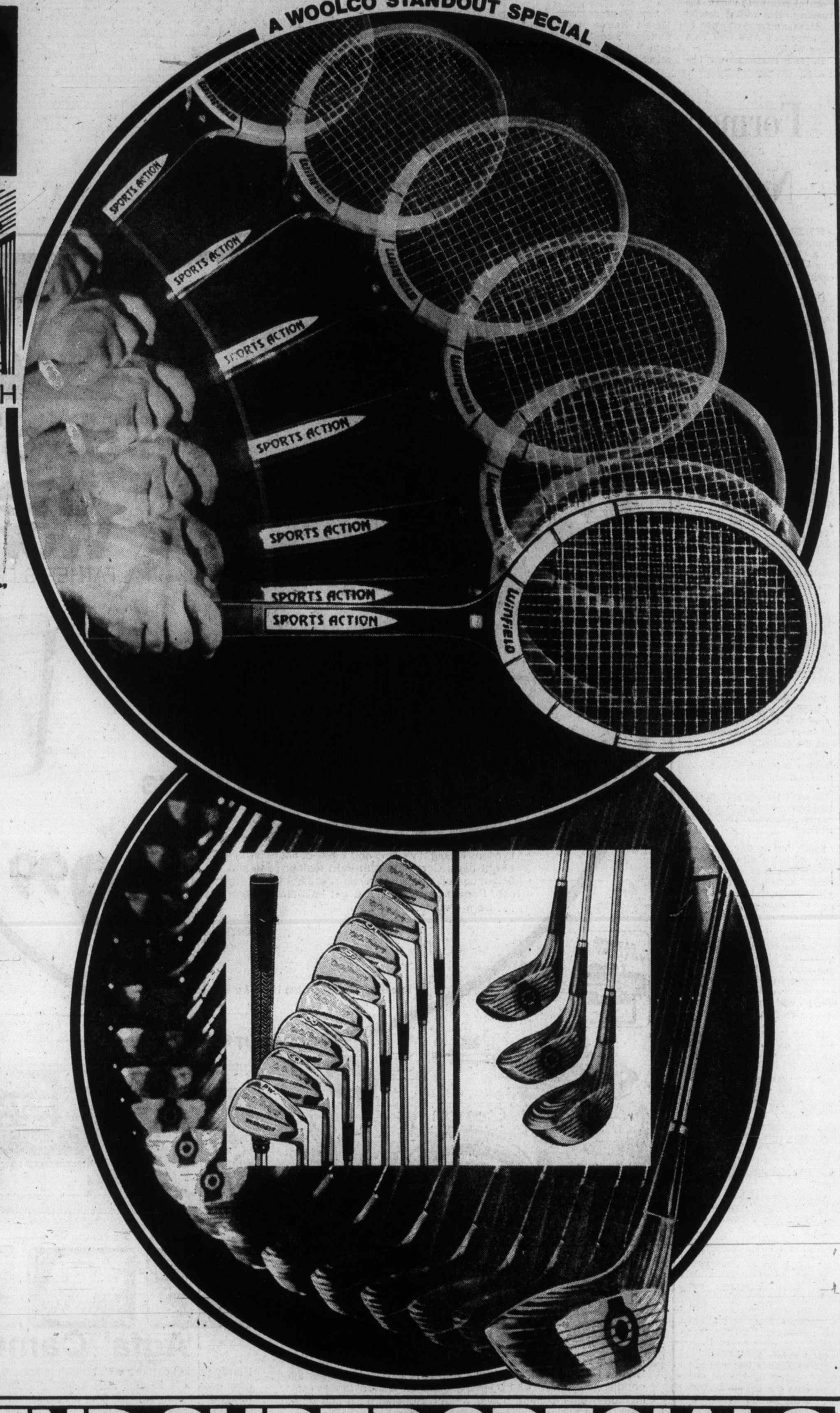

Tennis Rackets by "Winfield" at a Savings

"Sports Action" and "Championship"

With 8 and 9-ply frames. Braided nylon string. Cowhide Leather grip.

Reg. Woolco Prices: each 11.97 to 12.97

Woolco Sale Price:

YOUR CHOICE 8.88 each

"Seville" and "Superstar"

With 7-ply frame and twisted nylon string. They're two good rackets selling at one great price!

Reg. Woolco Prices: each 7.97 to 8.97

Woolco Sale Price:

YOUR CHOICE 5.88 each

A Special Purchase "Chi Chi Rodriguez" 11-pce. Golf Club Set

Great golfing! Masters Tournament set includes 3 woods: No.'s 1, 3, 4. Plus 8 irons: No's 3-9 and pitching wedge. Laminated woods with lustrous Rosewood-finish. With triple Chrome-plated irons and Pro-flex step shafts.

85.88 set

Prices Effective 'Til Saturday, June 11, 1977 or While Quantities Last!

WEEK-END SUPER SPECIALS

'Charterboat' 12 lb.-50 lb. test Fish Line 2.29 each Sporting Goods

'Radiant' Squirt Assortment each .97 Sporting Goods

'Rex Field' Buzz Bomb Assortment 1.69 each Sporting Goods

The Original Stingsilda 40-60 g. 1.69 each Sporting Goods

'Rhys Davis' Minnow, Strip or Herring Teasers each .97 Sporting Goods

WE RESERVE THE RIGHT TO LIMIT QUANTITIES!

SAVE 'TIL SATURDAY OR WHILE QUANTITIES LAST!

Woolco DEPARTMENT STORES A DIVISION OF F.W. WOOLWORTH CO. LTD

Town and Country Shopping Centre Douglas Street and Saanich

Personal Shopping only, please! Store Hours: Monday to Saturday 10 a.m. to 10 p.m.

ENJOY THE RED GRILLE FROM LIGHT SNACKS TO MEALS...

Gibson: Practical but ornery disposition

Maverick recalls swearing off booze

Gordon Gibson, Sr.
. . . no round bottles

VANCOUVER (CP) — Gordon Gibson no longer is a fisherman, logger, leader of the British Columbia Liberal party or a two-bottle-a-day drinker, but he still is the no-nonsense, old-school free enterpriser who dominated B.C politics for 13 years.

How the 72-year-old maverick swore off booze 12 years ago is a story that discloses the practical but ornery disposition that led him to be the first politician ever expelled from the B.C. legislature in 82 years.

"I drank Rye 83 because it comes in a flat bottle," he said in an interview. "Round bottles roll back and forth in the car glove compartment but that 83 fitted in quite beautifully."

Still, despite the two-bottle-a-day habit, Gibson felt "a little lacking in pep" and asked his doctor for some iron pills.

"He asked me how much I drank. I figured it was none of his damned business so I said about three-quarters of a bottle a day. He hit the roof and ordered me to cut it to four ounces a day."

Gibson remembers the scene a week later when he went back to the doctor.

"The waiting room is full of people. Most of them knew me. The doctor opens his door and starts right in hollering at me: "Get out of here I can't stand liars."

"We locked horns right there. 'What in the hell is the matter with you?' I said, 'Just who do you think you're talking to?'

"And this little five-foot-one doctor tells me, 'I phoned the chief of police and your bartender. You're drinking two bottles a day. Get out and stay out until you stop drinking."

Gibson stormed out and went to his car for a drink. But the doctor's warning bothered him and with the bottle in his hand, he decided not to drink again.

"I took the cork out of the bottle, then put it back and said to myself, 'Gibson, I'm telling you right now, you big son of a bitch, I'll never let you take another drink again.' I put the bottle back. I've never dreamed or had a passing fancy that I'd like another drink."

That kind of determination was what earlier sent him, his father and two brothers to the north tip of Vancouver Island, where they began a tiny sawmilling operation.

From logging, milling, salmon-fishing, wharf-building and fur-buying, the Gibson clan built up an export lumber business that made them wealthy. For Gibson brothers — Clarke, Gordon, Jack and Earson — still split their proceeds four ways.

Still physically formidable at 6-feet-2, Gibson has moved back to Vancouver permanently after 25 years in Hawaii. Gibson used to sail his 130-foot yacht to sessions of the legislature, but now lives in Vancouver's west end with his second wife, Gertrude.

Now worth several million dollars by his own reckoning, Gibson says he never worked for money.

"It was always what I thought of myself at the end of each day. Had I done my best? Money was never the goal."

Gibson says one reason for his success is that he wasn't "handicapped by other people's ideas, leaving me with the freedom to think for myself from 12 on and develop what little brain I had more than I would have if I had gone on in school."

"I came out of school without anything," he said of his six years of education. "One of my teachers told me once he had a dog that could understand things better than I could.

"I said, 'Who the hell is teaching the dog?' and the teacher threw me out."

Gibson says his son Gordon Jr., on the other hand, the current B.C. Liberal party leader, "is a pro. He reads a paragraph at a time. I read a word at a time."

Gibson's celebrated expulsion came in 1955 when he was thrown out of the legislature after he charged the Social Credit government with impropriety in the granting of timber leases.

Gibson waited three years to be vindicated by the 1958 trial, convictions and imprisonment of Robert Sommers, then lands and forests minister, for accepting bribes in return for forest management licences.

Gibson had resigned his seat earlier after a royal commission found no impropriety, lost a byelection and was only returned to the legislature after the trial.

The proudest moment of his life, he said, came in the fall of 1960 when he rose in the legislature as the Liberal member for North Vancouver and said, according to the record:

"I am happy to be back in Victoria to take the humble apologies of Attorney-General Robert Bonner, Premier W. A. C. Bennett and the whole cabinet for throwing me out on a point on which they were proved wrong."

In 1967, Gibson stepped down for the last time and, apart from several years as an appointed member of the Northwest Territories council, he has left politics.

Despite his long career away from the woods, his interest in the lumber industry is undiminished, Timber leases still are too tightly held by large corporations, he said.

There is little chance "for anybody else to become a H. R. MacMillan, a Walter Koerner or even a lowly Gibson.

"That opportunity has been taken away completely and can only be brought back by a return to open, competitive biddisg for timber stands."

Plane crash kills three

WELLS, B.C. (CP) — RCMP have identified the three persons killed when a light aircraft they were passengers in crashed and burned after hitting a truck when taking off at a small airstrip near this community about 75 miles south of Prince George. Dead are John Donavan Dresna, 26, of Prince George, Lorie Dean Elliott, 22, of Vancouver, and Ernest Fay Sankey, 22, of Quesnel.

20-week wait urged on UIC

OTTAWA (CP) — The Canadian Chamber of Commerce has called for an increase in the qualifying period for unemployment insurance benefits to 20 weeks from the current eight weeks and suggested the unemployed should only be allowed to draw benefits for 26 weeks.

WEEK-END SUPER SPECIALS

'Burlington' "Gold Cup" Men's Sport Socks 1.50 pair — Men's Wear

'Fruit of the Loom' Men's 3-Pack Briefs or Tops White only. 2.99 pkg. — Men's Wear

'North Star' Men's 7-11 Runners 8.88 pair — Men's Shoes

'Maalox' 12-oz. Antacid Liquid 1.89 each — Health and Beauty Aids

'Cepacol' 22-oz. Mouthwash and Gargle 1.38 each — Health and Beauty Aids

WE RESERVE THE RIGHT TO LIMIT QUANTITIES! SAVE 'TIL SATURDAY OR WHILE QUANTITIES LAST!

Woolco DEPARTMENT STORES A DIVISION OF F.W. WOOLWORTH CO. LTD.

Town and Country Shopping Centre
Douglas Street and Saanich

Personal Shopping only, please!
Store Hours: Monday to Saturday 10 a.m. to 10 p.m.

ENJOY THE RED GRILLE FROM LIGHT SNACKS TO MEALS...

30-day munch

B.C. student a class hero for gum feat

NORTH VANCOUVER (UPI) — Doug Rodbom, a Grade 7 student has only one question after munching on a single piece of bubble gum for 30 days.

"Do you think the Double Bubble people might give me a life supply or something?" the 12-year-old asked.

Rodbom began chewing the first week of May because of a dare from classmates. "So I thought I would set a record at the same time," he said.

An affadavit detailing the feat along with the signatures of classmates and school teachers who acted as monitors has been mailed to The Guinness Book of Records with the hope the marathon gumchew would be declared a world record.

Rodbom said gum-chewing wasn't listed as a class of competition in the book, but whether or not Guiness declares the feat a record, Rodbom was a hero to his classmates.

"Some of my friends in class gave me a trophy saying 'The World Record Holder,' " he said.

Asked what the hardest part of his ordeal was, he said: "Keeping it in my mouth while I was asleep. The first night I had it out I slept beautiful. I'm really glad it's over."

Rules of the record attempt dictated he must keep the gum in his mouth continuously except for three five-minute periods a day during meals. "I didn't cheat once, either."

What had he proved? "That I can do it and nobody else has done it."

Our troops win praise

LAHR, West Germany (UPI) — West German Defence Minister Georg Leber inspected Canadian land and air units stationed here recently and declared "we are proud to have such an ally."

OXFORD FOODS
271 COOK STREET
Open Daily 9-9, Saturday 9-7, Sunday 10-6
PRICES EFFECTIVE:
WED., JUNE 8 TO SAT., JUNE 11
We Reserve The Right to Limit Quantities

NESCAFE INSTANT COFFEE	10-oz. jar	4.89
SWANSON TV DINNERS	BEEF, TURKEY, CHICKEN	89¢
Parkay MARGARINE	3 lbs.	1.59
KRAFT SALAD BOWL SALAD DRESSING	32-oz. jar	99¢
MINUTE MAID ORANGE JUICE	12-oz. tin	69¢
BEE MAID No. 1 WHITE CREAMED HONEY	2 lb. carton	1.49
KRAFT CHEESE SLICES	16-oz. pkt.	1.39
VELVET DELUXE ICE CREAM	3-pint Plastic Pail	1.49
YORK FROZEN PEAS AND CARROTS	2 lb. bag	59¢
DELMONTE FRUIT COCKTAIL	2 14-oz. tins	89¢
Nestles PUDDINGS	2 14-oz. tins	89¢
ROYAL JELLY POWDER	5 3-oz. pkts.	1.00
CHIP-IT CHOCOLATE CHIPS	18-oz. pkt.	1.59
ROYALE FACIAL TISSUES	Large Box	59¢
U.S.A. CANADA No. 1 SEEDLESS GRAPES	lb.	79¢
U.S.A. Canada No. 1 CABBAGE	lb.	13¢

Woolco

MULTIPLE EXPOSURE

FOR SUMMER FASHIONS... IT'S NICE TO KNOW THERE'S WOOLCO

Short Duo
A) 70% Cotton/30% Polyester Terry Velour halter top and short. Back-buttoned top. Belted short. Blue, Pink, Navy. Juniors' 7-15.
halter 6.95
short 9.95

Sportive Softness
B) 70% Cotton/30% Polyester Terry Velour shortall. Back zipper. Front tie string. Three colour combination in Juniors' sizes 7-15.
each 12.95

For Summer Activities
C) Tank top with contrast trim and keyhole styled of 100% Polyester. Your choice of 4 shades. S-M-L. 80% Cotton/20% Polyester Terry Velour short. Assorted colours. Juniors' 7-15.
tank top 2 for $5
short 5.76

Sun-Flirting Set
D) Halter top buttoned at neck and pull-on short fashioned of 70% Cotton/30% Polyester Terry Velour. Available in smart summery shades. Juniors' 7-15.
halter 6.95
short 6.95

Striking Sunny Stripes
E) Off-shoulder midriff top with short sleeves and pull-on short with back yoke. 70% Cotton/30% Polyester Terry. Set in 3 colour combinations. Juniors' 7-15.
midriff top 6.95
short 6.95

Prices Effective 'til Saturday, June 11, 1977 or While Quantities Last!

WEEK-END SUPER SPECIALS

'G.W.G.' 2-6x Children's Jeans — pair 5.88 — Children's Wear
'Playtex' Cross Your Heart Seamless Bra — each 6.88 — Foundations
'Wrangler' 26"-36" Wide Leg Jeans — pair 14.88 — Ladies' Wear
'Noxema' 220 ml. Beauty Cream and Ointment — each 1.69 — Health and Beauty Aids
'Vaseline Intensive Care' 16-oz. Bath Beads — each 1.19 — Health and Beauty Aids

WE RESERVE THE RIGHT TO LIMIT QUANTITIES! SAVE 'TIL SATURDAY OR WHILE QUANTITIES LAST!

Woolco DEPARTMENT STORES A DIVISION OF F.W.WOOLWORTH CO. LTD.
Town and Country Shopping Centre
Douglas Street and Saanich
Personal Shopping only, please!
Store Hours: Monday to Saturday 10 a.m. to 10 p.m.
ENJOY THE RED GRILLE FROM LIGHT SNACKS TO MEALS...

The Daily Colonist.
Section Four Thursday, June 9, 1977 Page 41

Smallwood pulls plug on politics

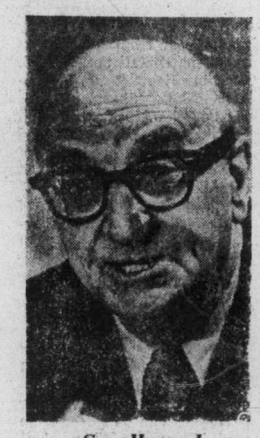

Smallwood
. . . 'no taste for it'

ST. JOHNS, Nfld. (CP) — Joseph R. Smallwood, the man who led Newfoundland into Confederation, resigned as an opposition legislature member Wednesday and departed from politics.

The 76-year-old Smallwood, premier of Newfoundland from 1949 until January, 1972, said he would devote the future to efforts to help preserve Canadian unity through speeches and writing.

His farewell appearance in the legislature, watched from the public gallery by his grandson and seven-month-old great-grandson, Joey Smallwood, was followed by tributes from Premier Frank Moores and Opposition leader Ed Roberts.

One discordant note occurred when John A. Carter (PC—St. Johns North) refused to agree to unanimous consent to allow Smallwood's final speech to be filmed by television cameramen and photographers.

Carter said earlier outside the House he had a "short memory" and recalled how Smallwood had used the legislature for publicity purposes during his time as premier.

25th year

"I am now in my 25th year as a member of this House and for months past I have been wondering why I'm here," Smallwood said in his speech.

"It's not as though I get much pleasure from being here. I was too long at the helm not to know the nature of the work—the ceaseless cares, crises and complexities of the premiership.

"Too long to be happy or efficient now in the daily round of criticism.

"I have no taste for it and, while I sit here as an opposition back-bencher, I feel that I am but occupying the seat of someone who would be more useful to my colleagues, to my district, to the House and to the province."

Smallwood announced last month that he would leave politics before the end of the current legislature session, expected to adjourn within a few days.

He also said he would not enter a Liberal leadership race to be settled at a convention here in mid-October.

Smallwood said he planned to write, edit and publish one book a year about Newfoundland.

Unity drive

"I will endeavor thereby to inform and stimulate the pride and confidence of Newfoundlanders in their province and in themselves and at the same time, strive to help our fellow Canadians to better understand Newfoundland and Newfoundlanders."

He said he received frequent invitations to speak to organizations and meetings across Canada and until now had had time to accept only a few.

"But in the present state of national affairs in Canada, especially the danger of Quebec separatism, I wonder whether it might be useful to the country of my choice, Canada, if I participate more often in the public discussion."

He said speaking engagements would conflict with his duty as Liberal member for Twillingate, a seat he won as leader of the short-lived Liberal Reform party in the last provincial general election in 1975.

Smallwood said he was leaving the Legislature ashe entered it: "A life-long believer in the principles of liberalism, an enthusiastic confederate and Canadian and, with unchanging faith in the destiny of this province."

Major impact

Premier Moores, in describing Smallwood as the dominant politician of Newfoundland's recent history, said it was not likely he would suddenly be translated into a universally-beloved figure.

"The strongest lights cast the darkest shadows and, I expect, there will still be those who retain the capacity to hate with a proper passion."

"But love or hate as you will, and you can hardly be indifferent, there is none who can deny the enormous significance of his impact upon Newfoundland during the last 30 years."

Moores said Smallwood gave Newfoundlanders reasons to be proud of their heri-

Not in Edmonton either — minister

U.K. right on Amin, says Jamieson

OTTAWA (CP) — Canadians with Prime Minister Trudeau in London may think differently, but as far as External Affairs Minister Don Jamieson is concerned, the barring of Uganda's Idi Amin from the Commonwealth conference was the right course.

"I think the British government took the only action it could have taken," the minister said in the Commons.

He also reiterated that he would not invite Amin to attend the Commonwealth Games in Edmonton next year, assuming the Games will be held.

The minister commented in response to questions from Claude Wagner (PC—St.-Hyacinthe) who referred to a story from London saying Canadian and other Commonwealth members believe the British are making a legal and political blunder by appearing to bar Amin.

The story says Commonwealth members are saying privately that the British may be setting a dangerous precedent, because the next Commonwealth host might bar a leader on more frivolous grounds.

Jamieson
. . . 'only action'

They say Amin should be asked to the conference to respond to charges that he is a wanton killer and a violator of Commonwealth principles upholding human rights.

Jamieson had not seen the story when Wagner asked for comment. He was told only that Canadians had said Britain should not have barred Amin.

Jamieson said he did not know who made the remarks in London but added it sounds like one of the incredible fairy tales that surround Amin.

But then he added that the British took the only action they could have.

Good Evenings
Bob Glover • 6:25 till midnight
CFAX 1070

REMEMBER?
Wincarnis Wine.
Delicious all by itself.
Or as a long drink,
on ice with soda and a
slice of lime.
If you didn't know
you could buy
Wincarnis Wine
here in B.C., now
you do.
At your local liquor store.

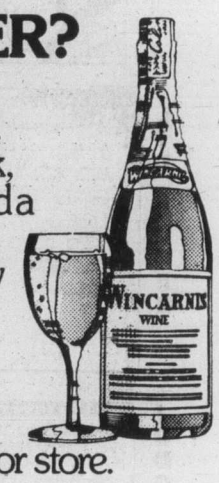

"One helluva suit for $139."

Right now, you can come into any Asher store, and find a very surprising selection of suits with savings of $50 and $60.
Take your choice of 3 piece vested suits in all wool, or polyester and wool blends. All beautifully tailored in shades of blue, grey, beige, and brown.
And with free alterations, it's one helluva sale. It's on now, until June 11th.

Surprising quality, at a better price.

fred asher's

• 1402 DOUGLAS STREET • MAYFAIR SHOPPING CENTRE • HARBOUR PARK, NANAIMO •

MORGAN

LIL ABNER

JUDGE PARKER

ARCHIE

RIP KIRBY

BLONDIE

MARY WORTH

Hi and Lois

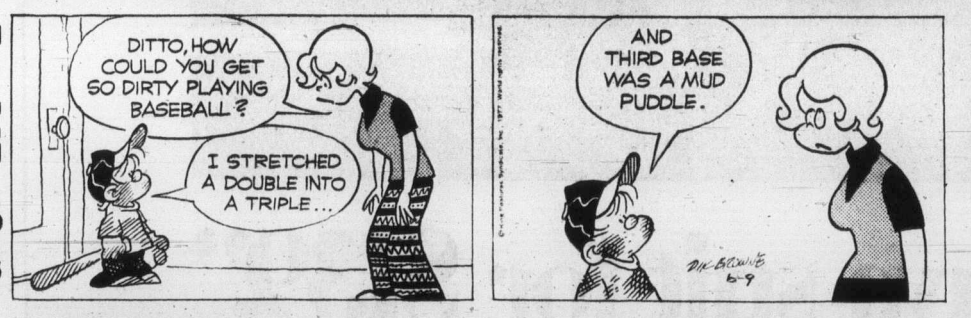

KERRY DRAKE

MOMMA

M. V. Chesnut's
Garden Notes

For those homeowners with only a few square yards of flower beds to fill, the easy way to produce a colorful display is simply buy some bedding plants and bung them in.

Judging by my mail, though, some of my readers who are saddled with more extensive gardens are getting just a little bit fed up with this business of buying and setting out hundreds of plants in the spring, then pulling them up and discarding them in the fall.

These folks are beginning to look with more and more interest at the herbaceous perennials — the permanent flowering plants which die down in the fall but spring up from the roots every spring.

Ordinarily, a bed or border of perennials is started by purchasing the plants or roots and planting them either in the spring or the fall. One of the hard facts of life, though, great deal more than annuals, and it can become a rather expensive business to furnish a big border in this way.

For instance, in a 1977 nursery catalogue I have before me, thoroughbred peony plants cost from $3.50 to $5 each, perennial phlox $1.25, Bleeding Heart $2.50, delphiniums $1.35, Shasta daisies $1.50, Columbines $1.35 and bearded iris from $2 to $5 each — and you need a lot of any of these to make any kind of a showing.

This is for good stuff, of course. There is plenty of bargain-counter junk around, but when shopping for perennials, which are destined to be your garden companions for many years to come, it doesn't pay to buy anything but the best.

Because of the high cost of large-scale planting, then, I have had quite a few enquiries lately asking whether perennials can be raised from seed. They can. Any plant that blooms and sets viable seed can be raised from seed. Whether it is a practicable and worthwhile proposition is another matter.

For one thing, there is the large-scale planting, then, I have had quite a few enquiries lately asking whether perennials can be raised from seed. They can. Any plant that blooms and sets viable seed can be raised from seed. Whether it is a practicable and worthwhile proposition is another matter.

For one thing, there is the length of time you have to wait for perennial plant to start blooming. While some kinds are fairly quick and easy, others may take as long as five years before you see your first flower.

The peony is a good example, taking four to five years from seed to first bloom. And after all that wait, the flowers may turn out to be the unwanted single blooms rather than doubles, and quite possibly in a color you don't like.

The trick, then, in raising your own perennials from seed is to stick with the easy doers and to those which can be counted on to start blooming in their second year.

Fortunately, there are some pretty good ones that can meet these specifications, and I will be naming and describing them in future articles.

I must make it clear, though, that there is always an element of chance in seed-grown plants. They may turn out shorter or taller than you wish, single instead of double blooms and there is no guarantee as to color.

Mind you, this element of chance works both ways. While some of your seedling perennials may turn out to be hopeless duds when they come into bloom, there is always the possibility you may get a real super-dooper which will make horticultural history. After all, every new named variety was first grown from a seed, the result of either a planned or a chance mating between two older varieties.

Seeds are comparatively cheap, and from a 75-cent packet you will get more plants than you can possibly use, so the trick is to discard ruthlessly when they come into bloom, keeping only the most pleasing of the batch for planting up your perennial border.

Thereafter, the best plants may be propagated by taking and rooting slips, or by root division.

Jack
Smith

In gathering recollections of the Golden Age of Theatre in Los Angeles, I recently quoted a letter from Ormond K. Flood, of Whittier, who remembered seeing Sarah Bernhardt play the title role in Camille entirely in bed, having recently lost a leg.

Flood's memory of this epic was so graphic, with Miss Bernhardt leaning on a chair to take her curtain calls, that I accepted it without question, only to receive this note from John T. Quinland of La Jolla.

"It was L'Aiglon, not Camille, Mr. Smith. But keep hanging in there. Maybe some day you will get things straight."

Checking it out seemed too formidable a job of research, perhaps with long hours spent at the library going through old newspapers. But a piece of evidence partly supporting Flood came from another reader, Allen Pollock, who sent me an original souvenir program of the appearance of Mme. Bernhardt and her company in repertory at the Orpheum.

It was the program for the second week of the company's two-week engagement here, and it noted that Mme.. Bernhardt herself would appear as the empress in Theodora, as Marion La Vivandiere in Une Nuuit De Noel Sous La Terreur, and as Marguerite Gautier in La Dame Aux La Camelias, or, as she is known in America, Camile. Orchestra seats were $1; boxes and loges, $1.50; balcony, 50 and 75 cents; family circle, 50 cents, and gallery 10 cents. Just to make sure of an audience, I suppose, there was also a vaudeville bill.

The program is undated, and I can only guess, from the advertisements, that the company was here in the spring of 1913.

So this may not have been the Camille that Flood saw, since it was not until 1915 that Mme. Bernhardt lost her leg, but at least it appears to prove that she did play Camille here.

But the ads in the program tell us something about the quality of life in that era here, almost better than any other medium could. The James B. Forbes Co. was advertising a new tract called Michillinda, The Showplace of Huntington Drive, offering "Little half acre estates in a large beautifully improved private park, 30 minutes out, at $1,155 per half acre . . ."

Nelson's, 434 S. Broadway, was describing it's new spring line of men's clothing as "more snappy than ever . . . Beautiful English garments, slightly form-fitting. Natural shoulders and soft roll lapels. High cut waistcoats with or without collar. Straight English cut trousers. Every little detail about our garments is right up to the minute . . ."

A full-page ad for Orange Blossom candies was illustrated with a drawing of a gentleman in top hat and tails waiting for a lady with rolled stockings to finish putting on her makeup. Underneath the drawing was this snappy repartee:

"Instead of sending me flowers, why don't you bring me Orange Blossoms once in a while?"

"Er-say-aren't Orange Blossoms flowers?"

"I mean Orange Blossom Candy' stupid!"

The Corenson Hair Co., 819 1-2 So. Broadway (opposite the Orpheum), offered real human hair in a cluster of 30 to 40 puffs, "soft and lustrous," for 59 cents. "Come across the street to the house that guarantees their hair goods."

The Cawston Ostrich Farm store, 313 S. Broadway, offered "the matchless beauty and superior quality for Canston Plumes, the result of 26 years of scientific ostrich feather culture and production."

Newcomb's Corset Shop, 533 S. Broadway, offered the improved front laced corset which, when properly fitted, "is comfortable from the moment it is put on."

Half a page is devoted to spring fashion notes for women: "The skirt for the coming season is the delightful walking width of two yards, though we still have the yard and a half width. Instead of the hobble skirt this season we have the plait . . ."

And after the show, smart theatregoers would be seen at the Cape Bristol, which occupied the entire basement of the H. W. Hellman Bldg., 4th and Spring, the Black Cat in the Hotel Hayward, 6th and Broadway, or the Echo Tavern, 443 S. Spring.

A two-page directory of automobile dealers extoled the merits of such models as Velie, Pathfinder, Simplex and Mercer, and the Borland Electric Co., 830 S. Broadway, had a page of its own, advertising "from Chicago to Milwaukee on a single charge — a distance of 104 miles through sand and mud . . ."

It sounds like an age of elegance and sophistication, except for that Orange Blossom ad and maybe one other. Making capital of Mme. Bernhardt's age, which would then have been 68 in 1913, Berman's Trunk Factory advertised that "the wonderful lasting qualities of the Divine Sarah we find again in Berman's luggage . . ."

It must have amused the gallant lady, near the end of her distinguished career, to be in Los Angeles and find herself described in print as a piece of baggage.

Sydney
Harris

Things I Learned En Route to Looking Up Other Things:

● That the world's ships could carry off to sea all the world's motor vehicles at one time.

● That the potato blight in Ireland in the 1850s reduced the population precisely in half, from eight million to four million.

● That Mark Twain's most famous short story, The Mysterious Stranger, was considered so heretical that it wasn't published until after his death, two decades after he wrote it.

● That Islam means surrender. (To God, of course.)

● That Paul Morphy, the greatest chess player of his time, retired in disgust after offering odds to any player in the world and finding none willing to accept the challenge. (He then went permanently mad.)

● That the Mississippi river basin extends to 30 states, involving three-fifths of all the U.S. states, plus two Canadian provinces.

● That when Pasteur was born, the average life-span in European countries was about 40 (and in some communities as low as 25); at his death, it was nearer 70.

● That Moscow has been burned four times in its history, the last time by its own inhabitants when the French occupied it in 1812.

● That soil is not dirt, but instead provides an amazingly clean environment in which very few bacteria can survive, and containing many useful antibiotics and antimicrobial substances.

● That President Monroe was so poor when he left the White House that he moved to New York to live with his daughter and son-in-law for the last year of his life.

● That the first armored car (precursor to the tank) was built by Daimler in 1903 and exhibited to the Emperor Franz Joseph — but it frightened his horses, and that was the end of the project. (The tank was decisive in the First World War, with the Allies possessing hundreds while the Germans had only a few dozen the last year of the war.)

● That Moliere died from a hemorrhage while playing the role of the Imaginary Invalid in his own comedy of that name.

● That the first fireplaces went into operation long before the chimney was invented in the 14th century for the castles and manor houses of the nobles. (The early fireplace was in the centre of the room and everyone gathered around it, which is why our word focus is the Latin term for hearth.)

● That John Milton was twice his wife's age when they married; they separated after one month, and he promptly wrote his Doctrin and Discipline of Divorce.

Open your mind, not mouth

Stuart Rosenberg

All of life consists of an endless series of compromises. Too often we insist upon sticking to principles, when principles are not really involved. Wisdom teaches that there are times when the right way out of a problem has nothing to do with scruples — only with common sense. Compromise, then, in not always a refuge of cowards. When principles are not at stake, it is more often the proper choice of wise and mature men.

Thus, for example, every sound marriage consists of a continuing round of reconciliations — most of which are petty or silent. They add up to a series of events, by which unwept tears often help bind the ties of matrimony. Instead of running down the path of no return, wise heads choose to recognize that there are more ways out of a problem than stubborn resistance or massive retaliation.

Husbands and wives must be wary of dreaming dreams abouty each other which cannot, in all honesty, ever be completely fulfilled. If they insist upon demanding impossible perfection from one another, they are are guilty of harboring immature desires founded on distorted assessments of human nature. If we are alert, we will observe that happily-wedded folk never insist upon staying married to the same man or woman. They know that no one remains forever the same; they don't go about sulking, or lamenting: You are not the same as you were when we married.

Compromise in marriage is the essential ingredient of compatibility. Those who refuse to be reconciled to the foibles and follies of human nature raise procedural and peripheral problems to the level of an ideal, confusing the imagined with the real. They refuse to call a spade a spade, when it is only a spade; they make it an issue of life or death.

The word marriage is derived from the Latin maritus, which, in turn is derived from Mars, the ancient God of War. This may seem strange at first — but ripened wisdom will understand the significance. Peace in the world, like happiness in marriage, can only come to pass by a recognition of the fact that conflict is a part of human striving, and the resolution of conflict requires a willingness to lose the tiny skirmishes in favor of a grander harmony. We cannot avoid tensions; they are part of creative life. But in the pursuit of victory, we need to be ready to cede unnecessary power and territory, in order to live at peace with our neighbors — who may sometimes be our own husbands or wives.

Someone has summed it up neatly: "What marriage really needs is more open minds and a lot fewer open mouths."

386-2121
Monday through Friday 8 a.m. to 6 p.m.
Saturday 8 a.m. to 5:30 p.m.

CLASSIFIED ADVERTISING

Vancouver Island's Largest Shopping Centre in Print

386-2121
Monday through Friday 8 a.m. to 6 p.m.
Saturday 8 a.m. to 5:30 p.m.

CLASSIFIED ADVERTISING RATES

All rates quoted are for insertion in both the Daily Colonist and Victoria Times.

Single Paper rates available on request.

REGULAR CLASSIFIED LOCAL RATE PRIVATE PARTY ONLY
10 word minimum
1 or 2 days
12c per word per day
3 to 5 consecutive days
10c per word per day
6 consecutive days or more
9c per word per day

All real estate, mobile home, rental and business advertising is considered to be commercial advertising and will be charged for accordingly.

REGULAR CLASSIFIED LOCAL RATE COMMERCIAL ADVERTISING
10 word minimum
1 or 2 days
15c per word per day
3 to 5 consecutive days
12c per word per day
6 or more consecutive days
11c per word per day

SEMI-DISPLAY LOCAL RATES
Any advertisement which varies from 6 pt. regular classified style shall be considered semi-display
14 agate lines per column inch
1 or 2 days
85c per agate line per day
3 to 5 consecutive days
50c per agate line per day
6 or more consecutive days
45c per agate line per day

NATIONAL AND OUT OF PROVINCE RATE
Regular Classified 17c per word
Semi-Display 65c per agate line
14 agate lines per column inch

BIRTH NOTICES
Up to 30 words $3.30
Each additional word 10c

DEATH NOTICES, MEMORIAL NOTICES AND CARDS OF THANKS
47.5c per count line per day

PRIVATE BOX NUMBERS
$2.75 except Help Wanted Advertisements, $4.40 which includes a Position Filled Advertisement.

Contract rates for local businesses available on request.

CLASSIFIED ADVERTISING COPY DEADLINES

REGULAR CLASSIFIED advertising may be placed in The Daily Colonist up to 5 p.m. the day prior to publication and in the Victoria Times up to 6:00 p.m. the day prior to publication.

SEMI-DISPLAY advertising may be placed in The Daily Colonist up to 12 noon the day prior to publication and in the Victoria Times up to 4 p.m. the day prior to publication.

CLASSIFIED SERVICE FOR DUNCAN COWICHAN VALLEY AND CHEMAINUS

Classified Ads phoned in to our Duncan office before 3:30 p.m. will appear in the following day's papers.

746-6181

TERMS OF PUBLICATION

The Victoria Press Ltd. shall not be liable for non-insertion of any advertisement beyond the amount paid for such advertisement.

In the event of an error occuring the liability of Victoria Press Ltd. shall not exceed the charge for the space actually occupied by the item in question.

All claims on error in publication shall be made within 12 hours thereafter and if not made shall not be considered. No claim will be allowed for more than one incorrect insertion nor for errors not affecting the value of advertisement.

All estimates of cost are approximate. Advertisers will be charged with space actually used.

All advertising copy will be subject to the approval of the Victoria Press Ltd., who reserve the right in its sole discretion to classify, reject or insert copy furnished.

All advertisements must comply with the British Columbia Human Rights Act. This act states no advertisement may state or imply a preference, limitation or specification on the basis of an applicant's race, religion, colour, marital status, ancestry, place or origin, age; or sex (unless the matter relates to the maintenance of public decency AND prior approval has been obtained through the Human Rights Branch).

While every endeavor will be made to forward replies to box numbers to the advertiser as soon as possible, we accept no liability in respect of loss or damage alleged to arise through either failure or delay in forwarding such replies, however caused, whether by negligence or otherwise.

NOTICE OF COPYRIGHT

Full complete and sole copyright in any advertisement produced by Victoria Press Ltd. is vested in and belongs to, Victoria Press Ltd.; provided, however, that copyright IN THAT PART AND THAT PART ONLY of any such advertisement consisting of illustrations, borders, signatures or similar components which is, or are, supplied to Victoria Press Ltd. by the advertiser in the form of reproduction proofs, veloxs, engravings, etc., and incorporated in said advertisement shall remain in and belong to the advertiser.

BUSINESS OFFICE HOURS

Monday to Friday
8:30 a.m. to 5 p.m.

PHONE DIRECT
386-2121
TO PLACE YOUR CLASSIFIED ADVERTISEMENT

CLASSIFICATION INDEX

VITAL STATISTICS
1 Births
8 Cards of Thanks

THE FOLLOWING SEVEN CLASSIFICATIONS ON THE LAST PAGE OF CLASSIFIED
305 Deaths and Funerals
308-A Cards of Thanks
309 In Memoriams
310 Funeral Directors
311 Monumentals
312 Florists
313 Miscellaneous

NOTICES
14 Announcements
15 Coming Events and Meetings
16 Catering, Banquets and Reception Rooms
17 Restaurants
18 Places to Visit
20 Lost and Found

EMPLOYMENT
21 Help Wanted — General
22 Office Help
23 Skilled Trades
24 Sales Persons and Agents
25 Teachers
26 Part Time—Temporary Help
28 Employment Service
30 Situations Wanted

BUSINESS SERVICES AND DIRECTORY
36 Business Services and Directory

PERSONAL SERVICES
38 Travel
33 Bands, Musicians and Orchestras
34 Pre-Recorded Music
40 Business Personals
43 Dancing
42 Education
71 Music Teachers
39 Personals
32 Trade Schools

MERCHANDISING
83 Aircraft
117 Antiques
78 Bicycles
80 Boats and Marine
65 Building Supplies
93 Cameras, Supplies and Photo Finishing
127 Chicks, Poultry, Hatching Eggs, Supplies
135 Farm Implements
60 Fuel
97 Furniture
120 Garden Supplies
99 Groceries, Meats and Produce
130 Heavy Equipment and Machinery
128 Livestock, Supplies and Events
100 Miscellaneous for Sale
103 Miscellaneous Wanted
109 Miscellaneous to Rent
77 Motorcycles
70 Musical Instruments
125 Pets and Supplies
96 Ranges, Stoves and Furnaces
92 Sporting Goods
115 Swaps
63 Timber
98 TV, Stereo, Radio Sales and Service
112 Wanted to Rent, Miscellaneous
116 Coins and Stamps

AUTOMOTIVE
155 Automobile Financing and Insurance
164 Auto Body and Painting
162 Auto Repairs, Service and Towing
168 Campers, Trailers and Motor Homes
166 Cars and Trucks Wanted
150 Cars for Sale
151 Sports, Import Cars
148 Lease Vehicles
169 Mobile Homes and Parks
149 New Car Directory
160 Parts, Accessories
158 Tires
154 Trucks, Buses and Vans
156 U-Drive and Auto Washing

ACCOMMODATION
185 Convalescent and Rest Homes
175 Hotels
178 Summer Homes, Cottages and Resorts
181 Tourist Accommodation

RENTAL
201 Apartments to Rent, Furnished
200 Apartments to Rent, Unfurnished
202 Furniture to Rent
203 Apartments Wanted
206 Duplexes to Rent
207 Duplexes Wanted to Rent
215 Halls, Warehouses, Stores and Offices to Rent
197 Housekeeping Rooms to Rent
199 Housekeeping Rooms Wanted
211 Houses to Rent, Furnished
210 Houses to Rent, Unfurnished
212 Houses Wanted to Rent
190 Room and Board
191 Room and Board Wanted
193 Rooms to Rent
194 Rooms Wanted
204 Shared Accommodations

FINANCIAL
155 Automobile Financing and Insurance
233 Mortgage Loans and Insurance
234 Mortgages for Sale
230 Personal Loans and Insurance
235 Wanter to Borrow

REAL ESTATE
260 Acreage for Sale and Wanted
240 Business Opportunities
241 Business Opportunities Wanted
247 Commercial or Industrial Properties
258 Condominiums and Townhouses
253 Country Homes and Properties
270 Exchange Real Estate
290 Farms for Sale and Wanted
263 Garages for Sale, Rent, Wanted
293 Gulf Island Properties
250 Houses for Sale
265 Houses Wanted to Buy
295 Listings Cancelled
268 Listings Wanted
271 Lots for Sale
294 Mainland and Out-of-Province Properties
273 Property for Sale
274 Property Wanted
244 Revenue Property
245 Revenue Properties Wanted
285 Up-Island Properties
256 Waterfront Properties
300 Churches

SUBSCRIPTION RATES

Wherever carrier service is maintained, $4.00 per month.

By mail — Vancouver Island and Gulf Islands, $5.00 per month, $14.50 per 3 months, $28.00 per 6 months, $55.00 per year. Rest of Canada, $6.00 per month, $17.50 per 3 months, $34.00 per 6 months, $66.00 per year.

Outside Canada, $16.00 per month, $192.00 per year.

BY MAIL
Saturday Times Only
Sunday Colonist Only
Canada, 50 cents per copy, $25.00 per year.
Outside Canada, 75 cents per copy, $37.50 per year.

CIRCULATION REPRESENTATIVES

Duncan, Chemainus— Mr. HILTON HOLT	746-6181
Nanaimo	753-2766
Lake Cowichan	749-3156

United States Representatives
LANDON ASSOCIATES INC.
New York, Chicago, Southfield, Atlanta, Boston, San Francisco, Los Angeles, Philadelphia, Rochester, Cleveland, Charlotte, Cincinnati, Syracuse, Hamburg, Williamstown, Clinton, Memphis, Levittown, Raleigh.

PAGE REPRODUCTIONS OR MICROFILM COPIES OF COMPLETE PAPERS AVAILABLE FOR ALL PAPERS PUBLISHED
PHONE 382-7211, LOCAL 276

1 BIRTHS

CHALMERS — Born to Susan and Brian a daughter Julie Elizabeth, 6 lbs. 13 oz. on June 5, 1977. Thank you Dr. C. P. Innes and staff at Victoria General.

LAUGHTON — Born to Wally and Maureen (nee Coleman) on June 2, 1977, a girl, Kathleen Laurie, 8 lbs. 3 oz. Many thanks to Dr. R. P. Ryan, Dr. M. Smith, nurses Sperry and Ross and great maternity staff at Royal Jubilee.

O'HARA — Born to Shan and Geri, a boy, Jeremy Shan, 6 lbs. 11 ozs., on June 2nd, 1977. Thanks to Dr. J. Morrison and staff at Royal Jubilee Hospital.

DEATH and FUNERAL ANNOUNCEMENTS DIRECTLY FOLLOWING CLASSIFIED

14 ANNOUNCEMENTS

Book Ahead

We have 8 floors of accommodations to offer for your upcoming BANQUET, WEDDING, MEETING, DANCE, BINGO or REUNION.

AVAILABLE DAY OR NIGHT, Monday through Sunday, for groups of 250-325 per floor.

Check out our very reasonable rates and book early!

Call MR. GODDARD, Manager
386-0723
QUADRA RECREATION SOCIETY
1600 Quadra at Pandora

DAWN AND VERNON SMITH directors of the New Dawn Finishing and Modeling Academy. 1001 Cloverdale Ave. 388-6412 Are pleased to announce their grand opening Friday, June 10th, 1977, 1 to 5. Refreshments served. Bring a friend.

CUB AND SCOUT GARAGE Sale, June 11, Glasgow St. Hall, 9 till?

15 COMING EVENTS and MEETINGS

ATHLETIC
BINGO
WEDNESDAY
VICTORIA CURLING CLUB
1952 QUADRA
386-0723

DOLPHIN FOOTBALL
BINGO
VICTORIA CURLING CLUB
Quadra St.
Every Thursday Night
6 Cards $2
Early Bird Games
7:00 P.M.
Regular Games 7:30 P.M.
5 Extra Games
Good Neighbour Games
Free Bus to Town
Proceeds in Aid of Minor Football

Sheep Field Day
Sat. June 11th, 9:30
SAANICHTON FAIRGROUNDS
SHEEP DOG TRIALS
SHEARING CONTEST, etc.
"LAMB BARBECUE"
FREE ADMISSION
"Everyone Welcome!"
478-0846 656-1510

BINGO
LANGFORD LEGION STATION RD.
Every Thursday OVER $1,000 PAID OUT EVERY WEEK IN PRIZES. Early bird games 7 p.m. Regular games at 7:30 p.m. Admission $1.00, extra cards 25c each or 5 for $1.00.

WESTERN JAMOREE
St. Matthias Church, corner Richmond and Richardson St. Family fun day, Saturday, Jue 11, from 2:00 p.m. Tea, stalls, games. Evening dessert party and entertainment 6:30 p.m. Admission 75c.

MYSTERY TOURS
Leaves V.I. Coach Lines depot every Sunday at 1:50 p.m. Return 5 p.m. $5.50 includes tea. 385-4411.

16 CATERING, BANQUETS and RECEPTION ROOMS

GEORGE'S BAVARIAN BANQUET FACILITIES
1021 Pandora 383-7121
INTERNATIONAL CUISINE
3 DINING ROOMS AVAILABLE
SMALL OR LARGE PARTIES
UP TO 150 SEATING CAPACITY
ENTERTAINMENT
AVAILABLE ON REQUEST

WE WANT YOU
To hold your next banquet at our place. Victoria's newest banquet room will suit your next dinner meeting, club gathering or wedding reception. Call Friendly Flo for ALL the information. Varied Menu, Fast Service and WE WANT YOUR BUSINESS. James Bay Inn, 270 Government, 384-7151.

STRANDLUND CATERING. CALL 385-3822, 384-6068. For weddings, parties and Christmas.

20 LOST and FOUND

MISSING: OLD ENGLISH SHEEP Dog, 5 mths., black and white. Is receiving attention of vet, must be continued. Reward. Shawnigan Lake (112) 743-9066 or (112) 743-9584.

REWARD FOR GERMAN SHEPherd pup 6½ months who wandered away from 3639 Saanich Rd Black with tan markings, answers to the name Gunner. 383-6683 or 388-7313.

LOST: GOLD WATCH WITH brown face and gold strap, inscription on back with name and date July 17th, 1972. Reward. 384-9371 or 385-5542.

LOST: BLACK WALLET CONtaining large sum of money, desperately needed by single mother, vicinity Yates St. near Scott's Restaurant. Reward. 382-0554.

LOST REYNOLDS PARK, JUNE 5th, girl's blue Apollo 5-speed with silver fenders, 20" wheels. Reward. 385-2843.

LOST — IN VICTORIA. WALLET containing cash and birth certificate. Phone 382-6985.

LOST: BOY'S TIMEX WATCH between Sangster school and Portsmouth. 479-4150.

LOST: WHITE POODLE, spayed female, wearing blue collar — Sidney. Reward. 656-2030.

LOST: PEACH COLOURED FEmale love bird, vicinity of Orchard and Newport. Reward, 477-0586.

MINIATURE TAN, FOX TERRIer, found Cook and Maplewood area. Owner please phone 382-1059.

FOUND: MAN'S BIFOCAL glasses, Oak Bay Avenue near Foul Bay Road. 595-4359.

LOST — HEAD TENNIS RACquet, No. F97309, Hollywood Park area. 592-6978.

LOST: SET OF KEYS BY SAXE Point Park. Reward. 384-5060.

21 HELP WANTED GENERAL

ADVERTISEMENTS IN THIS CLASSIFICATION MUST COMPLY WITH THE BRITISH COLUMBIA HUMAN RIGHTS ACT

CREDIT UNION TELLER
Join the friendly staff at Westcoast Savings Credit Union — Vancouver Islands largest credit union, previous bank or credit union experience essential. Job includes all phases of credit union activities, excellent benefits, good opportunity for advancement to the right person. Salary range from $650-$1,000. Apply in person to Arden McMahon Westcoast Savings Credit Union, 239 Menzies St., Victoria.

WESTCOAST SAVINGS SERVICE REPRESENTATIVE
Wanted: an outgoing, pleasant, personality that works well with a team. If you have a minimum of one year's banking, credit union or trust company experience, and have the ability to conduct business in an accurate, friendly and personal manner, submit resume to: Gerry Ozero at Westcoast Savings Credit Union, 2067 Cadboro Bay Rd., Victoria.

GREATER VICTORIA ASSOCIAtion for the Retarded requires fulltime house parent to work in a group home for mentally handicapped adults. Applicants must be willing to work the entire week, Monday a.m. to Friday p.m. Please submit resume stating education and experience to Residential Program director, G.V.A.R. 3861 Cedar Hill X Rd.

SALES POSITION POSSIBLY leading to management position for quality Canadian Indian and Eskimo Art Gallery style store. Successful applicant should have fairly expensive knowledge of Canadian Indian and Eskimo art and culture. Salary commensurate with experience. Applications at 605 Courtney St.

LIVE-IN HOMEMAKERS
Opportunities for semi-retired ladies to help their local communities. Your experience needed by HEALTH CARE SERVICES UPJOHN LIMITED. Call us to 388-6639, Monday-Friday, 9-4:30.

ACCOMMODATION AND BOARD in modern country home, in exchange for help with 400 chickens and commercial flower growing. Position suitable for outdoor and animal loving, middle-aged lady. Salary negotiable. 479-1854 after 6 p.m.

WAREHOUSE PERSON BY ONE of B.C.'s largest paper and cleaning supply houses. Typing preferred but not essential. Duties include cardex, phone sales, shipping and receiving. Interviews Wednesday to Friday. 386-6822 for appointments.

RESPONSIBLE PERSON REquired for up to three days a week to start, will work into full time permanent position. Must be neat in appearance, knowledge of upholstering furniture an asset but not a requirement. Apply in wirting to Victoria Press Box 309.

EXTRA INCOME
Full or part time, men and women of any age; men with full-time jobs, women with school age children. Training provided, pleasant dignified work. Phone Mr. Hayhurst, 478-7980 Mon. or Thurs., 7-9 p.m.

COWICHAN LAKE SPORTS ARENA
Has opening for curling ice maker-maintenance man. Excellent working conditions and benefits. Union contract. Applications will be received until June 30. Mail to Box 777, Lake Cowichan, B.C.

MANAGEMENT TRAINEE
Ambitious person wanted for management trainee position. Must be willing to transfer, present position in Nanaimo. For more information contact Trans Canada Credit, 385-2401 between 9 and 5.

WANTED: OLDER RESPONSIble person for year-round live-in position, Gulf Islands hotel. Night porter only until 11 p.m. and some janitorial. Prefer ex-service person. Please send details to Ships Anchor Inn, Box 1049, Ganges, B.C. 112-537-5338.

MANAGER-CARETAKER
Mature couple to manage 52-unit townhouse. 3 bedroom accommodation provided. Small family welcome. Must be able to maintain buildings, gardens and manage rentals. References required. 384-9306.

DAYCARE REQUIRED FOR 4 year old boy, June 13th to 29th only. 11:30 a.m. to 3 p.m. Your home near University. Must be picked up from preschool on Haro Rd. $3. per day. 479-7908 after 4 p.m.

BANK OF MONTREAL
James Bay Branch, 230 Menzies. Has position for an experienced and enthusiastic teller who enjoys meeting the public. Please apply in person to the above address between 10 a.m. and 3 p.m.

RESIDENT MANAGER REquired. Middle-age couple for 56-suite adult building. General maintenance of building, gardening and other normal duties. Prefer experienced. Victoria Press, Box 207.

ELDERLY LADY REQUIRES light housekeeping help for 6 weeks from July 10 to August 24. Room, board, plus $300 per month. Quiet reliable person only, please. 479-3106.

YOU SPEND MONEY IN YOUR spare time. Why not make some too? If you have several hours a week to spare we'll train you. Phone 479-3592 between 5-7 p.m. for interview.

WANTED: BOOKKEEPER FAmiliar with payroll, accounts payable, accounts receivable. Salary to commensurate with experience. Please send resume to Victoria Press Box 339.

HELP WANTED FOR GENERAL duties in downtown retail store. Experience helpful but not essential. Approximately 25 hours a week at $3.25 per hour. Give all particulars to P.O. Box 458.

EXPERIENCED MATURE REceptionist for Duncan Orthodontic office. bookkeeping and typing mandatory. Replies to Victoria Press Box 342.

WANTED: PERSON TO DO housekeeping and light cooking on private island. For summer months, start immediately. Live-in. Write Box 2184, Sidney, B.C.

EXPERIENCED COOKS WANTed, full or part time, for various locations in a fast growing company. Reply to Victoria Press, Box 331.

WANTED: FULL TIME EXPERIenced sales clerk for young women's clothing store. Apply Victoria Press, Box 332, giving age, experience and phone number.

RELIABLE WOMAN TO CARE for 7-yr.-old boy during summer holidays with occ. overnight hours 10-5 approx. 383-2253 or 642-5315.

SITTER NEEDED DAYS AND occasional evenings. South Fairfield or James Bay area. 383-6671 mornings.

WANTED: LIVE-IN BABYSITTER light housekeeper for two children, 12 and 5 yrs. old. Room and board plus remuneration. 656-4481.

BABYSITTER FOD 2 GIRLS, ages 3 and 6 years. Evenings, Fairfield district. Phone 598-8396 or 595-6887.

JAN DISTRIBUTORS requires two full time telephone solicitors, immediately. Please call 385-4464.

BORED WITH HOUSEWORK? Try a part-time fashion career. Call 478-8217 or 478-0823 after 3.

DRYWALL ECPERIENCED boardman required, and taper. Phone 598-3146.

SERVICE STATION WANTS GOOD front-end attendant. Reply Victoria Press, Box 313.

EXPERIENCED LADY FOR rest home work, references required, good wages. 385-0679.

WANTED, COUPLE FOR MOTEL relief management position. Please reply to Victoria Press Box 259.

RETAIL SALES CLERK WANTed. Apply in person, 1000 Tillicum Road. 388-7142.

SENIOR STUDENTS PENSIONERS HOUSEWIVES
Adult sized Daily Colonist routes are now available in the James Bay Area. Monthly profits approximate $110.00 to over $155.00 per month for 1½ hours delivery time each day. As delivery is made in the early morning there is no interference with other occupations or studies. For further information please contact R. Elliott 383-4111, local 166.

CARETAKING COUPLE
LOW WAGES AND HARD WORK
The position will appeal to the couple who may have thought of buying a farm or ranch, enjoy the outdoors, gardening, animals etc. The successful applicant will be competent organizers, able to clean, paint, garden, i.e.: Jack of all trades. 17 hours a week will be indoors, fringe benefits include company vehicle, country waterfront home, private area for swimming, fishing, canoeing, ample space to raise own food. 40 hours a week, would earn the above plus $359 per month. Additional work would be available from time to time. Mature couple only with top references. Victoria Press Box 321.

SECRETARY—PROPERTY MANAGEMENT TRAINEE
We offer a career position with a salary plus generous incentives and a rewarding future to the right applicant. We require a personable, ambitious trainee to work and advance within our medium sized Real Estate operation. Applicants must have general office experience, fast and accurate typing enjoy dealing with people and be well organized. Consumer loan experience would be an asset. Send HANDWRITTEN resume stating salary expected and date available to Victoria Press Box 320.

RESIDENT CARETAKER REQUIRED
for brand new 44-suite apartment blk. Located in the Yates Street area. Opening date approx. Aug. 1, 1977. Married couple preferred. Call or write to: COMPLETE PROPERTY MANAGEMENT, 477-7284, 1557 McKenzie Avenue, V8N 1A4. (A Div. of D. F. Hanley & Associates Ltd.)

MECHANIC—INSTALLER
Why can't I find a mechanic Installer who likes to work, who likes good pay and working conditions, who knows high performance, who can install car stereos, and who is willing to learn? A journeyman mechanic, not necessary. A good "backyard" mechanic acceptable. Permanent position. Full details to Victoria Press, Box 319.

WANTED

WANTED — LIVE-IN CARETAKER
58 SUITE APARTMENT
385-3435

CAMPBELL RIVER TRUCK TIRE SERVICE
Vacancy for person experienced inn all phases of truck tire service work. 287-9151.

GINGER GROUP
Requires hairstylist, good commission, great working conditions, own clientel en advantage, phone 382-7236.

COUNSELLORS
For summer camp. Must be 18 or older. Beautiful setting and excellent staff. Salary $600 plus room and board for summer. Two women and four men needed. Apply in writing to John Durkin, 880 Courtney, Victoria, B.C.

LIKE TO GO CAMPING? VOLUNteers needed to help run a variety of recreational programs for teenagers in Victoria and the Saanich Peninsula. For more information phone 386-2269.

RESIDENT MANAGER
Fort-Pandora area — 40 suites, minimum gardening, modern building. No rent collection. Older couple. Victoria Press Box 296.

SEAMLESS ALUMINUM GUTTER INSTALLERS
Must be able to use S. and F. Top quality men, transportation can be supplied. Phone 477-3111.

MANAGER-CARETAKER
Mature couple required to manage large apartment complex. Experience necessary. Apply Victoria Press Box 268.

WANTED: MATURE COUPLE for motel management position. Should have experience or clerical background. Please include brief resume and salary expected. Apply Victoria Press, Box 284.

NURSING SERVICE AID, REquired to care for young handicapped male patient, salary at H.E.U., on the job training, transportation required. Victoria Press, Box 315.

APPLICATIONS ARE NOW being taken for the position of Manager Trainee. Must be willing to relocate. Apply in person, Kinney Shoes, Hillside Mall. Phone 595-6612.

EXPERIENCED FINISH CARpenter required. Approx. 3 months work available. $7.00 per hour. Contact LARRY or BOB at 1138 View Street.

ASSISTANT MANAGERS, MAture reliable couple for downtown motel apartment complex to live-in. Position available immediately. No children or pets. 385-3543.

PART-TIME HELP REQUIRED for pressing, cleaning, and minor sewing repairs. Apply in person to Dorman's Store for Men Ltd., 1328 Douglas Street.

INSTALLER FOR C.B. AND Auto stereo, part-time with potential to become full-time. Reply to P.O. Box 1112, giving all particulars.

MATURE COUPLE REQUIRED to manage new 28-unit apartment, experience necessary. Apply Victoria Press, Box 268.

NIGHT AUDITOR REQUIRED for large motor inn. Experience preferred. Apply in person Canterbury Inn, 310 Gorge Rd. East.

HOUSEKEEPER FOR CHRIStian lady, non smoker preferred. Live-in has self contained suite plus wages. 658-8028.

INTERPRETERS IN CHINESE, Japanese, Italian, Green, French, German and any other languages. Phone mornings, 382-0045.

TAXI DRIVERS WANTED, WILL train, class 4 licence and chiefs permit required. Apply 727 Johnson St., between 9-1 p.m. 382-3611.

PUPPY LOVE PET GROOMING requires experienced dog clipper. Apply in person, 106-1841 Oak Bay Ave. 595-1243.

EXPERIENCED MEAT CUTTER needed, must be ready to start immediately, our staff is aware of this ad. Victoria Press, Box 323.

LIVE-IN HOUSEKEEPER FOR kind gentleman. Exquisite home, own quarters, suit lady pensioner. Remuneration. 385-6721 days only.

DISTRICT HOMEMAKER WITH nursing aide experience. Car essential. Reply Victoria Press, Box 324.

FULLY QUALIFIED FLORAL DEsigner needed immediately. Phone 479-1116 or 479-2726.

TAXI DRIVERS AND DISpatchers, experienced only. 386-7768.

WANTED: BUTCHER FOR REtail store. 478-6022.

Avon Calling
On TV AVON Calling in magazines. Avon Calling in your neighborhood? It can be you. Call Miss Binder
384-7345

TWO POSITIONS
SUPERVISOR FOR WOODWORKING PROGRAM
To organize project. oversee use of equipment, teach safety regulations. Qualifications: Several years carpentry experience and ability to communicate effectively.
TEMPORARY PROGRAM SUPERVISOR
Part time 10-3. Cornerstone program. Qualifications: Organizational skills and experience in mental health field.
Call Canadian Mental Health Association 595-1151 for interview.

IF YOU ENJOY PEOPLE, CAN drive, need extra income, let me show you how to earn a good commission, selling LeVoy Fashions, on the party basis, no cash output, just your willingness to give your time and effort. It's easy and very rewarding, call afternoons, 478-7272.

WANTED: EXPERIENCED SILK screener for relief work. Greenpeace T-shirt Production. Enquire 382-4113, days.

EXPERIENCED APARTMENT manager couple, expert handyman, 51 modern suites. 592-7678.

RETIRED PERSON
For light repair work, 2 days a week. Victoria Press, Box 338.

INSTRUCTOR WANTED FULL or part time for International Hairdressing School Ltd., 386-6841.

McDONALDS
Full-time employees wanted. Apply 980 Pandora, 2-4 p.m. only.

EXPERIENCED HOUSEHOLD work. one day per week. 598-4760.

22 OFFICE HELP

ADVERTISEMENTS IN THIS CLASSIFICATION MUST COMPLY WITH THE BRITISH COLUMBIA HUMAN RIGHTS ACT

CLERK-STENOGRAPHER
Salary range: $761-$822 monthly (subject to current negotiations).
Applicants for this position must have high school graduation or equivalent educational standing. Considerable experience in performing stenographic work, including the ability to take and tanscribe dictation, plus an aptitude for figures.
Applications to be made at the Personnel Office, 3128 Foul Bay Road, Victoria, B.C. up to 4:30 p.m. on Wednesday, June 15, 1977.

RECEPTIONIST REQUIRED BY Victoria business. Responsibilities include: answering telephone, filing, typing, mail, operating telex and dictaphone. An interesting position offering a variety of work. Salary commensurate with experience. Please reply in own handwriting including resume of experience and qualifications. Victoria Press, Box 333.

ACCOUNTS RECEIVABLE clerk required by Victoria business to post accounts receivable, prepare and balance monthly ageing and take some responsibility for credit and collection. Typing an asset. Salary will be commensurate with experience. Please reply in own hand writing including resume of experience and qualifications. Victoria Press, Box 334.

LEGAL SECRETARY
Are you struggling under a heavy workload? Our client requires a specialist in conveyancing for the period July through September. Supplement your vacation in the fall with a casual position this summer. Salary $6.00 per hour, Drake Personnel, 714-1175 Douglas, V8W 2E1

LEGAL SECRETARY
Required immediately for small, progressive Victoria law firm. Secretary with 2 or more years conveyancing and general legal experience capable of working on own initiative. Pleasant surroundings — excellent salary. Call Mrs. Klever at Korman and Company, 388-4931.

STENO
Can you handle the 101 details of a one person office? Faultless secretarial skills and a career minded outlook will make you a valuable asset to our client. Salary $700 to $800. Drake Personnel 714-1175 Douglas, 385-3425.

RECEPTIONIST-TYPIST, PERmanent position in a 1-girl office. Must have typing skills, clerical ability and be able to handle money. Bookkeeping and credit experience helpful. Contact Mr. Knowle, 388-6246 between 10 a.m.-1 p.m.

ARCHITECTURAL EXECUTIVE secretary, 1 to 2 years experience, varied responsibilities, requiring organizational abilities, typing, filing, dictaphone, reception, pay commensurate with abilities. Robert Boyle Associates, Architects-Planners, Nanaimo, 753-9342.

PERMANENT PART-TIME SECretary required 5 days a week plus holiday relief. Pleasant personality, good telephone voice essential. Send brief resume and salary expectations to CASTLE PROPERTIES LTD. 2541 Empire Street.

CONVEYANCING SECRETARY required for pleasant downtown office. A minimum of one year's experience in a legal company essential. $700 to $950 depending on amount of experience. 386-9021.

RESPONSIBLE POSITION FOR self starter in a lawyer's office. Must have a minimum of two years experience in Estates and Wills. Salary negotiable depending on experience. 386-9021.

BANK OF MONTREAL
1200 GOVERNMENT ST.
Experienced steno-receptionist required immediately, min. 50 wpm. Contact Mrs. Patterson 388-6121.

TELLER BOOKKEEPER REquired immediately, must have a minimum of one year as teller, must have some knowledge of bookkeeping. 386-6178.

EXPERIENCED INSURANCE policy typist required. Minimum typing speed of 60 w.p.m. essential. $650-$750 depending on experience. 386-9021.

EXPERIENCED CONVEYANCing secretary required. From June 27 to end of August. Must be able to work on own initiative. $6.00 per hour. 385-9021.

LEGAL SECRETARY REquired. B.C. corporate and conveyancing experience necessary. Contact Sandra Burns, 477-0171.

MAG II OPERATOR WITH A minimum of one year's legal experience required for pleasant downtown office, 386-6754.

GENERAL LEGAL SECRETARY required with a minimum of one year's experience in a law firm, $750 to $850. 386-6754.

INSURANCE TYPIST REQUIRED for June 27th to Sept. 2nd. Experience in personal lines an absolute must. 386-6754.

EXPERIENCED MEDICAL STEnographer and related duties required full time as of June 27th, 1977. 595-4014.

TYPIST REQUIRED BY FIRM of chartered accountants. Apply in writing setting out details of experience to Victoria Prss, Box 316.

SECRETARY FOR REAL EState office, July 1st. Reply to Victoria Press, Box 318.

LEGAL SECRETARY, LITIGAtion experience, salary negotiable. 388-7881.

SECRETARY, FULL (PART) time. Bookkeeper-typist. Post Office 894, Victoria.

EXECUTIVE SECRETARY
Particulars of requirements are:
—Above average typing and shorthand
—Ability to self-initiate and work alone.
—Thoroughness and attentiveness to detail.
—High degree of organizational ability.
—Potential to be a self-starter.
—Ability to handle people.
Applicants please submit a detailed written resume to:
Case Existological Laboratories Ltd.
783 Cave Street
Victoria, B.C.
V9A 5T6

GENERAL INSURANCE OFFICE requires secretarial help. Typing, shorthand a necessity, insurance experience an asset. Must be willing to learn. Please send resume to Victoria Press, Box 180.

23 SKILLED TRADES

ADVERTISEMENTS IN THIS CLASSIFICATION MUST COMPLY WITH THE BRITISH COLUMBIA HUMAN RIGHTS ACT

British Columbia Forest Products
RENFREW LOGGING DIVISION
requires
1 commuter bus driver to drive between Victoria and Port Renfrew daily. Rate is $7.34 per hour including pension plan, M.S.P. and sickness benefits. Applicants must hold a valid class 1 or class 2 drivers license with air endorsement or Department of Transportation and Communication Industrial air ticket. Apply to Brian Berkey at 647-5511 between 7 a.m. and 5 p.m. weekdays or write British Columbia Forest Products Ltd., Port Renfrew, B.C.

British Columbia Forest Products
RENFREW LOGGING DIVISION
requires
2 Journeymen heavy duty mechanics $9.35 per hour including pension plan, B.C. Medical Plan, Dental Plan and sickness benefits. Bunk house accommodation is available if required. Apply to Brian Berkey at 647-5511 between 7 a.m. and 5 p.m. weekdays or write British Columbia Forest Products Ltd., Port Renfrew, B.C.

CONSTRUCTION BUSINESS ASSC.
A smoothly operating residential construction offers opportunity to a person, experienced in all phases of construction. (Estimating cost control, contract writing). Capable to manage the various types of construction with limited help. WE offer salary plus share and profits to the right person. All replies confidential. Apply with resume to Victoria Press Box 311.

TRANSMITTER ENGINEER
British Columbia Television, requires 2 transmitter Engineers, one for Vancouver and general area and one for Saturna Island and Victoria.
In addition to maintenance and emergency work on transmitters, satellite work is required.
Excellent benefits, salary depends on qualification. Please send resume to Chief Engineer Transmitters, B.C. Television, P.O. Box 4700, Vancouver, B.C. V6B 4A3.

REQUIRED IMMEDIATELY
Journeyman painter, wages between $9.10 and $9.60 per hour. Apply Victoria Press, Box 322.

DRAFTS PERSON CAPABLE OF designing and estimating, mail resume stating anticipated wage, and availability to Captain Scott's Fish and Chips. No. 801, 345 Quebec St., Victoria B.C. V8V-1W4.

CABINET MAKER
Hardworking, fully experienced, start now. 388-4225 before 10 for appointment.

EXPERIENCED FIBREGLASS technician required. Foreman potential. Immediate start. 656-1448.

24 SALES PERSONS and AGENTS

THE ADVERTISEMENTS IN THIS CLASSIFICATION MUST COMPLY WITH BRITISH COLUMBIA HUMAN RIGHTS ACT

Realtor
Canada Trust
714 Goldstream Ave. 474-1234
No. 9-1537 Hillside Ave. 595-5171
2252 Oak Bay Ave. 595-5131

REAL ESTATE LICENCEES
The Canada Trust success story is the story of people . . . for it's our employees who uphold the Canada Trust "character." Quality Service. Integrity. Confidentiality. Fairness. Ability. Reliability. Thousands put their trust in Canada Trust each and every year . . . thanks to our employees.
Consequently, when we ask you to join our real estate team it will be an important decision for us We will be expressing our confidence in your talents and potential. But equally important, we will be expressing our confidence in you as a top-notch representative of Canada Trust.
SALES SUPPORT? You'll have it. National Referral System, in-house mortgage facilities, Bridge Financing . . . just to name a few.
FIRST RATE BENEFITS Group Life Insurance plus six other plans covering such things as sickness, disability, health, accidents and pension.
Why not talk it over with BOB HUGHES at your new Langford Office, 714 Goldstream Ave. at Millstream or residence, 592-2128.
or
DON TREGEAR of JOHN CABELDU at the Hillside Office 595-5171.
or
PETER PRIMGAARD at the Oak Bay Office 595-5131.

the Bay
The Bay requires part-time sales person, 12 hours per week, with camera sales experience. Apply 10-2, 4th floor, Personnel.

REAL ESTATE SALES
Wanted salespersons for new house sale, steady full-time job requiring a reliable self starting person. RIDLEY BROS. DEVELOPMENT CO. LTD. 478-1721

Real Estate Career Training Produces Success
Block Bros. will train you in sound proven methods enabling you to quickly reach your desired level of success. A sample is the new "Xerox" in-depth "Professional Selling Skills" technique. Successful prestigious salesmen just don't happen they are trained. Call today. Interviews by appointment only.
Block Bros. Realty
477-1841 478-5561 386-3231

Realtors
Four new salespeople are now associated with Boorman's at their new branch office at:
2045 Cadboro Bay Road
(Nr Fort and Foul Bay)
If you are thinking of a change, and would like to work in a bright new office, with lots of nearby free parking, contact:
JACK BOORMAN 386-7521
or
RICHARD McKENZIE 386-7521
Don't delay — there are only a few desks left.
BOORMAN INVESTMENT CO. LTD.
1111 GOVERNMENT ST.
Branch office —
2045 CADBORO BAY ROAD

Green Acres
HENDERSON REALTY LTD.
385-9571 (anytime)
OPENING
For a couple of realtors with experience in residential and I.C.I. real estate. Excellent benefits, including dental and lots of parking. All interviews confidential. Call or drop in and see me, FRED G. CARVER, 385-9741. HENDERSON REALTY LTD. , 2736 QUADRA ST.

Capital Idea Real Estate PERSONNEL
A completely new concept to real estate commission splits — for a small monthly fee you receive the full 100% commission plus excellent ground floor location, brand new building, 2500 sq. ft. air conditioned office. No parking problems. Drop in for coffee today and discuss our Capital '100' idea with our manager, A. W. B. Slocomb Realty, 830 Pembroke. Tel. 388-7557.

WANTED
7 full-time
4 part-time
$8 per hour full-time
$6 per hour part-time
Must be neat in appearance, must have a car. We hire students of legal age. For interview:
CALL 385-4015

REAL ESTATE
Licensed salespeople to join Canada's largest Real Estate and Mortgage Corporation. For a confidential interview to discuss your future please call AL McDONALD 382-9191, LARRY BROOKS 477-0141.
CANADA PERMANENT TRUST COMPANY

I.C.I. MANAGER
Fully experienced I.C.I. Realtor to manage Commercial Dept. for Canada's largest Real Estate and Mortgage Corporation. Al McDonald 382-9191.
CANADA PERMANENT TRUST COPANY

STUDENTS
Call 474-2148
HAVE CAR?
Call 474-2147
AMBITIOUS?
Call 474-2146
NEAT WORK
Call 474-2148

Two Sales People REQUIRED
We have three of the finest condominium and townhouse developments listed. If you want to work on a high commission split. This could be worth your while. Call JERRY DEHURST ,386-6762.
LANDMARK PROPERTIES LTD.

YOU CAN BE SUCCESSFUL IN REAL ESTATE
With professional guidance and training, you can be successful in today's market. If you feel you are not receiving the direction you need and want to be part of a progressive office, then feel free to call me, Cliff Salmond at Gardner Realty Ltd., 895 Fort St., 385-7721 or 477-3526.

Experienced wholesale auto parts salesperson required immediately. Only experienced need apply. Call J. Bonkes at Victoria Dodge Chrysler, 384-8174.

SALESMAN WANTED: MUST BE free to travel two months. Salary plus commission. Involves selling from fair circuit on prairies. Living allowance. 386-2606.

25 TEACHERS

ADVERTISEMENTS IN THIS CLASSIFICATION MUST COMPLY WITH THE BRITISH COLUMBIA HUMAN RIGHTS ACT

QUALIFIED PRE-SCHOOL SUpervisor required for full time position in well established private nursery school, Langford. 478-2052.

S.D. 65
(COWICHAN)
required for September 1st, 1977.
1. INDUSTRIAL EDUCATION TEACHER
G. E. Bonner Junior Secondary School.
G. E. Bonner, located approx. 12 miles south of Duncan enrols approx. 500 students in grades 8-10 with a staff of 30. This position calls for a valid B.C. teaching certificate and will include Metalwork 9, P.M. 9, and Electricity 9.
2. ITINERANT ELEMENTARY MUSIC TEACHER
Cowichan School Disrrict NO. 65 enrolls approx. 4700 elementary students. This position involves teaching a varied music program in 4 district elementary schools. A valid B.C. teaching certificate required with a music background.
Address application to:
District Superintendent of Schools
281 Canada Ave.
Duncan, B.C.
V9L 1T6

TRAIL IN DISPUTE
SD11. Trail, has been placed in dispute by the B.C. Teachers' Federation. Possible applicants for teaching positions in SD11 are strongly advised to contact the B.C. Teachers' Federation, No. 105-2235 Burrard Street, Vancouver, B.C., V6J 3H9, for further information.

INTERMEDIATE TEACHER WITH BAND
Required for September 1, 1977 for School District No. 23, (Central Okanagan). Interested teachers are invited to apply to:
District Superintendent of Schools,
School District No. 23
(Central Okanagan)
599 Harvey Avenue,
Kelowna, B.C.
V1Y 6C8

26 PART TIME or TEMPORARY HELP

ADVERTISEMENTS IN THIS CLASSIFICATION MUST COMPLY WITH THE BRITISH COLUMBIA HUMAN RIGHTS ACT

PART-TIME COOK SHORT order, some baking. Thursday, Friday and Saturday morning shifts. Call 7 a.m.-11 a.m. only, 598-3113.

LIVE-IN JULY HOLIDAY REplacement nurse-matron for small personal care home, 384-8646, 382-3054.

AUGUST HOLIDAY REPLACEment cook for small personal care home. 384-8646, 382-3054.

MATURE WOMAN, FOR BABYsitting, 2½ days per week. Oak Bay. My home. 595-4277.

30 SITUATIONS WANTED

RESPONSIBLE BABYSITTER
Victoria area. I will look after your children in my home from 8:00 a.m.-1 p.m. Monday thru Friday. Ages 2-5. They will be safe in a fenced yard and kept well occupied. Daily and hourly charges. Please call 383-7263.

B.C. REGISTERED NURSE WITH industrial first aid certificate and administration experience, would like an interesting and challenging position. Excellent references. Reply Victoria Press, Box 294.

FEMALE TEACHER WITH 4 years experience seeks employment working with children or adults. Well organized, enjoys meeting people, travel. Joan Marshall, 595-4306 after 5.

CALL THE OLD CANADIAN, ASK him if there is any job he can't handle and he'll bet you he can. 592-0129, 592-2990. The price will be right.

PAINTING, INTERIOR-EXterior, commercial and industrial, guaranteed work, references. Out of town phone collect 384-0827.

YOUNG EXPERIENCED TRUCK driver looking for work. Phone 598-3015.

SUMMER DAYCARE, OUTINGS to beach, park. $160 month. 652-2158.

EXPERIENCED DAY CARE. MY home. Wilkinson, Northridge area. 479-5382.

EXPERIENCED HOUSE CLEANing, $4.50 per hour plus car fare. 477-5124 after 3.

MATURE WIDOW AVAILABLE for sitting Jubilee area preferred. 595-0269.

DAYCARE — MY HOME. WEEKdays. Government approved cook. Hillside area. 385-2113.

PAINTING AND ODD JOBS. Reasonble. 592-9582.

TALL GRASS CUT, BACKYARDS and vacant lots. 477-1746, 479-4865.

33 BANDS, MUSICIANS and ORCHESTRAS

EXCELLENT ALL ROUND drummer seeks working band, casual or steady. Barry, 478-7211.

BIG BAND FOR HIRE.
COPPERTONES — 384-1274.

34 PRE-RECORDED MUSIC

WAYNE'S MUSIC FOR ALL OCcasions, reasonable rates. Phone 479-4835.

LLOYD'S MUSIC UNLIMITED, 25 years' dance know-how. 656-5614.

CANDU MUSIC
Well prepared for all occasions, receptive to all requests. 384-5521.

DENNY'S CANNED MUSIC
656-3585

36 BUSINESS SERVICES and DIRECTORY

Accounting Service

ACCOUNTING, COVERING your needs required, competently, including secretarial matters, reliable, meticulous, desire small business firms. Please call between 9-4, 479-5898.

BOOKKEEPING AND OFFICE management part-time for small businesses. Reliable, accurate, reasonable. Phone 382-8307.

Appliance Repairs

PORCELAIN CHIPS ON BATHS, appliances, annoying you? Let me repair and make it like new: Any colour — free estimates — reasonable rates. Anton's Porcelain and Tile Repair, 598-5609.

APPLIANCE REPAIRS, WASHers, dryers, stoves, reasonable rates. Phone Jim's Appliance, at 388-5363 anytime.

Appraisals

P. G. JACKSON LIMITED
All Types of Real Estate Appraisal anywhere on Vancouver Island
535 — 1070 Douglas Street 388-9102

REAL ESTATE APPRAISAL
Land Use Feasibility Studies
Magnus Realty 477-2104

Auto Glass

CALL US — 382-3031
BOSSOM GLASS CO. LTD.
OUR PRICES ARE LOWER SEE US FOR YOUR AUTO GLASS REQUIREMENTS AFTER YOU VISIT THE ICBC CLAIM CENTRE. WE ARE JUST ONE SHORT BLOCK AWAY AT 3347 OAK ST.

36 BUSINESS SERVICES and DIRECTORY

Blasting

SANDBLASTING
Will Do Big or Small Jobs
Will do brick, cement, wood, glass, steel, etc. Big buildings and small buildings, boat trailers and furniture. 388-7313.

Breathing Equipment

PROBLEMS BREATHING? Home respirators and nebulizers, oxygen and equipment. For volume use we feature Marx Oxygen Support System for brochures and information call Jack, no obligation. Wass Breathing Equipment, 2235 Shelbourne, 595-4331.

Bricklayers

SPECIALIZING AHEER
Carport, driveway, patio, sidewalks, retaining walls, storm drains installed; brick, stone fireplaces, chimneys repaired. Aheer, 388-9153.

Cabinet Making

DERO CABINETS
Best prices for superior craftsmanship. Kitchen, bathroom. 383-0080.

CUSTOM BUILT CABINETS. DO you want quality work, sensibly priced? Rick, 656-7032.

CUSTOM BUILT CABINETS, vanities and commercial fixtures. Phone 652-1808, evenings 479-0078.

Carpenters

ISLAND FRAMING
We now have experienced crews available for residential or commercial framing, and finishing. Custom homes are our specialty. Estimates and references given on request. 652-3572.

DRYWALL, TAPING AND boarding, ceiling and wall textures. Two tones. Arches, etc. No job too small. Call us we're hard to beat. 383 3462 anytime.

GENERAL CARPENTRY, CONcrete additions, fencing, roofing and framing. Best prices in town. Phone between 5 and 6 p.m. 383-4255.

REPAIRS, REC ROOMS FINished, etc. No job too small, very reasonable rates, free estimates. Phone 477-2898.

VERSATILE HOME MAINtainer, carpentry, renovations, cabinets, painting, papering. Quality work. Adam, 385-3090.

QUALITY HOUSE FRAMING and renovations, and additions, etc. Reasonable prices. 382-9530, 384-4085.

ADDITIONS, RENOVATIONS, home improvements, sundecks, concrete forming, Ron Campbell, 477-9354.

QUALITY WORKMANSHIP, RENovations, odd jobs, call Sampson Construction at 478-0284.

EXPERIENCED FRAMING crew available now. Phone 652-3602 evenings.

CARPENTER NEEDS WORK, will estimate siding and finishing. Phone anytime, Joe, 478-1025.

FRAMING WANTED, HOUSES, duplexes, sundecks, carports, all jobs considered. 478-2393.

FRAMING CREW, CUSTOM houses our specialty, free estimates. 656-1897.

REASONABLE RATES FOR framing, we have our own concrete form. 656-7143, 595-3862.

HOUSE FRAMING, HOME IMprovements, additions, renovations, J. Leek and Sons. 386-7490.

SMALL JOBS ML SPECIALTY. Howie, 478-4705.

CERTIFIED CARPENTER, REAsonable rates. 479-9423.

HOUSE FRAMING 477-5130

FRAMING CONTRACTS WANTed, houses, duplexes, etc., 477-8690.

Carpets and Linoleum

HOURIGAN'S
CARPETS AND LINOS LTD.
FLOOR COVERING SPECIALISTS
715 PANDORA AVE. 386-2401

CARPET TREND
MOVING DAY SPECIALS
Prices on all inventory are slashed — in some cases
Below Our Cost
See Ad Misc. Section for Details
Corner of Skinner and Langford (Vic. West) 386-7501

COMPLETE CARPET CLEANING services, free pick-up and delivery. Free estimates. All work guaranteed. 477-7864.

CARPETS AND LINO INstalled. Reasonable rates. Free estimates. Phone 384-1656.

EXPERIENCED INSTALLER Carpets, lino. Free estimate. 658-8070.

Carpet Cleaning

RON'S CARPET CLEANING
12c square foot. Phone 658-5595.

Cement Contractors

SPECIALIZING AHEER
Carport, driveway, patio, sidewalks, retaining walls, storm drains installed. Brick, stone fireplaces, chimneys repaired. Aheer, 386-9153.

SMALL JOBS OUR SPECIALTY, Carports, driveways, sidewalks, patios, basements. Quality workmanship guaranteed. Free estimates. Reasonable rates. 382-0982.

Cement Contractors

MITCHELL BROS. CONCRETE Co. Residential and commercial cement finishing. Quality workmanship guaranteed. Call Bill at 384-7501.

CEMENT PATIOS, SIDEWALKS and driveways, good satisfaction guaranteed. Free estimates. Low prices. 477-3775.

SPECIALIZE IN BASEMENTS, carports, sidewalks, patios. Free extimates. 388-4806.

HOUSES RAISED, MOVED, foundations, floors, driveways, patios. Free estimates. 382-3709.

Chimney Repairs

CHIMNEY REBUILDS, REPAIRS, linings, tuck pointing, all phases of expert licenced work, all work guaranteed. 388-9255.

Cleanup Services

I NEED WORK
Young man with 1-ton truck will do any size cleanup, hauling or small moving. Low hourly rates, very reasonable and reliable. 656-1041.

BASEMENT GARAGE AND yard cleanup, hauling. Residential and commercial. Free estimates. Call mornings before 9 a.m., afternoons after 4 p.m., 388-4678.

NO CHARGE AND UP
Two young responsible men have large truck. Basement, attics, composts, etc. Very reasonable. Bob's, 386-2451 anytime.

BASEMENT CLEANUP AND hauling, residential and commercial, reasonable rates, free estimates, 388-4678 call after 4 p.m. or before 9 a.m.

RELIABLE, RESPONSIBLE, reasonable. Cleanup and hauling services. Anything - everything. 382-5625.

CLEANUPS AND HAULING, junk, furniture, composts, garages, yards, basements. Free estimates. Eugene, 383-3528.

PROMPT — EFFICIENT
Yards, basements, hauling of debris. Complete janitorial service. Call Larry, 477-8711 or 652-4322.

CLEANUP, MAN AND EMPTY truck looking for work; reasonable. 385-7965.

I STILL HAVE CHEAPEST rates, Hauling, celanup, two men. 383-1383 or 384-9847.

PAINTING INSIDE AND OUT, general repairs, reasonable. 479-4446.

BASEMENTS, ATTICS, YARDS, compost boxes and general hauling. 658-5406

MAN WITH TRUCK WILL DO spring clean ups, reasonable. 382-2348.

MAN WITH PICKUP — SMALL cleanups, anytime. 388-6049.

BASEMENTS, COMPOST, YARDS, you name it. 479-3689.

Contractors

HOUSE RAISING
Do you need a basement? Call Quality House Raising with the most modern Unified Jacking System. Call 383-2322.

WHEATON CONSTRUCTION LTD.
General Contractors
Building Consultants
385-5702

ISLAND FRAMING
We now have experienced crews available for residential or commercial framing, and finishing. Custom homes are our specialty. Estimates and references given on request. 652-3572

WHOLE WINDOWS BOUGHT, any quantity. We pick-up.
VICTORIA COMMUNITY WORKERS
385-4654

BETTER BUILT CONSTRUCtion. Garages, sundecks, sidewalks. Special consideraton to O.A.P. 598-7219, 595-4451.

R. J. RESTALL CONSTRUCTION Ltd., framing and general contracting. Quality guaranteed. 478-0430.

FARMER CONSTRUCTION
Design — Renovations
388-5121

K. HEYDE CONSTRUCTION LTD. Framing, finishing and siding crews. 479-5640.

G.V.T. CONSTRUCTION
Framing, quality finished, 595-3023.

FRAMING CREW, CUSTOM houses our specialty, free estimates. 656-1897.

CONSCIENTIOUS HOME IMprover by the hour or contract. George, 382-3490.

Drain Service

A COMPLETE SEWER, DRAINage and septic field service, cleaning, repairing, installations, etc. 384-8967, nights 477-0509.

Draperies

HOURIGAN'S
Floor Covering Specialists
NOW SHOWING DRAPERIES
PROMPT IN-HOME SERVICE
715 PANDORA AVE. 386-2401

THE ACES ON BRIDGE

by IRA G. CORN JR.
TEAM CAPTAIN

Today's hands were played in a challenge match between The Aces and a group of Western stars headed by Lew Mathe of Los Angeles. Place yourself in the decision seat and match bids with the experts.

Question No. 1: You are South, vulnerable, and hold:

♠ Q 4
♥ 10 7
♦ K Q 5 2
♣ A K 9 4 3

6/2-A

What do you bid after?

North	East	South	West
1♥	3♦	?	

Answer: Double and three no trump are winners; bid game somewhere else and you get a minus score. The entire hand:

6/2-B

NORTH
♠ J 10 9
♥ A Q 9 8
♦ A J 10 3
♣ 7 5

WEST
♠ 3 2
♥ K J 5 4 3
♦ 9 8 7 6 4
♣ J

EAST
♠ A K 8 7 6 5
♥ 6 2
♦ ----
♣ Q 10 8 6 2

SOUTH
♠ Q 4
♥ 10 7
♦ K Q 5 2
♣ A K 9 4 3

In the match, Ace Bob Wolff bid a bold three no trump (not recommended for players with heart conditions) but that was not the end of the bidding. Marshall Miles of Los Angeles (East) continued on to four clubs and ended up in four spades doubled, down 500. This was a savings over the 600 Miles would have lost against three no trump. However, after the replay, The Aces gained 700 points in the exchange as the challengers played five diamonds, down two.

Question No. 2 You are South, vulnerable, and hold:

♠ A 9
♥ 9 8
♦ J 8 7 2
♣ Q 9 7 4 3

6/2-C

What do you bid after West initiates the action with a weak two spade bid?

West	North	East	South
2♠	3♦	4♠	?

Answer: A quiet pass is the winner; bid five diamonds for an 800 set. The entire hand:

Bid With corn

South holds:

6/2-D

NORTH
♠ 7 6
♥ 7 2
♦ A K Q 10 9 5
♣ J 10 6

WEST
♠ K Q J 10 3 2
♥ 10 5 4
♦ 6
♣ K 8 5

EAST
♠ 8 5 4
♥ A K Q J 6 3
♦ 4 3
♣ A 2

SOUTH
♠ A 9
♥ 9 8
♦ J 8 7 2
♣ Q 9 7 4 3

In the match, Lew Mathe bid five diamonds since he really didn't know if East was preempting or bidding to make. Unluckily for him, it was the latter and the price was down three and 800 points. In the replay, Ace Bob Goldman (North) did not overcall the weak two bid and the challengers played a peaceful four spades, making an overtrick.

Dressmaking

DRAPERIES, LADIES, CHILdren's dressmaking and alterations, good fittings, reasonable. 477-1018.

Drywall

DRYWALL, TAPING AND boarding, ceiling and wall textures. Two tones. Arches etc. No job too small. Call us we're hard to beat. 383-3462 anytime.

TOP QUALITY DRYWALL
Boarding, taping and various textures. Satisfaction guaranteed. 474-2045.

EXPERIENCED DRYWALLER, reasonable rates. Phone 474-1646, Randy.

Electrical Contractors

NEW HOUSES WIRED, OLDER houses rewired. Service changes, renovations, commercial wiring, electric heating installation. Reasonable rates. Satisfaction guaranteed. Call for an estimate today. SIRWEL ELECTRIC LTD. 595-3876.

C.J. WELLS ELECTRIC LTD. All forms of residential wiring done by journeyman electrician, at reasonable rates. Call Jim Caudwell, 479-4585.

OLDER HOMES REWIRED — NO down payment. We finance at bank rates with approved credit. EDDY'S ELECTRIC — 385-7565

FIRESIDE HOLDINGS LTD.
Residential, new and rewiring
478-9475

Excavating

MATTSON BOBCAT SERVICE
Excavating, sewer lines, drainage installations, septic fields and all backhoe work. Hauling and cleaning up. Also a complete line of landscaping work (from shrub planting to rock work and terracing or fencing). Work is 100% guaranteed with fast, efficient service. Free estimates. 384-0277.

EXCAVATING, LAND CLEARing, road building, demolition, sand and gravel equipment rentals, 24-hour service. Radio controlled.
O.K. Trucking Co. Ltd.
Bus. Office, 2840 Nanaimo, 386-34 4
Dispatcher, 2720 Turner, 382-6136.

SOOKE BOBCAT SERVICE
Excavating, sewer lines, septic fields and backhoe work. Hauling and cleanup work. All work guaranteed, with fast efficient service. Gulf Islands and Up Island included. 642-5350.

WELCH'S DIESEL BOBCAT AND Trucking, Caterpillar, excavation, backhoe, terracing, rotovating, sewer and drain installation, clean-up and hauling. Reasonable. care. 658-5501.

BOBCAT SERVICE, — COMMERCIal and residential, landscaping, basements, back filling, backhoe, and rotovating. Contact Juan De Fuca Lawn Services. 386-9153 (res. 478-9917).

SEWER AND SEPTIC INSTALLAtion, guaranteed and insured. Call Brian, 479-2595.

ROBERTSON'S EXCAVATING. 450 Case, land clearing, bulldozing and backhoe. 595-8530.

ALL EARTH WORKS AND PIPE works, excavating and trucking. Call Brian 479-2595.

Fencing

FENCING AND GATES — ALL types in wire or wood supplied, installed or repaired. Island Chain Link Fencing Ltd. For free estimates phone 477-0332.

FENCES BUILT OR REPAIRED any style, reasonable rates. 382-2732, 478-1050.

VAN ISLE CHAIN LINK FENCing. 386-1841.

Flooring and Sanding

M&M FLOOR
Nights: Al 386-3078—Mike 652-4301
COMPLETE FLOORING CENTRE
Hardwood, Carpets and Linos
522 William St., 384 0343

Gardening

QUALITY GARDENING
Is your garden too much for you to handle alone? Don't be discouraged. I can help. Clean ups, maintenance, planting, pruning, spraying, lawns, etc. 478-0278.

CONTRACT FOR LAWN OR GARden maintenance. Residential or commercial. For Scandinavian workmanship phone E. Jacobsen's Garden Maintenance, serving Greater Victoria. 479-6422.

DUTCH LANDSCAPERS. LAWNS, rockeries, planting, redesigning, cleanups, power raking, low maintenance gardens. Government certified spraying, fencing, patios. 384-7653.

HARVEY'S LANDSCAPING AND garden service, new lawns and design, lawns cut, maintenance by contract. Fong 384-8621, 479-7078.

OLDER UNIVERSITY STUDENT, very experienced in Victoria gardening, no job too large, call 592-7937, 382-0248.

JUAN DE FUCA LAWN SERVICE (also landscaping). Experienced and guaranteed. 388-9153 (Res. 478-9917).

HARD WORKING, EXPERIenced reliable, young man, will do large scale clean ups and lawns. Reasonable. 502-9400 evenings.

CLEAN-UP AND STEADY garden maintenance. G. Barta, 479-9278.

COMPLETE GARDEN CARE
Reasonable monthly rates. 382-5475, 595-2861.

GARDENING AND TREE PRUNing, ornamentals, hedges trimmed. Reliable service. 383-8363.

FRANK RANOGAJEC: DO EXpert job of landscaping, pruning and general gardening. 477-5335.

TALL GRASS CUT, GARDEN ROtotilled. Phone 479-1337.

Glass and Glazing

WINDOWS
Change wood to aluminum, single to thermo with Ever-brite. 384-1423, 658-8817.

Gutter Cleaning and Repair

Aluminum Gutters
5" CONTINUOUS in baked enamel
B.C. ALUMINUM 479-7121
"THE NAME YOU KNOW"

G.V.T. ALUMINUM
Gutters, soffitts, siding, 5-year guarantee, 595-3023, 595-6269.

Handymen

MINOR CONSTRUCTION JOBS and repairs our speciality. Call and ask.
VICTORIA COMMUNITY WORKERS
385-4654

JACK OF ALL TRADES. CARpenter work, painting, cement, roofing, chimney repairs and removable. For free estimate. 598-4780.

CARPENTER—HANDYMAN WILL do any work around your house. Reasonable rates. 479-8807.

LAWNS, ROTOTILLING, MOVing, hauling, clean-up, chain saw work. 479-5244, 385-5620.

Home Improvements

IMPERIAL BUILDING MATERIALS LTD.
The Builder's Supply House
KITCHEN CABINETS AND VANITIES
By Longbell and Merit
OUR EXPERTS WOULD BE HAPPY TO HELP YOU PLAN YOUR REQUIREMENTS. DROP IN AND SEE OUR DISPLAYS!
BUY WHERE THE BUILDER BUYS FOR LESS
2955 DOUGLAS ST.
386-1401
STORE HOURS
Mon. - Fri. 8 - 5. Sat. 8 - 12
Member of Victoria HUDAC

ALCAN BUILDING PRODUCTS
Almetco Div.
SAVE HEATING DOLLARS
Storm Windows — Thermal Glass
Alcan Siding
Days 652-3901 Eves. 652-2761

TILE SETTING ALL TYPES, free estimates, low prices. Ask for Jim, 478-5679.

COMPLETE HOME RENOVAtions by qualified workmen. 652-1808, evenings, 479-0078.

Home Improvements

PLUMBING, CARPENTRY, electrical, renovations, labour $5 per hour. 383-1233.

FEATURE KITCHEN CENTRE
466-A Burnside Rd. East 385-4821
QUALITY WITH ECONOMY

Insulation

GLACIER INSULATION LTD. All types of insulation. 388-6844.

Landscaping

BARKER LANDSCAPING LTD.
—since 1940—
Lawn specialists. Expert and considerate garden layout and shrub placement — sketches — ideas. Our expert stonemasons can build you anything in rock or slate — walls, patios, pools or pillars — etc. For a free competitive estimate, call 595-8323. Terms.

SUNSET LANDSCAPING
Before letting anyone start, Get at least 2 estimates.
We do free estimates, new established homes, commercial. Also Bobcat service.
Call 384-8075. Pager 243.

UNIVERSITY STUDENT OFFERS competent landscaping and yard maintenance services at competitive prices. Larry 385-5550. Impeccable references.

SAANICH LANDSCAPING
15 years experience, complete service. Stonewalls, patios, lawns. Good quality, lowest price. 479-6490.

CHRIS DESIGN LANDSCAPE Ltd. Designing and redesigning all phases of landscaping and garden maintenance. For free estimate call Chris MacLean, 384-4078.

SERVING THE PENINSULA. ROtovation and front end loader work, professionally done at a reasonable price. 652-2881. After 5 p.m. 652-5753.

CAPITAL LANDSCAPING AND stonework. Free estimates. Satisfaction assured. 477-1712.

Masonry

FIREPLACE FACINGS, SLATE, stone or brick. Rebuild old fireplaces. Guaranteed workmanship. 382-4555.

STONEHENGE MASONRY
Quality stone work. Free estimates, references. 478-3730 evenings.

MY SPECIALTY IS FIREplaces, brick and stone work. 479-5075.

CHIMNEYS, FIREPLACES, brick and rock work. Call 7:30 mornings, or 5 p.m., 385-0572.

ALL TYPES OF MASONRY work. Concrete sidewalks. Phone anytime, 385-0376. Free estimates.

Moving and Storage

ROBERT'S TRANSPORT
Household, apartment, office moving, insured, experienced, reasonable. 658-1055.

VICTORIA COMMUNITY worker. For immediate action day or night. We accept trades. Call 385-4654.

FRANK'S DELIVERY
Small moves and pickup delivery service. $9.00 an hour, 1 man. $14.50, two men. 382-5275.

BIG OR SMALL, WHY PAY BIG prices for reasonable, reliable experienced movers. Pensioner rates. Estimates. Guaranteed. 382-5625.

FLASHBACK CARTAGE, HOUSEhold aid apartment moving. Fast and efficient service. 388-6275, Pager 607, 595-4972.

HAVE PICKUP WILL DO MOVing, cheapest rates in town. 384-9943.

MOVING AND DELIVERIES, APpliances, furniture households. Eugene, 383-3528.

Painters and Decorators

ISLAND DECORATORS
Painters Paperhangers
Spray Painters
Plaster Repairs
Convenient Time Payments
383-9059 Eves. 382-1479

REALCARE ESTATES LTD.
PAINTING CONTRACTOR
Residential and commercial.
Excellent Quality and Workmanship. Reasonable and Reliable. Call Anytime
592-0626.

BROTHERS PAINTING AND DECORATING
Free appraisals, cost consultant. All types of painting, All types of repairs. Commercial, farm, residential. Lowest rates. Terms. Work guaranteed. 383-6112.

ARCTIC PAINTING AND DEcorating. Paper hanging, plaster repairs, spray painting. Residential, commercial. Free estimate. 477-7614.

2 UVIC STUDENTS WITH painting experience will do good fast work for reasonable rates. Phone anytime at 386-9253 or 592-1551.

DOWSON PAINTING CONTRACTOR, RESIDENTIAL COMMERCIAL: WORK GUARANTEED. Free estimates. 385-6042.

PAINTING DONE AT REASONable rates, for free estimates, phone Trimline Painting, ask for Paul 383-5638, 382-9852.

PAINTING AND DECORATING, reasonable rates, satisfaction guaranteed. Terms. 595-4905. 479-2473.

EXPERIENCED PAINTER. INterior, exterior, 15 years' experience. Reasonable low rates. 386-2068 after 6.

SILVER BARON PAINTING AND Decorating. Low cost textured coating and exterior painting. Why pay more? Phone 388-5464.

BMB PAINTING AND ROOFING Free estimates, reasonable rates, paper hanging and drywall repairs. 642-4522.

PROFESSIONAL PAINTING AND decorating, signs and graphics. Bert Art Originals, 386-8079.

SEMI-RETIRED, QUALITY work, reasonable rates. Albert Roberts, 388-5651.

FOR QUALITY AND SATISFACtion, interior and exterior, call Fairco Painting, 478-1254.

WILL DO EXTERIOR PAINTING, reasonable rates. Free estimates. 383-6185.

PAINTER AND DECORATOR with 16 yrs experience. Guaranteed job. Free estimate. 598-8240.

GET YOUR PAINTING AND DEcorating done now. 388-6543.

Plasterers

JIMMY'S PLASTERING AND stucco plastering, stucco, patching, lathing, paint old stucco. Phone Jim at 478-1118, after 5.

COLEMAN PLASTERING
Lath, plaster and stucco. 478-9976

STUCCO WORK, PLASTER REpairs, renovations, 385-1908.

Plumbing and Heating

David's Plumbing
Sewer cleaning, hot water tanks, plumbing repairs, 386-8881.

R. BALES LICENCED PLUMBER will do alterations, renovations, and repairs at low cost. I guarantee my workmanship. 382-1653.

RTLIABLE PLUMBING AT THE right price. Call Kevin Laurie, 477-8831, licensed.

Roofing and Siding

HESLOP BROTHERS ROOFING. Complete roof service. Roofs repaired, demossed, chemically treated to restore color. Cedar and asphalt. 479-3274.

PARKER JOHNSTON LTD.
1855 BLANSHARD. 382-9181
"Roofing Victoria Since 1935"

Tailors

OAK BAY TAILORS
Tailoring, alterations ladies and men Quality leather alterations. 1826 Oak Bay Ave. 598-4131

BRITISH CUSTOM TAILORS
1311 BLANSHARD 383-2632

Tree Service

CEDARDALE TREE SERVICE
385-9931

BIG WIND TREE SERVICE Low rates. 388-6115.

Tree Service

Greenleaves
TREE PRESERVATION
479-8525 386-1611
for beautiful trees

TREE WORK, ANY AREA, FREE estimates, low rates, insured. 642-5045.

MT. VIEW THREE SERVICE
"Everything in Trees"
Fully insured. 479-3873 (24 hr.)

Window Cleaning

HUGHES RESIDENTIAL WINdow cleaning. Free estimates. 2932 Blackwood St. 386-2582.

38 TRAVEL

FLY RENO
DIRECT
FROM
VICTORIA
EVERY WEEK
7 NIGHTS INCLUDES
Accommodation, transportation, casino packages, side tours in some options.
From $169 per person, sharing
WHITTOMES TRAVEL
J. H. WHITTOME and CO.
1111 Blanshard St., Victoria
388-4271
126 Station St., Duncan
748-8128
Reliability and Dependability
Since 1898

PASSENGER TO SHARE DRIVing and expenses to Toronto. Leave Friday evening, June 9th from Vancouver. 642-3698.

WAIKIKI ONE-BEDROOM CONdominium, fantastic view of ocean. 592-4659.

MAUI DELUXE 1-BEDROOM condominium, beach, pool, tennis. Summer rates. 479-2610.

FOR SALE, AIR TICKET, VANcouver-London, June 6, $200. 595-5521, 383-3163.

WAIKIKI, 1-BEDROOM CONdominium, 388-6474, between 9 and 4, Monday-Friday.

GOING TO CALGARY? I NEED someone to share gas expenses. 382-2818.

OAHU, 1 - BEDROOM CONDOminium at Makaha on the beach. Sleeps 4. 383-4822.

39 PERSONALS

GENT, 46, 5'11", 160 LBS. WIDOWer, Seeks mature intelligent lady who enjoys home life, outdoors, country living, Nanaimo area. Snap appreciated. Object matrimony. Victoria Press Box 325.

WIDOWER, 66, WOULD LIKE TO meet cheerful lady fond of travel and outdoors. Preferably able to drive. Write Victoria Press, Box 340.

WIDOW 48 YEARS WOULD LIKE to meet gent in 50's or early 60's for companionship. Reply to Victoria Press Box 290.

YOUNG BACHELOR MAN, 24, would like to meet a very lonely lady for outings with no handcups. 385-0314.

MATURE, NON-SMOKING GENT seeks lady for discreet outings. Box 145, Surrey, B.C., V3T 2Y0.

40 BUSINESS PERSONALS

MID-SUMMER AT ARDMORE GOLF COURSE
Friday June 17th only. 45 per cent off entrance fee. Transfer credit of $100 to be given to members of other courses switching to Ardmore. 40 per cent off all golf clubs and bags. You are invited to the official opening of Ardmore's multi-thousand dollar automatic sprinkler system.
Free Golf For Everyone All Day
Ribbon cutting ceremony at 6 p.m. with sprinkler display.
656-4621

MAMA MIA MAMA MIA
What a night we had last Thursday. So many people came to enjoy my beautiful Italian Buffet. It made me happy. Tonite, I'll prepare some more great Italian dishes and hope you will come. It looks good and tastes GREAT. Reservations 384-7151 Little Italy Ristoranie, 270 Government. Lotsa Free Parking. Love — Chef Luigi.

DURACLEAN
Rug and Upholstery Cleaners
592-1323
Eleven years experience, in the top 76 of dealers of thirty countries around the world. Carpet or upholstery cleaning? Call the senior, Duraclean—592-1323.

HYPNOSIS
Stop smoking, lose weight, redirect Nervous Energy
ALPHA NEW-THOUGHT CENTRE
595-4022

SALMON FISHING OR CRUISING aboard deluxe 32' cruiser. Victoria or Gulf Island area. Hourly or daily for information contact. Pacific Safaris Ltd. 1590 Howroyd Ave. Victoria B.C. V8P 3C1, or phone 477-1940.

RICH MAN, POOR MAN
The Father's Day store, offers you 20% off on all men's gift items with presentation of this clipping. Come see us at 1208 Wharf Street inside Harwig Court.

RESERVE A WATERBED AT the Oxford Tower Inn 133 Gorge Rd. East. Enjoy our indoor pools and sauna. Now owned and operated by the Friendship Inn. For reservations phone 388-6431.

ADAM'SONS SOLAR SERVICE
We design and build solar systems that can save 25 to 50% of your heating cost, for estimate call 478-5401.

MAKE A FRIEND. ENQUIRE Van-Isle Write-A-Mate Club. Site 23 — Box 38, R.R. 1, Lantzville, B.C.

THE MEN'S BAR
Complete selection of accessories and unique gifts for Father's Day. Quality. 3582 Quadra St. 383-2511.

FOR THE BEST IN TROUT FISHing, try Mountain Valley Trout Lodge, only 15 miles from Victoria. Reservations 385-8400.

FRANK, SORRY I DIDN'T MEET you. But you didn't tell me where Metro Honda is. — Gladys.

MRS. PAYNE-JONES, TRANCE medium. Questions answered. 386-3603.

TAI-CHI LESSONS
Introductory course, 4 weeks. $15. Phone Malcolm 385-6345.

LONELY? WRITE EMILY QUEST Friendship Bureau, P.O. Box 5220, Victoria.

42 EDUCATION

TUTORING — PROFESSIONAL help by experienced teacher. French, math, new and old methods. 598-2331.

MUSIC LESSONS MY HOME, will tutor flute and music fundamentals. Beginners preferable, 383-8755 For Fees and Times.

43 DANCING

PRE-REGISTRATION FOR SEPtember, 1977. Tap, ballet classes Langford, Colwood area, pupils accepted from 5 years and up. $6 per month. Call Mrs. Williamson. 478-7207.

BALLROOM DANCE LESSONS starting. R. J. Taylor Rolando Method. Reasonable rates. Dancenergy 384-3841, 383-5562.

60 FUEL

MANDER TRUCKING LTD.
Sawdust, shaving and hog fuel. 477-5053, 479-7629.

FIREWOOD FOR SALE, LARGE pickup loads, $25 delivered. 642-4272.

63 TIMBER

WANTED TIMBER
FELLED, BUCKED or STANDING
Fir, Cedar or Hemlock
Ideal Sawmill Ltd. 385-0141

ONE SET ELECTRIC RADIO whistles, good condition. Phone 746-5413.

TIMBER WANTED. STANDING or felled 388-5336.

65 BUILDING SUPPLIES

18' CUSTOM SHAKES. 477-4674.

65 BUILDING SUPPLIES

HOME LUMBER & Building Supplies
470 Ardersier Rd.
385-8711

Framing Lumber
STD. & BTR. FIR
Price per 1000 FMB

2x4—6'	$ 80
2x4—7'	$ 95
2x4—92¼ Stud	$215
2x4—8'—20'	$229
2x6—8'—20'	$229
2x8—8'—20'	$215
2x10—8'—20'	$289
2x12—8'—20'	$289

STD. & BTR. HEMLOCK

2x4—6'	$ 69
2x4—7'	$ 89
2x4—92¼ Stud	$189
2x4—14'	$169
2x8—12'	$169
2x8—14'	$169
2x10—8'—20'	$229
2x12—8'—20'	$229

FIR PLYWOOD

4x8—⅝ T-G	$10.50
4x8—½ Std.	$ 8.50
4x8—⅜ Std.	$ 6.25

D UNSANDED

4x8—5-16	$4.50
4x8—⅜	$5.00

GYPROC SPECIAL

4x8 - ⅜"	$2.85
4x8 - ½"	$3.15

Price per 1000 Sq. Ft.

½" GYPROC	$ 95
½" FIRESTOP	$105
⅝" FIRESTOP	$120

ALSO STOCKING
Joint Cement, Filler, Tapes, Bead, etc.

STUCCO WIRE

16—16"	$19.50
Tar Paper	$ 5.50

INSULATION
Price per 1,000 Sq. Ft.

R7 FIBERGLAS	$76
R12 FIBERGLAS	$130
R20 Fiberglas	$220

Deliveries made anywhere on Vancouver Island. Before you buy compare our prices. For quality service and guaranteed savings, phone:
385-8711
386-3374

Butler
Butler Brothers
NO. 1 RGH. CEDAR FENCE BOARDS

1x6 — 6'	$1.08 ea.
1x6 — 8'	$1.44 ea.
1x6 —10'	$1.80 ea.
1x8 — 6'	$1.32 ea.
1x8 — 8'	$1.76 ea.
1x8 —10'	$2.20 ea.
4x4 — 5'	$1.95 ea.
4x4 — 6'	$2.50 ea.
4x4 — 7'	$3.20 ea.
4x4 — 8'	$3.70 ea.

FARM FENCING

10.47-12"x20 rods	$64.95 roll
10.47-6"x20 rods	$62.25 roll
8.45-6"x20 rods	$72.95 roll
9.39-6"x20 rods	$73.25 roll

PRE-CUT CEDAR PICNIC TABLE
$19.95 ea.
(NOT ASSEMBLED)

2046 Keating X Road
652-1121
Open Mon. to Fri.
7:30 a.m. to 5:30 p.m.
Sat. 8:00 a.m. to 5:30 p.m.

IMPERIAL BUILDING MATERIALS LTD.
The Builder's Supply House
DECADEX: The brushon, all purpose seamless weatherproofing for sundecks, porches, plus marine applications.
Reg. $32.50
Our Price $25.20
5 litres — 1.1 gals.
OLYMPIC STAIN SALE
$4.00 off.
Redwood semi-transparent $11.96 gal.
Overcoat White $14.76 gal.
LATEX FENCE STAIN
$4.95 gal.
BUY WHERE THE BUILDER BUYS FOR LESS
2955 DOUGLAS ST.
3861-401
STORE HOURS
Mon. - Fri. 8 - 5. Sat. 8 - 12
Member of Victoria HUDAC

MOORE WHITTINGTON LUMBER LTD.
MW
2614 BRIDGE ST.
386-1331
DOOR SALE
CLEARANCE of all doors in MW SHOWROOM
20% OFF
Front doors
Back doors
Inside doors
Solid core doors
French doors
HOURS MONDAY to FRIDAY
8 A.M. to 5 P.M. 386-1331

CLARKE DOORS LTD.
542 Hillside Ave.
386-8861
"The Door Specialists"
Stanley Thermal Metal Entry Door Units
Pre-Hung Doors
Pocket Doors
Bi-Folds
Hardware

SAANICH LUMBER YARDS
3041 Douglas St. 385-2486

Material for 13 x 20 garages roofing extra	$340.00
Compost Box, 4 x 6	$10.00
Work Bench materials	$12.00

8 x 10 Greenhouse
Sabot Dinghy Kit
Pram Dinghy Kit
Garden Shed, 6' x7' 6"
Chicken Coop, 6' x 7'6"

SPECIAL — SPECIAL
1 big truck load of mixed wood $9.95
1 big truck load of fir mill wood, $24.95
1 load of sawdust, $30.00
Best Fuel 384-5524

WANTED: USED TIMBERS
16 — 4"x10"x26', 4 — 6"x12"x16', 1 — 6"x12"x20', 1 — 6"x12"x30'. Require other assorted sizes. Will consider dismantling structures. Phone 743-2277 after 5:30 or write G. Aune, 2531 Mill Bay Road, Mill Bay, B.C.

65 BUILDING SUPPLIES

RENOVATION SALE: 40 GALLON gas hot water tank, platic plumbing, wood gutters, marble cuttings, double stainless steel sink and taps, single sink, large wood desk, old light fixtures, old stair rail and ballisters, commercial hairdryer, wood window sash, tool and misc. Saturday 9-2, Sunday 10-2. 1034 St. Patrick Street.

10x10 FT. CEDAR BEAMS, 18', 16', 12' and 6', air dried for 10 years; also, lumber, doors, windows, all reasonable offers considered. Phone 592-6587.

2, 9X12 WINDSOR GARAGE doors, model 240, each $250, to view, 2777 Claude Road, in Langford.

70 MUSICAL INSTRUMENTS

MOVING SALE
Continues at
Scott PIANO & ORGAN
612 FORT
Very good selection to choose from at very low prices.
386-2434

Our Organ Prices ARE LOW
Because of our high sales volume gained thru our stores in Vancouver, Kamloops and Vernon. High volume means low prices.
ORGANS from $949
PIANOS from $995
383-8711
and ASK FOR more information
CASCADE ORGAN & PIANO
WHSE. NO. 2-370 GORGE RD. E.
Behind McDonald's Supply

WE CARRY
Vancouver Island's most complete stock of sheet music and books. Try us at
NELSON'S Music Centre
1315 GOV'T 385-9728

The Conn is Not Your Average Organ
See Reg. Stone at
SOUND OF MUSIC
PIANO AND ORGAN CENTRE
1517 Quadra 383-0239
CLOSED MONDAYS

SCOTT PIANO and ORGAN
Hillside Mall Store
is co-operating in the
Moving Sale
595-1775

Rent to Own
pianos and ORGANS
Gleeson Music City
HOME of HAMMOND ORGAN and HEINTZMAN PIANOS
714 FORT 388-9632

30% OFF
Yamaki AY 353S guitar and case Reg. $695. NOW $485
HALL-FAIRFIELD
"DOORWAY to YOUR WORLD of MUSIC"
728 Fort St. 385-3307

SUZUKI ¾ BASS WITH BOW, bag and stand $475; Guild D40NT acoustic guitar $475; Electric basses from $139.95; Fender amps from $165; Darco and Roto Sound strings.
SOFT SOUNDS
2031 Oak Bay Ave. 598-1524
Closed Mondays

PAMUS
MUSICAL INSTRUMENTS
"Where Good Music Begins"
1108 Blanshard St. 386-8475

ORGAN, MUST SELL, URGENT. Wurlitzer Centura professional 800, full size, manuals, 25 pedals. Excellent for home or church. Sacrifice. $5500. Mill Bay, 743-5444.

OVATION FOLK GUITAR MODEL No. 1114-4, with case, hardly played, immaculate condition, $400. 595-6045 evenings.

COMPLETE SET SLINGERLAND drums, excellent condition complete with hardware and cymbals. 386-9815.

PAIR OF CONGAS LP WITH stands, $600. Kustom 200 PA system with six 15-inch speakers. $995. 478-1325.

LOWREY ORGAN, 2 MANUALS, auto rythmn, and accompaniment. 388-6580.

1959 GIBSON ES—355 WITHOUT stereo or varitone. Original case included. Offers 592-6373.

KAWAI KEYBOARD STUDIOS
New organs from $995
3621 Douglas 386-3912
GIGSON J50. ACOUSTIC, MINT condition with hard shell case. Only $450. 642-3258 after 6.

UPRIGH

80 BOATS and MARINE

Oak Bay Marine
SALES AND SERVICE
DEALER FOR
KONG & HALVORSEN
ISLAND GYPSY
DAVIDSON SAIL BOATS
DAVIDSON DIESEL CHUGGERS
GREW BOATS
SANGSTER — BOATS
CAMPION — BOATS
ZODIAC INFLATABLES
EVINRUDE OUTBOARDS
OPEN 7 DAYS
1327 BEACH 598-3393

16' DOUBLE EAGLE
—Full camper top
—Elec. wiper
—1600 lb. EZ Loader
—50 h.p. Merc elec.
Package Price $4995

SPECIAL
HONDA 7½ H.P.
4 cycle outboard
$699

MULLINS MARINE SALES LTD.
382-1928 382-4515
925 YATES

CANOE COVE
32 ft. DIESEL displacement cruiser heavily constructed, inside steering, oil stove, sleeps six. $16,700.00
456-5711 Sidney, B.C. 656-3915

38 FT. TOLLY
ONE OF A KIND
1969 Tri-cabin — mint condition, twin Chryslers FWC — 200 hrs. Radios VHF, Am, CB — generator — Electric heat — RDF AP, Micro Oven, 10 ft. dinghy—10 H.P. Merc. — $58,000. Phone Nanaimo 758-6166.

BRAND NEW 1976 CAMPIONS
Franchise Clearance Sales — 19' and 21' models. Sedans and command bridges. For Victoria's lowest prices and best after-sales-service call
OAK BAY MARINE SALES
At The Marina
598-3393 1327 Beach Dr.

BLUE HERON
BOAT SALES
EXECUTIVE Yachts
O'DAY Sailboats
MERCRUISER Servicing
MERCURY Outboards
MOBILE HOIST
10775 McDonald Park Sidney
656-5564

BOATERS!
See our large display of appliances, plumbing and electrical supplies.
S. J. PEDEN LTD.
2855 Quesnel St. 386-3464

CUSTOM BOAT AND CAMPER cushions, any size or shape. If you have an unusually shaped cushion, we can make it to your exact size and shape.
TILLICUM FURNITURE
2612 Sooke Rd., near Jacklin
478-0522

RADIOS
VHF — SSB — C.B.
MARINE ANTENNAS
SOUNDERS
Sales — Service — Installation
Ball & Shemilt Electronics Ltd.
1 West Burnside Rd.
386-9414

14' DOUBLE EAGLE. FULL Camper Top, Rod Holders, Bottom Painted, Immaculate. 40 H.P. Johnson Electric and 6 h.p. auxiliary. All serviced and low hours. 1975 models. $3500 including Road Runner Trailer. Phone 656-1785.

38' STEEL MOTORSAILER
Fantastic live-aboard with all facilities, ketch rig, surveyed and insured, range 2,500 miles. Asking $30,000. Financing arranged. 383-9126.

ZODIAC
Junior—Mark 1—11' model. Takes up to 25 horsepower motor. Top condition. Fully equipped. Ready to go. $995. Phone after 4 p.m. 592-6649.

KLEPPER MASTER FOLD boat, 12' with sailing gear, new replacement cost $1400, selling for $450. Saura grid compass, brand new, new price $96, selling for $70. 477-5789.

26' TANZER, 1976
Fully equipped, electric start outboard, depths sounder, lighted compass, exceptionally well maintained. $17,900. 112-732-7949 weekday evenings.

SKIING, CAMPING, FISHING, near new 17 ft. fiberglass, Deep V, 115 H.P. merc outboard, deluxe sleeper seats, full canvas top, built in tanks, yours for $3500. 479-4230.

SIGN WRITER
Co-ordinate your expression or ideas with a painter that can paint your favorite name. 595-0613.

22' STARCRAFT, ALUMINUM hull, 120 h.p., compass, depth finder, etc. Needs some work, $3,500. Phone after 6 p.m. 748-2934 Duncan.

SWAP 12' BOAT WITH CABIN, trailer, 1975, 9.9 motor, three rods and reels, two lifejackets and net for hardtop tent trailer. 3549 Richmond.

SILVER '74 BMW TII, 30,000 miles. Mags, well maintained, $6,500. 382-7046 nights. 595-3535 days.

26' THUNDERBIRD, MEASURED, all glass, 4" cushions, head, galley, inside gas tank, table, excellent finish. 385-0384.

15' LAPSTRAKE — FIBERGLASS boat, 18 H.P. Evinrude (just serviced) $600 or highest offer. 478-7498.

12 FT. RUNABOUT, 18 H.P. Johnson and trailer in perfect condition, $600. Phone after 4:30, 382-8956.

16-FT. FIBERGLASS ON PLY, 6 h.p., Johnson heavy duty trailer, all in good shape, $675 or nearest offer. 593-7058.

19-FT. GLASS OVER PLY WITH cabin and fly bridge, sleeps two, with head, will sell with or without 40 h.p. Merc. 642-4101.

CAL 25, EQUIPPED FOR RACing and cruising, excellent condition, $11,500. Duncan, office 746-6232, res. 748-1727.

ALL BAY MARINA
2238 Harbour Rd.
Sidney, B.C. 656-3167
Open 6 Days — Closed Mondays

CANOE WANTED
Preferably 17' aluminum or cedar 385-3639 after 5:30.

14½ FT. K & C FIBREGLASS with 75 H.P. Evinrude and trailer, convertible top, good condition, $1550 or O.B.O. 479-1514.

21' '74 REINELL HARDTOP, 265 hours. 165 Merc, well maintained. Offers $8,500. 382-7046 nights, 595-3535 days.

14 FT. FIBERFORM FAMILY SKI boat, 650 Merc., many extras, never in salt water, $3200. 384-9625.

16' OPEN ALUMINUM BOAT, good condition, asking $350 or offers. 656-5046.

32' HOUSEBOAT, SUITABLE FOR live-aboard, needs some refinishing. No engines. 592-3562 after 4 p.m.

FIBREGLASS AND KEVLAR Mark IV white water kayak, $150. 386-0866.

HOVIE 14, GOOD CONDITION, complete with trailer. Must sell. 384-9642 after 6 p.m.

34' KETCH, SOLID, ROOMY, wooden, 1973. Must sell. Offers in low teens. 479-4568 after 9 p.m.

OAK BAY BOAT BROKERAGE
1327 Beach Drive 598-1921

BAYSHORE FOR
Marine Insurance. 382-7203

14' SPRING BOX ALUMINUM boat, good shape. $295. 592-4506.

16' CABIN BOAT. WOOD. WELL maintained, $400. 385-0657.

15' CLINKER WITH CABIN, 5 horse Briggs motor. $500. 479-8506.

80 BOATS and MARINE

MERCURY MARINE
BELL BOY
FIBERFORM
CANAVENTURE

Fresh Trades

12' MIRRO-CRAFT	$ 399
14' FIBERFORM	
65 Merc Trailer	$3495
15' SPENCERCRAFT	
50 Merc Trailer	$1495
15' VANGUARD	
65 Merc Trailer	$3395
16' STARCRAFT	
65 Evin. Trailer	$3495
17' K & C	
120 Merc. I-O Trailer	$4250
17' CAL-GLASS	
120 Merc. I-O Trailer	$4995
18' FIBERFORM	
115 Merc. Trailer	$4995
18' FIBERFORM	
140 Merc. I-O Trailer	$4995
18' SANGSTER	
165 Merc. I-O Trailer	$6250
18' HOURSTON	
165 Merc. I-O Trailer	$6995
18' FIBERFORM	
140 Merc. I-O Trailer	$4995
22' FIBERFORM	
188 Merc. I-O	$9995
26' MARINER	
Twin 165 Merc. I-O	$19,995

A Boat for Every Budget at
MERCURY MARINE
800 Cloverdale
385-1457

DOUBLE EAGLE
GLAS PLY
CANAVENTURE
CAMPION
JOHNSON Outboards and ROADRUNNER Trailers
TANZER Sailboats

bob whyte marine ltd.
SALES AND SERVICE
Corner Harbour and Resthaven
656-6421 SIDNEY

BOATLAND
Div. of Duncan Boatland
77
MERCURY
MADNESS
SALE

4.5 h.p.	$495
7.5 h.p.	$635
9.8 h.p.	$695
20 h.p.	$845

OTHER MODELS AT SUPER SAVINGS
SERVICE CENTRE
for Mercury and Mercruiser
In Victoria
Call DOUG at 474-1267
1074 Goldstream Ave.
In Duncan
Call ED at 746-4158
Island Highway

Bapco Paint Ltd.
2353 Douglas St.
SEE US FOR ALL YOUR
MARINE PAINT
REQUIREMENTS
COPPER PAINT
VIKING ANTIFOULING
BAPCOLITE MARINE ENAMEL
TUFLEX
BAPCOLITE SPAR VAR.

CROWN 28 SAILBOAT SLEEPS 6, full head room, 5 years old, completely equipped with many extras, 7½ H.P. outboard, propane stove with oven. Asking $18,000. Call 595-3080.

23'4" FIBERFORM, 225 MERC, CB phone, head, galley, heater, dinghy, sleeps 6, $10,900 or closest offer. Also 10 horsepower Seagull outboard, new $500. 592-3938.

MUST SELL
27' Chris Craft, fully equipped, ready to go, any reasonable offer, $10,500, 478-3650.

2 BURNER ALCOHOL STOVES, pressurized with oven. Brand new. Homestrand marine. Never used. $175. 382-5424.

2 H.P. EVINRUDE AS NEW CONdition, ideal motor for dinghy. Used only 4 times. $195. Can be seen running. 382-5424.

TRADE UP OR SELL
Venture 222 sailboat with trailer Volvo Penta O-B, well equipped. Don 388-3136, 382-0952.

PERKINS 4-107 NEW MARINE diesel, 45 h.p., all gauges, Parsons reverse gear hydraulic, $3000 firm. 386-3841.

15½' VANGUARD DEEP V HULL. Tilt trailer, 55 horsepower, soft top. 652-5537 after 5 p.m.

HAIDA 26', EXCELLENT CONDItion, 5 sails, many extras, year's moorage, $12,500. Phone 592-2640.

NINE-FOOT MINTO AND EIGHT-foot Dyer fibreglass dinghies. Evenings 652-3336.

28.5' FAIRLINER CRUSER, 11.5 beam, was $21,900 now $15,900. 477-7812.

26' THUNDERBIRD SLOOP 5 sails, outboard, dinghy, etc. $7,250. Phone 479-7554.

VOLVO PENTA INBOARD-OUTboard, AQ80 with 100 series leg, non-working order. 479-6871.

NEW DOWNRIGGER FOR SALE. Cast aluminum and stainless steel. 477-8866.

34 FT. CATAMARAN, HULLS, suitable for diving platform. $1,000 or best offer. 384-2006.

6-CYLINDER DAVID BROWN diesel and transmission. 32' boat hull. Offers. 382-3279.

12' FIBREGLASS BOAT, 6-HORSE Evinrude motor. Good condition, $600. 382-0474.

14' FIBREGLASS SIDE WINDER, 125 h.p. with skiis. 592-0786, 592-4178.

7-FT. SPORTYAK, GOOD CONDItion, $140 or nearest offer. 598-4057, after 5 p.m.

16' OPEN BOAT, CEDAR ON Oak, 9 horsepower Briggs with clutch, $575, Trades? 656-5214.

16' FIBERGLASS BOAT. 40 H.P. Mercury, 2 years old. Asking $4,300. 383-4929.

NEW 8' HYDROPLANE, WOOD and fiberglass construction. Phone 479-3411.

80 BOATS and MARINE

FISHING RIG, 13' MARLIN fibreglass tri-hull, Sears tilt-boom 800 lb. trailer, 1970 Evinrude 9½ horsepower motor. All very good condition. Best offer. 592-0972 after 5.

33'6" CUTTER BY FORTUNE, custom finished, centre cockpit, Volvo Diesel, cabin heat, completely equipped for off shore sailing, live aboard and charter work. 595-2694.

1976 I-O MERCRUISER CALGlass, 17', new condition, 150 hours. Includes fishing equipment, depth sounder, CB radio, and compass. 478-0757.

83 AIRCRAFT

ONE-HALF SHARE 1946 ERcoupe. For further information, phone 479-8641.

92 SPORTING GOODS

Robinson's
LARGEST SELECTION IN TOWN
RIFLES: Savage .308 4x scope, $269; Park-Hale .270 4x scope, $194; Mauser 8mm deluxe, $119; Win. .308 auto, 4x scope, $324; Browning 30.06, 4x scope, $395; Win 30.30, $139; Explorer .22 auto, take down, $119; Quality pellet rifles from $49. SHOTGUNS: Win. 12G auto, $149; Win 12G pump, $159; Rem 12G pump $145; I. Johnson 12G, dble., $69; Fox Sterling 12G dble., $199; Rem 12G auto 2 bar., $279. HANDGUNS: Browning 9mm, $249; S-W .455 1917 mod. Cnd. Service issue, $169, very rare; S-W mod 10, 385pl, $139; Pellet pistols from $23; Reloading headquarters special: Primers L-R $11.50.
—SELECTION—
SERVICE—SAVINGS
Free 1-Yr. Layaway Plan
1307 BROAD ST. 385-3429

INTERNATIONAL KNIVES
GUN SHOP SPECIALS
Explorer Ar7 Survival 22 rifle; Lee Enfield Mk I 22 Cal; Zouave 58 cal Black powder; Savage O-U 22 Cal and 20 GA; Ruger Mod 77 30.06 plus scope; Rem BDL 700 270 Cal; Marlin 30.30 Carbine; Ruger Old Model 357 and gmm Convertible 4"; Colt Python 357; S W Mod. 29 44 Mag; S W—M P 38 Spec only $99. As new.
574 Yates St. 383-2422
(Across from the Post Office)

Gordon's
Sporting Goods
1030 Hillside at Quadra
Phone 382-5815

SUMMER SHOOTERS!
Winchester .22 Long Rifle Ammo
Super Special at
$14.95 per 500
Drop in and see our selection of .22 rifles.

PLAY-MOR
BILLIARD TABLES
SHUFFLEBOARDS
SUPPLIES, CUES
Direct-Factory to You.
384-3332 517 Kelvin Rd.

WATER SKIS
Connelly, Taperflex, E.P.'s, Glide Slide. Also wetsuits, jump jackets and more at:
BOSUN'S LOCKER LTD
580 Johnson St. 386-1308

FRANK WHITE'S
SCUBA SHOP
N.A.U.I. Scuba classes, starting every month. The experts with over 20 years experience in diving instruction. Drop in.
832 Fisgard 385-4713

GUN SHOPPERS — OUR "spring round-up" gun sales bulletin No. 19 is "exploding" with big discounts on rifles, shotguns, handguns, scopes, etc. Send for your copy now. Enclose 25c to cover postage and handling to: Lovett's Rod and Gun Centre Ltd., 955 King St., W., Dept. CT, Kitchener, Ont. N2G 1G7.

RIMPAC DIVERS Ltd.
Next SCUBA diving course starts June 20. International certification given by "The Professionals." Enroll now at the shop at 9818 Fifth Street, Sidney, or phon 656-6313.

MK IV FLASHER
Orveas Lures, dealer and customer inquiries may be directed to Orveas Lures, 2502 Brule Road, R.R. 1, Sooke, B.C. V0S 1N0, or phone 474-1341 or 642-4537.

RC JUNIOR RELOADING PRESS. Pine gun cabinet. Winchester model 1200 12-gauge pump. Cooey .22. 3,000-lb. electric boat winch. 477-8237.

FOR THE BEST IN TROUT FISHing, try Mountain Valley Trout Lodge, only 15 miles from Victoria. Reservations, 385-8400.

BEN HILL'S SPORT SHOP
Your Downtown Bike Store
1815 Douglas 385-5921

CARTOP TENT, LIKE NEW, used once, replacement cost $450, selling for $190. 477-5789.

COMPLETE DIVING EQUIPment for 6' 2", skin one side, $500. 384-8075, pager 492.

1 PAIR MENS CCM GOAL skates, size 10½, never used. $65. 598-1531.

WET SUIT, COMPLETE — hood, boots, gloves, 5' 10", $70 O.B.O. 388-6140.

BEAR GRIZZLY BOW 40-LB. LITtle used, extras. $65. 384-4564.

MODEL 28 S&W .357 MAGNUM revolver. 383-2738.

93 CAMERAS, SUPPLIES and PHOTO FINISHING

SUPER SAVINGS ON
MINOLTA SRT 201. BLACK

1.7	$269
1.4	$299

Bill's Photo Supply
1675 Douglas 383-7443
New Hours 9-5:30
Thurs. and Fri. 9-9

city photo
1227 Gov't.
385-5633

MAPS, DOCUMENTS, OLD PHOTOS etc. — photographically copied in black and white or color.

GAM MEMO 35MM RANgefinder Camera Kit with electronic flash and film. Reg. $89.95. Sale Price $68.58.
YOUNG'S Sales & Service 784 FORT 382-5512

DARK ROOM SUPPLIES AND filters, Canon FL Bellows, Yashica 2¼ Camera, Petrie 35mm camera, Cinelarger. 383-6790, after 5.

MUST SACRIFICE, BRAND NEW, dark room outfit including Bessler enlarger. Mary, 385-1484 daytime, 479-0260 evenings.

96 RANGES, STOVES and FURNACES

LADY KENMORE DELUXE white range, excellent condition, $135. 478-0801.

30" WIDE HARVEST GOLD KENmore propane stove. What offers? 478-1234.

BEACHWOOD BURNING RANGE. Excellent condition. $300. 477-9443 after 6 p.m.

FOR SALE: WOOD AND COAL stove, black, nickel trim, $300 or best offer. 383-1000.

97 FURNITURE

MEDITERRANEAN COFFEE table and end tables. 652-3092.

BRAND NEW ROCKING CHAIR, amber gold, $150. Phone 595-2959.

NEW UNFINISHED 4 DRAWER desk with filing drawer. 385-7159.

97 FURNITURE

MATTRESSES
INVEST IN THE BEST
INVEST IN REST
B.F. Goodrich foam rubber mattresses guaranteed for 20 years. Latex foam rubber automatically adjusts to variations in weight giving even support the full length of the spine. They are comfortable, cool, hygenic and are made in a fire retardant ticking. 3'3", $119 — 4'6", $139 — Queen, $179 — King, $269. Box springs to match. Polyfoam mattress topper pads, single $8.55, double $11.85. Queen $14, King $17.75. Angle iron bed frames with rug rollers $24.
IMMEDIATE DELIVERY
GREGG FURNITURE
2300 Douglas 388-7365

VILAS
GENUINE
VILAS FURNITURE
WE SHIP
Anywhere in B.C.
Brochure on Request
NOW ON DISPLAY
All new Emberglow finish
CONTINENTAL FURNITURE
716 Johnson St. 386-2458

Mel's BARGAINS
USED FURNITURE
5-pce. dark walnut bedrm. suite, wing mirror vanity, stool, dresser with mirror, chest of drawers, 4'6 panel bed, $295; older style 6-pce. walnut dining suite including attractive glass-front buffet, $295. 3460 Quadra, 384-3152. Closed Mondays. Chargex available.

SAGERS' MAPLE SHOPS 386-3841
1802 GOVERNMENT
Victoria's Largest Selection of COLONIAL FURNISHINGS

SELLING AT COST PRICE CUStom made 4-piece wall unit in black walnut, 2 pieces 42" wide, 14" deep, 84" high, 1 piece 48" wide, 12" deep, 84" high, 1 piece 48" wide, 14" deep, 36" high. Huether's Cabinets, 478-6176.

SELECT FROM THREE GORgeous solid mahogany side-boards — larke, medium and petite. All under $300 each. The Blue Urn. 1133 Fort St.

4 PIECE BEDROOM SUITE FOR sale, walnut, good condition. Chesterfield and chair, also good condition. Offers. Phone after 6, 386-1269.

MODERN STYLE, BEDROOM suite, double dresser with mirror, end table, headboard set, double box spring and mattress, good condition, 652-1242.

HIDE-A-BED LIKE NEW
Professionally upholstered and mattress regular $550 only $250 delivered. 385-8385.

DINING ROOM SUITE, TABLE with 4 chairs, china cabinet, almost new, very good condition, $500, 382-8670.

CUSTOM BEDS
Captain's $120; Mate's $115. Bunks $100. 479-7400.

WALNUT TABLE, 2 CHAIRS, $125. Oval oak table, 4 chairs, $245. 386-1096.

BLACK VINYL CHESTERFIELD and chair, $85. Large solid mahogany coffee table, $100. 656-5497.

ELEGANT VICTORIAN CHAIRS: Lady's, gentleman's. New rose upholstery $295. 592-2938.

SOFA CHAIR, COFFEE END tables, must sell, reasonable offers. 382-4484.

HIGH BACK LOVE SEAT HIDE-a-bed; blue turquoise brocade, excellent condition. $225. 479-7984.

HIDE-A-BED, PROFESSIONALLY upholstered, like new, $250. 112-748-1902 evenings.

SINGLE 3 DRAWER CHEST AND mirror and 4 drawer chest, as new $75 pair. Phone 595-0859.

5 PIECE KITCHENETTE SUITE. 384-4585

NEW BLOND CEDAR CHEST for sale. 385-3822.

98 TV, STEREO, RADIO SALES and SERVICE

TV RENTALS
14-20" Colour—
Colortron
3180 HARRIET 383-9113

QUALITY SOUND
Near new McIntosh MA 6100 amp preamp in real walnut cabinet and Thornes TD 145 turntable with Stanton 681 EE Cartridge, $1100, serious inquiries only. 386-9208 after 6.

HITACHI TOP MODEL REceiver. Received Consumer Guides. Best Buy. See it for yourself.
ATLAS STEREO AND TV
763 Fort St. 385-2712

CRAIG 8-TRACK RECORDER and play, AM-FM stereo receiver, open to offers Needs speakers. 423 Superior St., No. 11, Robert, anytime.

MUST SELL SONY REEL TO reel stereo taperecorder. Auto reverse, 3 motors, 2-speed. Excellent condition. Will sell for less than half original price. 478-6742.

HITACHI, PHILIPS, NORESCO, Dual. Shop around and compare. We service what we sell. ELECTRON TV SALES and SERVICE. 100 Burnside W. 383-5432.

COMPONENT STEREO, SANSUI 221 receiver, EDS turntable and speaker. Excellent condition, $200 firm. 384-2394.

HELP — 100 MANY COLOUR TVs taken in trade — come in — make an offer. City Centre TVs, Kmart Mall, 477-6971.

New 14" AGS B and W TV $129 — also 12" RCA AC-D C$159 and 12 used Zenith $79. Butler Brothers, 1720 Douglas, 383-6911.

ZENITH CONSOLE STEREO, 20" B and W portable TV, solid state. Both as new. Also swivel rocker. 386-2070.

TECHNICS SL20 TURNTABLE with Schure Cartridge. Excellent condition. 1½ yrs old. Cost $170 new, $95 or offers. 388-4995.

CRAIG 3141, POWER PLAY, 4 mount 8 track, 1 year old, $75. 592-1412 ask for Mark. Mint condition.

RADIO TELEPHONE, SYSTCOM, 13 channel, scan, selective call, duplex. $950. 477-9291.

ALMOST NEW COMPONENT stereo, $1,300. Excellent condition. 642-5362.

TAKE OVER PAYMENTS ON 26" Electrohome color TV, phone Rick at 385-5254 between 9-5.

KEF HOME BUILT SPEAKERS $375. Also Thorens Tonearm. After 4, 592-7110.

VIKING AM-FM TUNER AMPLIfier in excellent condition $225. 383-2805.

MODERN EXCELLENT 23" console TV can deliver, $60. 479-9283.

CROWN IC—150 PREAMP AND D150A power amp. $775, or closest. Available separately. 383-0057.

ROBERTS RECEIVER, DUAL 1214 turntable, 2 pairs of speakers. Asking $400. 592-0350 after 5 p.m.

BSR MCDONALD 5500 REceiver, 8-track player set, $100. 652-1382.

OLDER MODEL COLORED TV 21" RCA, good working condition. $150. 382-6742 after 4 p.m.

14" MAGNAVOX COLOR TV, $250, 5 mths old. 384-4642.

PIONEER CASSETTE TAPE deck for car. 598-5352.

17" SONY TRINITRON AS NEW, warranty $450 firm. 383-4638.

COMPLETE COMPONENT Sound Design stereo. 125. 383-5673.

98 TV, STEREO, RADIO SALES and SERVICE

RENT to OWN
Open 'til 9 Nightly
PANASONIC—TECHNICS
Colour TVs — Steroes
Buy the best and reduce costly service calls! Why pay more? Panasonic 20" Color, only $549, $20 down, $20 per month, O.A.C. Panasonic 26" Color, only 699, $23 down, $24.50 monthly O.A.C. Above rates at 13½% interest, 36 months. Panasonic warranty, 5 yrs. PIX Tube, 3 yrs. parts and labour.

Hi-Fi Equipment
TECHNICS — DYNACO

Technics $120 Turntables	$129
Technics SL2000 Direct Drive	$199
Technics SU7600 Amp .41 wt.	$299
Sansui Turntables from	$111
Technics Cassette Decks from	$249
Technics SU7600 Amp. 41 wt.	$299
Technics SA5460 Receiver, 65 wts., PC 20-20 Hz., 0.1% THD	$499
Technics SB4500 Speakers, pr.	$329
15% off all Dynco Speakers	
Sansui Amplifiers from	$183

Lower price on package deals.
Bank financing available!

REPOSSESSED
Hi-Fi Equipment
Also Estate Sales and Trade In. Akai GX650D reel tape deck (as new reg. $1430), cash offers to $999 taken. Take over payments of $34 monthly, Sansui QRx7001 receiver (reg. $1199) balance $799, continue payments of $27 monthly. ESTATE SALES Top of Line Sansui receiver QRX6500 and four speakers. Try your offers, Sansui AU555A amp., 60 wt., 199, Bose 501 speakers, SA5460 Technics receiver, and turntable with ADC cartridge, $999, $34 monthly. Dual 1215 turntable—ADC Cart. $69.

Car Stereos
Pioneer and Panasonic
Panasonic CX141 Auto-Reverse Cassette. Special 129. Complete line 8-tr. and Cassette at low prices.

Independent Buyers
Discount Service
Ltd.
383-1780
939 Esquimalt Rd.
Hours 10-9, Mon.-Fri. 10-6, Sat.

RENT
TO OWN
1977
20" Electrohome
COLOR TV
$20.00 monthly
3 year warranty on all parts and labour and 6 year warranty plan on the picture tube. Call
CITY CENTRE TV
OPEN 10 A.M. — 9 P.M.
6 DAYS A WEEK
477-6971
Next to K Mart in the Mall

MAIS
FURNITURE and APPLIANCES
RENT
Color or Black-White
TV's at PENNIES per day
385-2435 1821 Cook

TV RENTAL
SPECIAL
RENT 20" COLOR for MAY — $25 — 2nd month (JUNE) ½ price. Butler Brothers, 1720 Douglas, 385-3832.

CAR SOUND
AM-FM radios, tape players, cassette and 8 track In-dash radio-tape player, Jensen speakers. On premise installations.
B.C. SOUND & RADIO SERVICE
931 FORT 383-4731

CAV ELECTRONICS LTD.
755 YATES STREET
MARANTZ, YAMAHA, DUAL
DAHLQUIST, SAE, TEAC, BIC
388-6564

99 GROCERIES, MEAT and PRODUCE

"MEAT" AT McCOLLS
Grade A sides of beef $1.05 lb. Black Puddings, Slicing Sausage, White Puddings, Haggis.
PARLIAMENT MEWS
Ste. 5-230 Menzies St. 382-1611

HOLLOWAY'S FARM
Veyaness Rd., open for you to pick strawberries, 60c lb., on Wednesday and Sunday this week. 652-2816.

STRAWBERRIES READY picked, raspberries and red currants too. Advance orders. 386-0934.

STRAWBERRIES
Pick your own. Michell Brothers farm, 3015 Island View Beach Road.

PLACE YOUR ORDERS NOW for Strawberries picked, and pick your own, call after 6, 652-2353.

TAKING ORDERS NOW, STRAWberries and raspberries, pick own or we pick, no children. 652-1534.

STRAWBERRIES, PICK YOUR own this week. Season now starting. 6373 Oldfield Rd.

100 MISCELLANEOUS FOR SALE

MOVING. SELLING 7-PIECE solid maple bedroom set, $450. Sofa and chair with down filled cushion, $350. Kenmore washer and dryer, $400. Yellow kitchen table and 4 chairs, $40. Studio couch $25. Large white Moffat frostfree refrigerator, 6 months old, $500. 598-8575.

WICKER TABLE, $38. OLD ICE chest, $15. 6 by 9 braided oval, $30. New baseboard heater, $28. Curtains, 18 a set. Matching coffee table and chair, $30. Hair dryer, cutlery, glasses, suitcases, plants, men's clothing and jewelry. Brian. 595-6995.

CRIB, $10. BABY WALKER, $3. Mesh playpen, $30. Complete aquarium, $45. Complete liquid embroidery plus pictures, etc., $140. Sewing machine, $10. Small child's two wheeler, $15, canteen, $5. Two canes $5 and $3. 382-7027 between 9 and 4:30.

Major Appliances and Carpet at contractor prices.
McDONALDS SUPPLY
370 Gorge Rd. E 386-6745

UNDERWOOD PORTABLE DEluxe typewriter, G.E. floor polisher, portable sewing machine. Osterizer blender. Canon 1014 movie camera. T.V. antenna complete with 30' pole guide line and wire. 479-2251.

INLAID MAHOGANY SHERIDAN style twin beds, very high headboard with mattress, regularly $649.95 pair, now only $399.95 pair. Long oak hall table, $159.95. Everything 20 to 80% off. Colwood Corners, next to IGA. Open 7 days.

DELUXE BUILT-IN DISHWASHer features rinse and hold, sani cycle, pot scrubber, cycles choice of panels gold, Avocado, white, copper and black. $339 at Butler Brothers 1720 Douglas, 383-6911.

UNIVERSAL TRADING CENTRE
584 Johnson, Upstairs Warehouse Bargains. Tools. furniture, antiques. curios. glasswear, pictures, stereos, cameras and jewellery. 383-9512. We Buy, Sell and Trade.

TV TUNER SPRAY CLEANER $2.69. We repair stereos, professional service provided on all stereo components. ELECTRON TV SALES and SERVICE, 100 Burnside W. 383-5432.

TOP QUALITY LUGGAGE — 3-piece set $59.95.
YOUNG'S Sales & Service 784 FORT 382-5512

100 MISCELLANEOUS FOR SALE

JACOBEAN TWIST FIVE-PIECE oak dining room suite, table, 4 chairs, including arm chair, $349.95. Solid mahogany Queen Anne mirrored sideboard, regularly $249.95, now $149.95. Golden oak mirrored sideboard, regularly $399.95, now $199.95. Oak sideboard, $79.95. Heavy mahogany table, four chairs, $299.95. Everything in the store reduced 20 to 80% off at Pete's Place, 786 Goldstream, 478-6000.

POOL TABLE, 4X8, BALLS, CUES, racks, $100. Corner desk $5. Hi Fi radio, record player, cabinet model, $30. 2 single beds, springs, and mattresses, $10 each. 2 chests of drawers $5 each. Baseboard electric heater 1500 watts, $10. Car top carrier and box, fits all models, $10. Oak buffet, needs repair, and refinishing $10. Radio cabinet, $5. Easy Bake Oven, $5. Child's desk and chair, $5. Child's microscope $5. Phone 385-0107.

RENOVATION SALE, 40 GALLON kas hot water tank, plastic plumbing, wood gutters, marble cuttings, double stainless steel sink and taps, single sink, large wood desk, old light fixtures, old stair rail and bannisters, commercial hairdryer, wood window sash, tools and misc. Saturday 9-2. Sunday 10-2. 1034 St. Patrick Street.

MATCHING COUCH AND CHAIR, orange, excellent condition, $65. Ironing machine, $75. Viking freezer, 23 cu. ft., one year old, $245. 71 Merc 35 h.p., $295. Electric roto-hammer, $145. Small stove, $35. Garden tools. 3932 Douglas, for info. 479-1713.

HAIRDRESSING FURNITURE for sale. 2 circular custom made dressing tables with 4 position seats. 6 styling chairs, 4 basins, 4 shampoo chairs, and one automatic shampoo machine. Reception desk and chair. Available mid July. Phone 388-6477.

CHESTERFIELD — CHAIR, twin beds, springs, mattresses, chrome kitchen table 4 chairs, fridge, good condition, studio lounge, hot plate, small electric stove with oven, miscellaneous household items. Tent 7x9x5 gable roof. For viewing 104, 1928 Bee St. senior citizens Fort — Foul Bay.

3 PARTY GARAGE SALE — Baby's change table, chesterfield suite, good condition, tires, etc. wheelchair. New 2 burner electric counter top stove, ladders, tools, free TV, Miscellaneous. Sat. 9 a.m.-3 p.m. 4036 Carey Road.

PLANKS, GENDRON PING PONG table, old sink, toilet and bathtub, oil drum with stand, double enamel kitchen sink, complete, hot water tank heater, sewer pipes, and others, offers. 479-7693.

ENGLISH PRAM IN EXCELLENT condition (high wheels), $275, baby feed and play table, $15; Disston cordless rechargeable grass shears (long handle), $25. Phone 598-5209.

30 GALLON AQUARIUM AND stand, $100. Wind-up cabinet gramaphone, $150. Dining room table with 5 leaves, needs refinishing, $150. 652-3896.

WESTCOAST MIRRORS, PUP tents, electric fry pan, canner, pic water carrier, glolight, pellet rifle, kitchen buffet, TV trays, heavy duty rototiller. 479-1318.

HOOVER VACUUM CLEANER, 3 speed remote control as new $65. Sears S.P.V. Vacuum good condition $25., 3 position recliner chair, good condition $60. 595-4319.

CUSTOM UPHOLSTERY
In stock fabrics from $9.95 per yd. In home estimates with fabric samples. Contact Mrs. Daphne Pollard at Riga Upholstery, 383-7621. Now in Market Square.

BOER WAR FOLDING CAMP COT $79.50, top hat with case $62, shoe last on pine tree $22.50 — interesting oddities plus many practical, inexpensive furnishings. The Blue Urn. 1133 Fort St.

8 TRACK TAPES, NO DAMAGE, $3 each. Hitchcock and children's paper back mysterys, very good condition. 35 cents to 55 cents. 386-0673.

ALUMINUM MUSHROOM EXhaust fan, excellent for paint shop, or work shop, single phase motor, would like $300, make an offer. 479-7011 evenings.

HITACHI MICROWAVE OVENS clearing at cost. From $329 and up.
ATLAS STEREO AND TV
763 Fort St. 385-2712

BARGAIN: SEARS CAMPING trailer, sleeps 4, good condition only $300. Brand new 7.5 HP outboard, $300. 652-3631, 384-5358. Phone between 9-11 a.m.

FIREPLACE SCREEN AND accessories. 2 pair drapes, one with matching bedspread. 598-6452, after 5.

WATERBEDS
478-7345 DAY OR NIGHT

HANDICAPPED PERSON'S CART or lawn mower if used with blades. Electric power driven, 36 volt power. 595-4709.

20 MILLION MAYTAG OWNERS can't be wrong. Get one today at C. TAYLER Home Appliances Ltd., 707 Johnson, 383-3281.

NEW GLASS DISPLAY STAND, regular $380, for $275. New Cash register, Regular $1,200 for $800. 478-0054 or 478-4021.

TRUCK CANOPY 8' BOX, finished, $225. Family tent 9X12 sleeping, attached 9X6 dining room, $115. 385-0368.

NEW AVOCADO FROST - FREE refrigerator-freezer and continuous clean stove, $700 for both. 743-5838 after 6 p.m.

ADMIRALS WASHER AND dryer, one year old. Viking apartment sized counter top refrigerator, new condition. 382-1846.

HIGHCHAIR, 5 AND 10 SPEED and girls and boys bike, trike, chest of drawers, miscellaneous. 384-1350.

MOVING MUST SELL HOUSEhold furnishings and miscellaneous items: Open House Saturday June 11th, 1325 Vining.

MEN AND WOMEN'S APPOLLO 10 speed bikes with carriers. As new, only used once. $100 each. 477-8782.

OPEN TRAILER, ALMOST NEW, ¾" plywood panels on metal frame, 2½x7'x18." $250 or best offer. 386-6571, evenings.

APARTMENT SIZED CHEST freezer, Coldspot, Sears model. Excellent condition. 385-1620.

GENDRON TWIN WEATHERized stroller $60, baby walker $5, baby carriage $20. Phone 477-0563.

$175, 8X8X16 USED CEMENT blocks, 30 cents each, 10 ft. cab over camper, $1500. 478-1935.

NEW TAYLOR ICE CREAM MAchine, model 710. Offers. 652-1382 evenings.

¾ SIZE BOX SPRING AND mattress, like new condition. Phone 478-2662.

FLYMO ELECTRIC MOWER, practically new tow-way handle, $85 cash. 477-3650.

WHITE BATHTUB PLUS ENCLOsure basin, toilet, spray taps, etc. Good condition. Phone 385-5026.

2 OLDER TYPE RADIO RECORD player combinations. Working, $25 and $20. 386-0024.

DELUXE 4-DRAWER FILING cabinet, good condition, $100. 652-3076.

CARPET WITH UNDERPAD, gold shag, 30 sq. yds., good condition. 658-1164.

SLATE POOL TABLES FROM $575 and shuffle boards L. G. K. Enterprises. 478-8559.

NEW GOLF CART, HOCKEY net, new doll buggy and ping pong table. 592-2555.

MARMET CARRIAGE, JOLLY jumper, baby walker, 9x12 cabin tent, excellent condition. 595-8063.

COLDSPOT FRIDGE, $50; VIKing stove, near new $75. Apartment size. 383-0661, 382-5702.

HOUSEHOLD ITEMS. TV, Stereo, bed, lounge, carpet. 382-1013, after 5.

6'X4' CANVAS OIL PAINTING for sale. Asking $150. 384-4573.

LARGE ALUMINUM SHED FOR sale, like new, offers. 477-8946.

GENERAL ELECTRIC BIG MO 101, electric lawnmower, excellent condition. 595-7219.

TRAVELGUARD CAR SEAT, $20; high chair, $12, and misc. clothes up to 1½. 385-5449.

GARDEN SWING, $100. 382-9784.

45 SQ. YARDS GOLD TONE shag carpet. 478-4977.

5-YEAR SPA MEMBERSHIP, $400. 479-6308.

EUROPEAN HEALTH SPA MEMbership, ½ price. 595-1418.

FOR SALE ONE 9X12 TENT with bedroom inside, $100. 478-8072.

100 MISCELLANEOUS FOR SALE

NEW and USED
Two-pce. chesterfield suiter, $189 to $499; Hide-a-beds, $299; swivel rocker, $159; Drop arm love seat, $149; Wooden rocking chair, $29.95 to $149; 5-pce. pine dining set, $399; Duncan Phyfe drop leaf table and 6 chairs, $462.50; Round rock maple table and 6 chairs, $559; corner china cabinet, $314; China cabinets, $95 to 319; Sets of 4 Dining chairs, $139 to $219; 5-pce. kitchen sets, $59 to $109; Coffee tables, $9.95 to $95; 9x12 rugs, $19.00 to $99; Wardrobes, $79 to $199; Complete bedrm. suites from $219; Chest of drawers, $299.95 to $149; Dressers, $59.95 to $149.00; single beds from, $39.95; Vacuum cleaners, $29.50 to $79.00; Fire screens, $15.95 to $39.95; Fire grates, $7.95 to $19.95. Use your Chargex or Master Charge.
PANDORA FURNITURE LTD.
New and Used Furniture
1050 Pandora Ave., 383-6319

SIX-MONTH-OLD 8-PIECE DINEing room suite from Standard Furniture. Round table, two leaves, six chairs including two arm chairs plus buffet, regularly $995, our nearly new at $499.95. Double bedroom suite complete including mattress, $149.95. Tiffany shades all hand made with stained glass from $14.95. Everything in the store 20 to 80% off. Pete's Place. Open 7 days and nights, 15 minutes from town, 10 from Woolco. Financing available. We accept Chargex and Master Charge. 786 Goldstream, 478-6000.

USED SEWING MACHINE SALE
Over 40 used machines to choose from. 1 only treadle; 2 electric portables, $45; 2 electric portables, $49; 3 electric portables, $59; Singer slant needle, $79; Singer automatic, $119; 6 Singer Touch and Sews from 169; 1 only Bernina open arm automatic. All 1 yr. guaranteed. Sawyer Sewing Centre, 840 Fort St., 388-6228.

PS
"THE PLASTIC SHOP"
2105 DOUGLAS ST., 386-1477. ONE STOP SHOPPING FOR ALL PLASTIC PRODUCTS. Industrial Plastics.

B.C. ALUMINUM
Window screens $8 and up
Door parts — screen repairs
5" Gutter — Eavestroughing
ANGLES—TUBING—SHEETING
Patio roof — Roll up awnings
3930 Douglas (Cor. Ralph)

ELECTROLUX AP100 SHAMpooer, regularly over $200 our special $139.95. Large Aqua wet dry vacuum, $39.95. Everything in the store 20 to 80% off at Pete's Place. Open 7 days and nights, 15 minutes from town, 10 from Woolco. 786 Goldstream, 478-6000.

LARGE DOUBLE-DOOR TAYLOR safe, 2 5,000-gallon steel tanks, angle iron, "H" beams, pipe post, pumps, motors, assorted electrical gear, steel fencing and gates, cast iron melting pot, brass valves in all sizes, plus hundreds of other items. Offers, 656-1910 or 656-1813.

42" X 20" X 25" CEDAR LINED chest, $75; 2 pce. gray chesterfield, $65; Speed Queen automatic washer, $189.50; Speed Queen dryer, 149.50. Mel's Bargains, 3460 Quadra, 384-3152. Closed Mondays. Chargex available.

HOUSEHOLD EFFECTS: WASHer, dryer, large upright freezer, 2-bedroom suites, 2 bed-chesterfields, French provincial chesterfield, loveseat, console TV, 2 china cabinets, Naga-massage chair, dinette. Many more furnishings and other items. 386-9065.

FIBREGLASS — COMPLETE line of the best materials always in stock at THE PLASTIC SHOP, Industrial Plastics Ltd., 2105 Douglas St., Victoria, 386-1477 or 460 Wallace St., Nanaimo, 753-0114.

STAINED GLASS
New shipment just arrived. Green opals and many others. Water Glass Studio, 1119 Vancouver St., 384-1515.

32'X22' FOUNDATION FOR float house. Radial arm saw. Television. Skill chain saw. Wood stove. End tables. Stereo amplifier, turntable and speakers. Miscellaneous. 382-3279.

DISPLAY RACK WITH 5 PLATE glass shelves and storage space, ideal for displaying merchandise, colthes, gifts, food. Cost $200; price to sell $75. 720 Yates St., House of Farrah, 384-2444. 11 a.m.-5:30 p.m.

CHESTERFIELD, $20. CRIB, near new mattress, $40. BW TV, $30. Ultimate—Garrard stereo, $175. Brick-board shelves, $10, $5. Double bed, $35. Hand mower, $20. Miscellaneous items. 477-9878.

GARAGE SALE, BRASS, CHINA, pictures, baskets, piano bench, tools, typewriter, oak desk, canes, electric fireplace, lamps, and books. Friday, Saturday and Sunday, 659 Niagara Street.

HORIZONTAL SLIDING WINdow, 18x33, $15; glass bathtub enclosure, $50; new VW radial tire, $25; exercycle, $60; 8 ft. lift up garage door, $90. 656-4266.

WHO ELSE HAS KEYS TO YOUR home? Set your locks to different keys.
PRICE'S LOCK AND SAFE LTD.
847 Fort Street 384-4105

4X8 POOL TABLE, 1-PIECE slate, snooker, 8 balls, cues and accessories $750. Twin bed. Small bar. 386-0916 before 11 a.m. or after 6 p.m.

NEW WESTINGHOUSE 13 CU. FT. frost-free fridge, $430. 30" deluxe range $360, dishwasher $365. All Harvest gold. 478-7549.

TIFFANY LAMP, SWAG OR ceiling, blue and amber, leaded, cathedral glass 13" diameter $55. 477-6274.

CLEANED USED RED BRICKS, baker and flat Red for patios, walks, facings, 12x12 and 8x12 Timbers, furnace, 652-3898.

J. R. PIPES
Business Systems
Office Supplies
1121 Fort 386-7728

EXTENDED NAILS DONE, $15. 30' of plastic 2" pipes. Approximately 20' copper 2½". 385-8061, 384-1731.

INTERCONNECT
Rents, Sells, Leases Telephone Answering Machines.
384-0511

PORTABLE MOFFAT DISHwasher, gourmet deluxe model, one year old, $375. 474-1991 before 8 a.m. or after 6 p.m.

COMPLETE HOUSEHOLD FURniture, lamps, color TV, stereo equipment, also carpentry, power and small tools. 477-5429.

EUROPEAN HEALTH SPA LIFE time membership. Value over $1,000. Sell $500. All transfers approved. 477-0316.

TYPEWRITERS
Trade in clearance, manuals from $50, electrics $150. Capital Office Machines, 2727 Quadra St. 383-5700.

LAWNMOWER, GARDEN TOOLS, automatic washer, chesterfield and chair, baby furniture. 385-5274 after 5 p.m.

PIANO, CHINA HUTCH, STEREO, color TV, microwave oven and loads of other household items, sacrifice, must sell now, 658-8713.

TWO 9X12 WINDSOR GARAGE doors, model 240, each $250, to view, 2777 Claude Road, in Langford.

GENERAL ELECTRIC WASHING machine, working order, $100. 598-3972.

KING SIZE SIMMONS BEAUtyrest mattress, foundations, metal frame. 384-0115.

WHITE SINK SHOWER STALL, pink toilet, 2 doors, evenings only, 3210 Bellevue Rd. 384-4292.

LAMINATED OAK DESK, $75. Double pedestal. Call mornings, 479-8602.

GLASS SHOW CASE, AND 3 DOUle clothing racks for sale. Phone 383-5041.

8X8 BERRY GARAGE DOOR, with hardware, never used, $100. 479-1174.

BRICKS
Used red bricks, cleaned 24c each, phone 388-9079.

44-PIECE SET OF COALPORT "Revelry" bone china. $350. Worth double. 477-5026.

DISHWASHER, DEEP FREEZE, and stereo. Best offers. 2210 Victor St.

CHILDREN'S SAND BOXES, 4'x4'x8", with sand, $15, delivered. 383-0974.

ATTRACTIVE TERRARIUMS made on order for sale. Approx. $20. 598-7988.

1,000 CLEAN USED 5-GALLON plastic pails, $2 each. 383-1328.

2 MEN'S SUITS, SIZE 42, ONE new. 592-4349.

100 MISCELLANEOUS FOR SALE

CARPET TREND
NOTE: THESE PRICES ARE NOT MISPRINTS
FIRST COME FIRST SERVED
WE ARE MOVING
AND THIS INVENTORY
MUST GO!!

Bouquet Aster Gold. 36 oz. Multi-coloured short shag, 46 sq. yds. only.
Reg. $16.95 SALE $8.95

Bountiful Soda Pink and Regent Purple. Beautiful for bedrooms.
Reg. $14.95 SALE $7.95

Harding Erin Twist — The Famous Hard Twist. 5 colours — short yyardage.
Reg. $13.95 SALE $9.85

Burlington Rave Revue. Biscuit — 64 sq. yds. only. SALE $10.95

Fashion Plus — 4 colours. Heavy nylon Saxony.
Reg. $14.95 SALE $10.95

Satinious Hills cut and loop. Very pretty — 4 colours. SALE $7.85

Harding Misty Lake White, 6' width. For bathrooms. $2.63 lin. ft.

Hardings Shaladin — 9 colours. Famous nylon 2-tone saxony.
Reg. $12.95 SALE $7.95

Grange Park — 54 oz. Subtle tone in tone. Very heavy saxony by the world's largest textile company — a manufacturer's clearance.
Reg. $24.95 SALE $15.95

ROLL END SPECIALS
Nylon Saxony, 2 colours — seconds. SALE $3.99

Multi-colour shag, 2 colours — 14' wide. SALE $3.95

CORNER OF SKINNER AND LANGFORD
(Vic West)
386-7501

EATON'S WAREHOUSE STORE
HOME
FURNISHINGS
AT BUDGET
SAVING PRICES
749 View St.

KILSHAWS
1115 Fort St.
AUCTIONS
Friday at 7:00
Appraisals
for
Insurance and Sale
PURPOSES
384-6441

THIS WEEKEND FIVE ONLY near new special $219.95. Two only power head regular retil $334, our Electrolux model 89 with power head $149.95. Two only Filter Queen with power head, regular retail $475 our nearly new $249.95. Financing available with low monthly payments. Also Master Charge and Chargex. At Petes Place. Open 7 days and nights, 15 minutes from town, 10 from Woolco. 786 Goldstream, 478-6000. Everything in the store 20 to 80% off.

SPEEDQUEEN
WASHERS - DRYERS
Ranges, fridges, microwave oven, freezers, household furnishings.
MATTRESS
SPECIALS
ACTIVE FURNITURE
WAREHOUSE
566 David 382-8274
Downtown 843 Yates 382-8500

HOUSESAVERS
NOW
OPEN
SUNDAYS
Quality recycled building materials.
242 Mary Street 382-8711
Tues.-Sun. 9:30-5 p.m.
Closed Mondays

CHROME TABLE AND SIX highback chairs, $69.95. Slightly soiled new Simmons Beauti-rest, queen size mattress and mismatched box spring, retail $499.95 regular, our price $199.95. 20 to 80% off everything in the store. See our ad under antiques and come to Pete's Place. Open 7 days and nights, 15 minutes from town, 10 from Woolco. 786 Goldstream, 478-6000.

18' BY 4' COLECO SWIMMING pool with filter, ladder and chemicals, $250 or nearest offer. 478-4505.

WASHERS, DRYERS, RANGES and fridges. $100 and up. 6 mths. guarantee. Western Appliances Service, 1729 Cook St., 385-2033.

AS NEW WHITE WROUGHT iron and plate glass tea wagon cost $139 asking $80. 386-9474 after 3 p.m.

ARMCHAIR, SEALY DOUBLE mattress and box spring, 9-drawer dresser, brick shelf, umbrella tree, other small plants, 383-1577.

8" TECO-MASTER, TABLE SAW, ½ horse power motor, and stand, $180, porcelain wash basin, complete, $50. 479-5119.

2 SLALOM SKIS, SKI ROPE, jacket; queen sized bed; double bed; Colonial: table, 4 chairs, sofa and chair; all like new, 595-4889.

5 - PIECE COLONIAL LIVING room suite, $550. Lamps, dresser. Boy's 19½" 10-speed, $50. 595-0329, 7-10.

TV RCA BLACK AND WHITE, portable with stand, good condition, $50. 477-2228.

DISHWASHER, SPEED QUEEN 6 programs, Butcher block top, $385. 595-1694.

COMMERCIAL SPEED QUEEN washers, one year old, $300. 598-8516.

SELLING RUMPUS ROOM ARTIcles Western Motif. 592-0198, after 5.

BICYCLES, BEDROOM SUITE, stereo-black and white TV combination, couch. 478-4653.

NEW AND USED WOODEN BARrels, plastic pails, steel drums, 383-1328.

OUTDOOR INCINERATOR BARrels, ready to use. Free delivery. $5.95. 383-1328.

WET SUIT, IN EXCELLENT condition, ladies' size 14 tall, black $100. 477-2228.

DOWNRIGGER FOR FISHING, brand new with psychodelic paint job, $100. 477-2228.

QUALITY MINERAL OIL IDEAL for staining, $1 gallon. Bring own containers. 656-1910.

LAWNMOWER FOR SALE, G.E. electric top condition, 100' cord, $35. 592-0382.

HEAVY 14K GOLD WOVEN mesh necklace. Appraised value $1325. Offers. 477-5026.

2 CAMPER JACKS, $30; 2 EASY chairs, $20 each; 1 desk, 10; 1 ping pong table, $10. 477-8843.

DRYER, BAYCREST, $150. Wringer washer, Viking, $50. Good condition. 598-1187, 6-9 p.m.

BOYS CCM 5-SPEED BIKE, 24" wheels. $50. Ozite indoor-outdoor gold carpet, 12 by 17. $45. 477-3674.

ROSE RUG, 13 BY 9', ALL wool. 3 rugs, 5 by 3 with fringe. 3 hall rugs. 382-6650.

OLDER FRIDGE, GOOD WORKing order, $65. 485-6213, between 8 a.m.-6 p.m.

ASSORTED FURNITURE AND terrariums. Phone 382-6781 at 7 p.m.

3M 107 DRY PHOTOCOPIER, $100. 385-1484

HOOVER WASHER-SPIN DRYER, $40. 652-2157 between 9 a.m.-11 a.m.

BOTH WHIRLPOOL DISHWASHer $50 and 36" stove $100. 658-8872 after 7 p.m.

GENDRON STROLLER, $30; baby hitchhiker, $5; child's pink lamp, $4. 385-7989.

WRINGER WASHER, LIKE NEW; stove, dryer. Phone 479-3908.

100 MISCELLANEOUS FOR SALE

Norwood
Home Furnishings Sales
704 View 383-2912

WE'RE MOVING
Yes — because of Norwood's policy of selling quality brand new furniture and appliances at genuine discount pricing, we find ourselves litterly forced to move into a much larger and more convenient location as soon as possible.
$250,000
worth of brand new furniture and appliances.
NOW DISCOUNTED
TO SELL OUR STOCK F-A-S-T
SPECIAL MOVING SALE HOURS
Mon.-Sat. 9:30 A.M.-5:30 P.M.
THIS SUNDAY 12 NOON-4 P.M.

PELAGIC
PACIFIC INDUSTRIES (1974) LTD.
A COMPLETE STOCK OF
FIBERGLASS
AND
EPOXY
MATERIALS
PLEXIGLASS
428 E. Burnside
VICTORIA
386-1811 386-7814

CHAIN SAWS
HOMELITE
from 12" to 36"
All trades considered
Sales — Service — Parts
Gibson Powercraft
CENTRE LTD.
2520 Government
382-8291

40 CHANNEL
CB's
AM and SIDE BAND
AT
INTERCONNECT
2012 DOUGLAS
384-0511

EVERYTHING IN OUR PAWN shop 30% to 50% off regular prices. Diamond rings, Polaroid cameras, Kodak instamatic pic cameras, quad stereos, lamp, speakers, carnival glass, silver, 8-track players, radios. Come and make the deal of your life. All Puka shell necklaces and Agishi shell regular $45 not $8.95. At Pete's Place. Open 7 days and nights, 15 minutes from town, 10 from Woolco. 786 Goldstream, 478-6000.

VICTORIA
LAWNMOWER & MARINE
834 Johnson 2354 Beacon
386-8338 Victoria 656-4012 Sidney

ANTIQUED INLAID MAHOGANY twin beds, high headboard with mattress, $399.95 pair. Complete bedroom suite, near new six drawer mirrored dresser, highboy, headboard, mattress and box spring, $199.95. New unfinished drop front desk with three drawers, $59.95. One near new Electrolux AC100 with power head, $219.95. New four drawer dresser, while they last, $39.95. Church brass bar mirror, $9.95. At Colwood Corners next to IGA, open 7 days.

WASHERS-DRYERS
Rebuilt. Specializing in Inglis and Kenmore. New machine guarantee plus free delivery and installation within 10 mi. circle. Washers from $165. Dryers from $125. Also guaranteed service to most makes of washers, dryers, ranges and dishwashers. Low rates. Ralph's Appliance Repairs, 1243 Glyn Rd. (off Wilkinson, 2 blocks north of jail 479-7824. 7 days. 9 a.m.-7 p.m.

HEAVY ROCK MAPLE BUNK beds with posture board and mattresses, $139.95. Flexsteel Colonial couch and chair, requires a covering, still a steal of $129.95. Kenmore vacuum with power head, $69.95. New four drawer dresser, manufacturer's second, $39.95. Everything in the store 20 to 80% off at Pete's Place. Open 7 days and nights. Financing available. 786 Goldstream. 478-6000.

The Traders
388-6264 715 Finlayson
OPEN NIGHTLY 'TIL 9

CREATIVE COMPUTERS
SELLING MICROCOMPUTERS
Imsai, SWTPC, books. Opening soon in McKenzie Mall. Customer and club membership inquiries phone c-o 477-7732, 595-3976.

CARPET
Clearance of carpet roll ends sizes from 2' - 40', clearing at ½ of retail. Over 1000 in stock. Fuzzy Wuzzy Rugs, Craigflower and Skinner, Bay and Blanshard. 382-6142.

PIANOS FROM, $650. 4 PIECE bedroom suite, $195. Oak dining suites from $495. Many turn-of-the-Century collectables. Red Barn Antiques. 4596 West Saanich Road. (Royal Oak).

PICNIC TABLES FOR SALE. Stained $25, otherwise $20. 478-1091.

CONSTRUCTION OFFICE, MObile, $250. Phone 595-2434.

103 MISCELLANEOUS WANTED

LUNDS
AUCTIONS
Tuesday — 7 p.m.
Friday — 1:30 p.m.
APPRAISALS
For All Purpose
386-3308

RIFLE, SHOTGUN
WE WANT YOUR GUN
OR HANDGUN
CASH FOR ALL MODELS
Robinson's
Since 1929
VANCOUVER ISLAND'S
LARGEST
GUN SELECTION
1307 BROAD 385-3429

INTERNATIONAL KNIVES
The sharpest place in town
WANTED!
GUNS GUNS GUNS
For shooters—hunters—collectors
ALSO
Badges — Flags — Swords
Uniforms
ANYTHING MILITARY
574 Yates St. Ph. 383-2422
(across from the Post Office)

USED FOUR-DRAWER FILING cabinet. 656-5037.

METAL FENCE POSTS
477-3061

TODAY'S CROSSWORD PUZZLE

UNITED Feature Syndicate

CARD CHAP MAGIC
AGER BABA ALATE
LIME CREW ROVES
FLASH MANGINESS
SENSES TBONE
ETAS RIO MOW
PRODUCTION DADO
LITUP ASK PARER
ATIP LITERATURE
YES FOR RACE
PLACE NESTOR
DAIRYFARM STORE
UNTIE SOIL ARAN
STEER EDNA MATE
TEARS SEED PHEW

ACROSS

1 Wm. S. ----: U.S. admiral
5 Kind of map
9 ----- and Pythias
14 ---- de grace
15 Having luxuriant growth
16 Unparalleled
17 The "A" of "A.D"
18 Number present
20 Pass the tongue over
21 Unfamiliar
22 ----- bunny
23 Yearns
25 Long upholstered seats
27 Claude ---- Fr novelist
29 Deep hole
30 Fed
34 Comedian --Costello
36 Clause added to a bill
38 Supernatural being
39 Very serious 5 words
42 Measures by pacing
43 Prefix with dome and naut
44 Abraham's nephew
45 Shelter made of skins
46 Indulge in a winter sport
47 Inferred conclusion
49 Charges against property
51 Goes out with
54 Overseas
58 -- - moment's notice
60 Riverbank stair
61 Death 2 words
63 Kind of aircraft Informal
64 Moved rapidly
65 ---- laureate
66 Tall and ungainly
67 Words of agreement
68 Rotary current
69 Ending with inc and int

DOWN

1 La ----- Milan opera house
2 Architectural order
3 Baron ----------- Liar of old
4 Uttered aloud
5 Have as an aim
6 Stringed instruments
7 "As alike -- --- ---- -- - ---"
8 Definite article
9 Pops
10 "Too bad!"
11 ---- Blanc European mountain
12 When
13 Poetic contraction
19 In good order
24 Europeans
26 Winning position
28 Fasten with rope
30 Greek letter
31 Scottish country
32 Constellation
33 Russian negative vote
34 Shoemaker's form
35 Bone Prefix
37 Sir Francis -----
38 Narrow inlet
40 Optional: Abbr
41 Surface measure
46 Part of the body
48 Flock of birds
49 Covers with fat
50 Horse
52 Works to get
53 Tend a furnace
54 City of India
55 Author ---- Stoker
56 Cereal grass
57 Portend
59 Bohemian
62 "The Hairy ---"

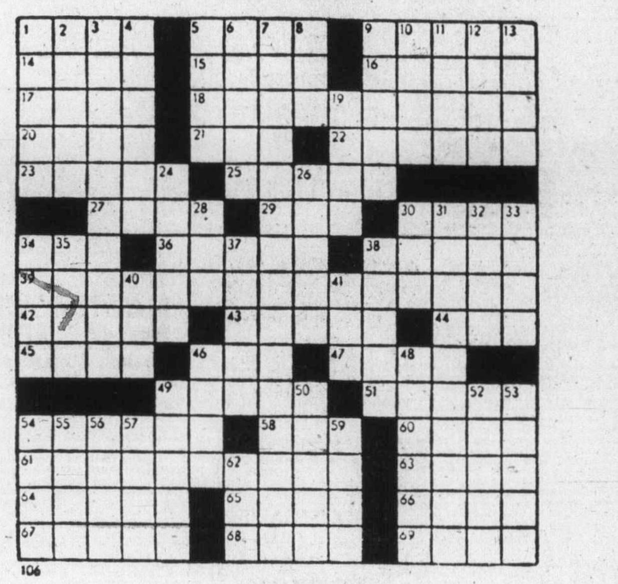

106

By R. A. POWER

103 MISCELLANEOUS WANTED

THE SALVATION ARMY Needs your re-usable clothing, furniture and household goods. "Help us to help others." Family Thrift Stores. Victoria, Sidney and Langford. For pickup — 386-3295.

WHOLE WINDOWS BOUGHT, any quanity. We pick-up.
VICTORIA COMMUNITY WORKERS
385-4654

GIBSONS AUCTION SALES
Now accepting suitable items for our next sale, phone for pickup. 656-6992.

WASHERS-DRYERS
Cash paid for Inglis, Kenmore and Whirlpool washers and dryers working or not. Other makes of dryers considered. Ralph's Appliance Repairs, 479-7824 'til 8 p.m.

NEWSPAPERS AND MAGAzines. Free Pick-up. Call
VICTORIA COMMUNITY WORKERS
385-4654

TIMBER PURCHASED
Standing or felled. Stumpage guaranteed, brush piled and cleared. Also contract loading and hauling, 383-3065, 479-2378.

WANTED: REHEARSAL SPACE for band. Secure. $75 per month. Six months approximately. Phone 385-6940, before 5.

SAWYER SEWING CENTRE
RENT TO OWN — Domestic and Industrial sewing machines
840 FORT 388-6228

WANTED: RIGHT REAR AXLES for 57-58 Merc., Monarch or Lincoln. Will pay good dollar if crack free. 478-1195.

3-POSITION RECLINER. Preferably fabric but will consider vinyl. Must be good condition. 479-1487.

WANTED: ECONOMY TRACTOR and attachments, running or not. 656-4296.

WANTED: SECOND HAND VEGetable cooler, approx. 12'6"x42". 595-2829 anytime.

TOP PRICES
For scrap lead, brass, copper and batteries. 478-0840.

TOP PRICES FOR OLD POSTcards, etc. Please call 595-7567 or 383-8311.

WANTED: HUSQVARNA SEWING machine. Good condition. Reasonable. 479-9873 after 5.

WE BUY FURNITURE, HOUSEhold goods, pictures, tools, etc. Best cash prices. 386-0462 anytime.

OLD CAR BATTERIES, RAD'Ators, copper, brass, lead. 383-1328. 526 David.

WANTED: AREA CARPET IN rust brown or natural shade. 383-1000.

WANTED: NORTHUMBRIA sterling, Normandy rose pattern. Will accept odd pieces..385-5408.

WANTED TO BUY: FURNITURE, household goods, tools, etc. 477-7864. Fair price paid.

WANTED — UMBRELLA TABLE in good shape, reasonable. 478-4248.

WANTED: SINGLE HOLLYWOOD beds, also patio door. 642-5054.

FRIDGES AND FREEZERS bought. 598-7422. All-Temp.

SELL OLD BOOKS TO THE Haunted Bookshop. 382-1427.

WANTED: WOODEN FURNIture, any condition. 598-1715.

109 MISCELLANOUS TO RENT

SAWYER SEWING CENTRE
RENT TO OWN — Domestic and Industrial sewing machines
640 FORT 388-6228
CLOSED MONDAYS

WHY BUY AND MAKE A MISTAKE?
Telephone Answering Machine rentals at INTERCONNECT
384-0511

115 SWAPS

MOTOR HOME CONVERSION, 10,000 miles, rebuilt, sleeps seven, all conveniences, was $5500, take $4750. Open to car, truck, boat or ? in trade. 656-6806.

WILL SWAP 1975 TOYOTA SR5, 5-speed standard in excellent shape, 24,000 miles for '73-'74 Datsun or Toyota truck with camper. 382-5930 after 5 p.m.

SWAP 12' BOAT WITH CABIN, trailer, 1975 9.9 motor, three rods and reels, two lifejackets and net for hardtop tent trailer. 3549 Richmond.

PROFESSIONAL BUILDER'S transit, including rod for cement mixer or compressor. 652-2648.

72 VOLKSWAGEN VAN, $2800, sell or swap for truck of equal value. 474-1576.

WILL TRADE 73 DATSUN wagon for waterbed or best offer. 595-6605 after 6:30 p.m.

117 ARTS and ANTIQUES

A NEW SHOP IN A LOVELY setting — The Blue Urn, in one of Victoria's officially designated Heritage Homes. Fine Late Victorian and Edwardian furnishings. Fascinating variety of woodware and gift items. All reasonable priced. Do come and browse. 1133 Fort Street. 382-9913.

FINE PROFESSIONAL FURNIture refinishing and antique restoration at reasonable prices. 598-1715.

FOR SALE ROLL TOP DESK, $500. 598-8770.

FURNITURE REPAIRED. ANtiques our specialty. 478-2539.

1840 DAVENPORT, EXCELLENT shape. Asking $1,000. 384-1445.

120 GARDEN SUPPLIES

VANCOUVER ISLANDS LARGest stock of new John Deere lawn and garden equipment. Good reconditioned trade-ins usually in stock. J. Grieve Motors Ltd., 652-1642 days, 652-4192 evenings.

WILL HAUL TOP SOIL, ROAD gravel, fill sand, very reasonable. 479-6459.

Fertilizer

FREE PURE CHICKEN MAnure, to any one who can take 30 yards a month, on a continual bases. We load. 478-2246.

DRYED CHICKEN MANURE 40-lb. bag for 1.25, minimum 10 delivered. 656-4696.

COW MANURE FOR SALE. 652-2026 or 652-1743. No Sunday calls, please.

Plowing, Rotovating and Cultivating

H. HOSKIN LTD.
Long grass and brush cut, hay cut, raked and baled, roto, levelling, etc.
479-2285

DON'S TRACTOR SERVICE
477-3913
We rotovate, plow, cut grass and brush also, loading and hauling.

COOPER TRACTOR SERVICE
478-3143 or 477-5167
Grass or brush mowing, rotovating, loading, hauling, lot cleanup.

ROTOVATING
Gardens and lawns, small or large jobs, reasonable. 658-5406.

LOW COST GARDEN ROTOVATing, call 652-1263 evenings.

120 GARDEN SUPPLIES

Seeds, Bulbs, Plants and Shrubs

PLANT SALE. VARIETY OF house plants and herbs for culinary beauty and health uses. Also fresh and dried herbs. 479-7531.

FUSCHIAS, 6" POTS, 75C; GERAniums, 60c each; tomato and bedding plants, $1 a dozen. 1424 Edgeware Road.

MINIATURE ROSES, HEALTHY plants from grower, many varieties, $2. 652-1761, 2812 Island View.

BROMELIADS FOR SALE IN pot on slabs. 592-0346.

Topsoil, Rocks and Fill

SCREENED TOPSOIL WITH sand and manure $12 C.Y.
Minimum Delivery 6 C.Y.
Garden Sand $3 C.Y.
Plus Delivery
Sand — Fill
Road Gravel
Drain Rock
Crushed Rock
Bark Mulch — Fine 3/4"-1½"
Bark Mulch — Coarse 1½"-3"
E. NIXON LTD.
Office 385-4431
Nights 479-1937
or 479-2995

USE THE SOIL THE LANDScapers use. Excellent, screened topsoil mixed with sand. Delivered $11 per yard, minimum 6 yard order. Pickup $8.50 per yard. 4251 Blenkinsop. 477-6964.

NO. 1 TOP SOIL, SAND, MAnure mix, 7 yds. $65 delivered, $120 for 14 yds. delivered. Delivery charge in certain areas, 386-8272 orders taken 7 days a week.

TOP QUALITY SHREDDED TOPsoil, mixed with sand and manure, 10 to 14 yard loads, $8 per yard. Smaller amounts available. Peninsula Bulldozing. 479-1884.

No. 1 and 2 TOPSOIL
$6.75-$9.50 per yard
Phone 652-3951 or 652-1658.
PICKUP ORDERS WELCOME

NO. 1 SCREEN TOPSOIL, MIXED with sand and manure 7 yards — $65, 14 yards—$120, Self-pickup $9—yard. P.J. Trucking, 478-3322.

NO. 1 SCREENED BLACK LOAM. 7 yds. $65. Bag $2. Not screened 7 yds $56. Good fill soil 7 yds $32. 595-8129.

TOPSOIL MIXED WITH HUMUS and horse manure, $10 per yard including delivery. 479-0076 or 382-1180.

LAWN SOD
Johnson Sod Farms. Orders of all sizes. 339-4803 Comox.

DON'T BE DISAPPOINTED. TRY our Virgin soil, black, shredded. 383-1532.

GRAVEL SUPPLIES(REASONable rates, free fill, delivery only. 478-2326, 478-2428.

COLOURFUL BLASTED ROCK, you load and haul, $6 yard, 598-4371.

BLACK PEAT SOIL BY THE sack. We deliver too! 382-2843.

ALL FILL WANTED AT PROSpect Lake Golf Club. 479-2688.

FREE, COLOURFUL BLASTED rock. You haul. 479-7847.

125 PETS and SUPPLIES

GREAT DANES
Youngman's Great Danes is pleased to announce 8 outstanding puppies, sire: American Canadian champion "Lincolns McQ" Dam: Canadian Champion "Grandanes something special" 5 males, 3 bitches, Brindle and Fawn, 384-0074.

TWO MALE REGISTERED ENglish Sprinker Spaniel pups, 6 weeks old, liver and white, tattooed, vaccinated, dewormed, $100. Phone 752-9935, weekdays after 5, anytime on the weekend.

WOULD YOU GIVE OUR DOG A home? Unable to keep her. 9 yr. old spayed female Terrier. House dog. Excellent health. Very loving. 598-6452, after 5.

125 PETS and SUPPLIES

2 AFFECTIONATE CATS, FREE to good homes, male neutored, female spayed. Forced to give away because of child's allergy. 386-8236.

MINIATURE LONG HAIRED Dachshunds. Vaccinated, registered. Delightful temperaments. $200. 479-6379.

TWO PERUVIAN GUINEA PIGS for sale with indoor and outdoor cages, $40. inclusive. Phone 479-9692 after 6 p.m.

PUREBRED DOBERMAN PUPpies, had shots, tails and dewclaws done. Evenings 598-7725 and 652-2768.

FEMALE SCOTCH COLLIE, ONE year, spayed, shots, unregistered, $50 to good home. 478-7977.

1 PAIR OF LESSER SULPHUR Crested cockatoos with stand and cage. Offers. 385-3655.

ONE 33-GALLON, 15-GALLON, 7 gallon aquariums complete with fish, $150. 385-3655.

MAYDON POODLE VILLA
Registered black miniature puppies. 112-743-2493.

REGISTERED SHELTIES, 2 male pups, needled and wormed, Port Alberni, 724-2332.

REGISTERED FEMALE BLACK Lab, 9 months, with papers. Offers. 479-9590.

FREE TO GOOD HOME 4 WHITE fluffy kittens. After 4 p.m. 478-1842.

REGISTERED IRISH SETTER puppies, $150. Shots. 2979 Austin Ave.

COCKAPOO TERRIER PUPS, 6 weeks old, want good home. 478-6657 after 6.

PUPPIES FREE, SHEPHERD and wolf cross, 6 week old, 642-3990.

ADORABLE KITTENS. FREE TO good homes. House trained. 384-2006.

AMAZON PARROT, STAND, cage, years supply of food, $500 or offers. 743-9226.

FREE PUPS PART SHEPHERD and Lab. Cute. 479-2150, 350 Hector.

TWO FLUFFY KITTENS FREE to good home, one grey male, one tabby female. 478-4914.

AMAZON PARROT, STAND, cage years supply of food. $500 or offers. 743-9226.

KITTENS, FREE TO GOOD home. Phone 479-6413.

FREE KITTENS, 6 WEEKS OLD, call evenings, 383-3528.

20 - GALLON AQUARIUM WITH canopy, $40. 656-5971.

AFGHANS FOR SALE. OFFERS. See at 1281 Denman St. after 5.

8-WEEK PUREBRED (FEMALE) Irish setter. 385-8556.

FIVE PUREBRED SIAMESE, $35 each. 2210 Victor St.

FREE (6-WEEK-OLD) KITTENS to good home. 382-1653.

ONE YEAR OLD GERMAN SHEpherd to good nome. 477-4815.

127 CHICKS, POULTRY, HATCHING EGGS SUPPLIES

LAYING AND MEAT CHICKS, also, rare breeds, Auracona, Buff Orpington, Wyandottes, Jersey Giants, Partridge Cochins, etc. 478-7617.

128 LIVESTOCK SUPPLIES and EVENTS

ATTENTION HORSE OWNERS
Horse shoeing is an industry which requires in equal degree, knowledge and skill. Physiological corrective pathological and specialized farrier services are now available to South Vancouver Island. B.C. certified and licenced. Please contact Donnie Buckner. (Farrier, 748-3348, Cowichan, B.C.)

OAK MEADOWS SUMMER SHOW will be held July 3rd Mirium Burman of Vnacouver will judge. Other show dates are August 7th and September 18th. A large barn dance will be held in the indoor ring August 13th featuring the Northern Lights Country Western Band. Lets get together English and Western riders. 479-6843.

I HAVE OUTGROWN MY 4-year-old 14.1 HH grey half-Arab, who has had professional training for the past 4 months. Places in hacks, and potential jumper. Promising English horse needs experienced young rider. 478-2430.

HAY FOR SALE, TAKING orders now for new cut hay. Reasonable rates, due to lack of storage. No Sunday business. Phone 652-1620.

GOATS: ALPINE CROSS BUCK and Doe, ready to go. 2 Nubian bucks, ready in 5 weeks. Cobble Hill (112) 743-2960, after 6 p.m.

SUMMER BOARDING. COMplete care for your horse. Stabled or at grass. Cobble Hill area. 743-5047 after 5.

6-YEAR-OLD SOUND ANGLO-Arab mare for sale, $400. 15" western Simcoe saddle in new condition, $200 firm. 478-8235.

5 DAY ENGLISH HORSEMANship courses. July and August. Also hourly rates, Morning Star Stables. 478-8069.

NEW SEASONED FIRST QUALITY HIGH PROTEIN HAY. $64.00 PER TON. CUMBERLAND FARM. 652-2530.

3-YEAR-OLD REGISTERED half Arab mare, 14 HH. Ideal for young girl with some experience. 652-3297 after 5 only.

9 WEEK OLD WEINER PIGS, also beef by the side, 75c a lb. Cut, wrapped and delivered. 653-4556.

REGISTERED QUARTER horse, good disposition, trained Western and English. $800 firm. 652-1651.

TOP QUALITY CONDITIONED grass and clover, mixed hay for sale in the field. 656-2309.

CUSTOM HAYING, MOW, RAKE and bale, phone 652-2316 or 652-3196.

BROADMEAD EQUESTRIAN centre Classic, July 1st, 10 a.m., $750 prize money.

9-YEAR-OLD SADDLEBRED MARE, English and western, reasonable to good rider. 479-9537.

HAY FOR SALE — $80 PER TON. Deliveries arranged. Griers Farm Ltd., Duncan. 746-6550.

SCOTTSDALE STABLES — horses boarded, box stalls, riding ring. Phone 478-9969.

HAY AND STRAW FOR SALE. 652-2025, 652-1743. No Sunday calls, please

REGISTERED ¼ HORSE GELDing, 5 years, must sell. 479-3480 after 6.

REGISTERED PART-QUARTER-Horse mare, 5 years. With equipment. 656-6457.

1 BLACK GELDING, 15 HANDS high, 12 years old, $250 or best offer. 477-8288 after 4:30 p.m.

SADDLE, TACK, BLANKET, REpair. Wanted 16", 17" collars. 384-7238.

HAY FOR SALE, ON FIELD, DElivery available. Meadowbrook Farm, Cowichan Station. 748-0030.

QUALITY HAY, $2.00 A BALE IN the field. 477-8638.

BARRY ALLEN GRADUATE farrier. Phone 478-5278

REGISTERED QUARTER horses for sale. 652-2445.

QUALITY PIGLETS
8 wks. $40. 479-3747.

2 HEREFORD COWS, WITH heifer calves at foot. 478-0245.

8' CEDAR FENCE POSTS, $1.75 each 384-4014 or 479-2341.

WANTED: FAMILY MILK COW, reasonable. 652-1651.

STANDING HAY FOR SALE, about 5 tons. 652-2096.

130 HEAVY EQUIPMENT and MACHINERY

MF
Massey Ferguson
STANWOOD
EQUIPMENT SALES LTD.
Industrial—Agricultural
TRACTORS
6805 VEYANESS
652-1231
"YOUR LOCAL MASSEY DEALER"

130 HEAVY EQUIPMENT and MACHINERY

BOBCAT
HABITAT 2000
994 GOLDSTREAM AVE.
478-0811 DL 00784A
RENT A BOBCAT
36", 48", 60" wide machines
Special midweek rates
Machines available 7 days a week.
Your Island dealer for Allis Chalmers-Melrose Bobcat Tractors.

INSLEY MODEL H100 TRUCK mounted case Hyd 301 on 64 IHC F1800 Tandem Truck 1½ yards bucket, good running condition, $15,000.
—Cat D311 generator set 3 phase 30 KW, excellent condition, $5,500.
—Ingersoll Rand 600 CFM Compressor, good condition, $7,500.
—To view, call 595-1304 or 642-3300 or write P.O. Box 790, Sooke, B.C.

FOR SALE: PACIFIC P10 CHUNK Truck, with contract. $75,000 gross per year. Lake Cowichan area. Will take highway logging truck in trade. 749-6400.

AUTOMOTIVE SHOP EQUIPment sale. Valve grinder, etc. 2940 Douglas St., Friday, June 10 noon till 2 p.m.

JOHN DEERE SKID STEER loader (Bobcat) 23 h.p., good shape, $4500. 721 Station Rd. 478-6333.

ONE TD18A TRACTOR, WINCH and blade. Offers. 479-7476.

HEAVY DUTY TRUCK WINCH, with 3-speed take off. 477 4925.

135 FARM IMPLEMENTS

FARMERS, THERE WILL BE A hay day on Friday 10th of June 2-4 p.m. Featuring the John Deere Hay Making Team. Held at Cumberland Farm, 1528 Stellys X Rd. Courtesy Tom Harvey. J. Grieve Motors Ltd., 652-1642

HAYING EQUIPMENT, NEW and used. J. Grieve Motors Ltd., 652-1642 days, 652-4192 evenings.

GOOD SELECTION USED FARM tractors. J. Grieve Motors Ltd., 652-1642.

A VERY ECONOMICAL 3-TON diesel truck, reasonably priced. 743-2005.

6 TON CAPACITY FIFTH WHEEL trailer with electric brakes. $1850. 743-2005.

TRADE
Through
CLASSIFIED
DIAL 386-2121

150 CARS FOR SALE

FAMILY COMFORT IN DELUXE style 1975 Caprice Estate S-W, loaded with every luxury possible, i.e. air-conditioning, cruise control, stereo tape deck, and many others. Low mileage and a good buy at $5,395. Call Mr. Kent at 478-9566 days or 474-1840 evenings.

1967 PONTIAC PARISIENNE, 283, 2 door hardtop, tested, $285. or best offer. 1965 Rambler Ambassador, tested till '78, 287 motor, $450. or best offer, 385-2196, 891 Lampson.

'69 ROADRUNNER, 383, 4 SPEED, headers, cam, 4 barrel, posi traction, excellent shape, $3000. or will trade for small car, Rob 477-4370.

1960 AUSTIN CAMBRIDGE, needs clutch work, $50. 1967 Rambler, 880, 2 door 6 cylinder, automatic, $450 or offers. 384-4008. after 4 p.m.

1966 BEAUMONT 2-DOOR SPORT deluxe, new 307 and 2-speed automatic, interior and exterior in great shape. Tested until Nov. Offers. Phone 598-1915.

'75 FORD LTD WAGON
One owner, 23,000 miles, all power equip., new tires, trade or terms acceptable, $4500. Must sell this week, 478-8391 or 592-1331.

1967 METEOR MONTCALM, 4-door, 390 V-8, automatic, power steering, power brakes, radio, trailer hitch. Excellent condition. $795. Phone 592-4860.

STATION WAGON
1966 Ford 8-passenger, V-8, low mileage, $775. 385-3307. After 6, 595-3090.

Below Wholesale
1976 Grand Prix, beautiful condition, $4750. 658-8713.

1973 PONTIAC ASTRE PONtivan. Rebuilt motor and transmission, $1,700 or nearest offer. 474-1647.

68 ROADRUNNER, 383 MAGNUM, Hurst 4-speed, Hookers, Holley. $1800 or best offer, between 12-6 p.m. 382-6010.

TRADE YOUR CAR ON 1 BEDroom home full price $32,900, handymans touch makes it worth $37,900. 656-3317.

MUST SELL
'66 Cyclone GT, 4 speed, '67 and '68 Mustang fastbacks. 479-0990.

1970 CHEV KINGSWOOD WAGON, V-8 automatic, good condition. $1895 479-9149.

'69 VW, GAS HEATER, RADIO, $300 just invested, excellent shape throughout. $1050. 477-3345.

1970 VALIANT DUSTER, NEW paint, new tires, dependable, $1500 firm, phone 382-8803.

MUST SELL BY END OF month, 74 VW super beetle, very good condition, phone 477-6606.

1975 CAMARO LT. EXCELLENT condition, many options, $5,000. 384-8579.

HOT VW BUG, BAJA AND REbuilt, 1600 dual part, $1,800 or best offer or trade. 656-6957.

1951 BUICK DYNAFLOW, RUNning condition. Try an offer. 388-3785, 595-7264.

1964 RAMBLER 1 OWNER, IMmaculate, V6 gas sayer, great second car. $400. 478-8451.

'65 VOLKSWAGEN STATION wagon, new motor, excellent condition. $1000. 592-1449, after 5.

4-WHEEL-DRIVE ARMY JEEP, good condition, 29,000 miles. Best offer. 592-9012.

BEAUTIFUL 1969 DODGE COROnet, $1600 or best offer. Phone Dave, 592-0872.

1973 3-DOOR PINTO RUNABOUT, good condition, $1600. 595-2107 during day.

73 DATSUN WAGON, RUNNING as is, best offer, after 6:30 p.m. 595-6605.

CLASSIC 1954 VW SUN ROOF, small window, semifores needs motor, $150 after 5. 383-3951.

63 RAMBLER 2-DOOR, SNOW tires, runs well. Best offer to $125. Ask for Brian. 595-6995.

77 BROWN MAVERICK, AUTOmatic, 6 cylinder. $4800. 2021 Stanley Ave. 595-6185.

1961 WOLSELEY 15-60, 2-TONE blue. Good condition. New paint, shocks, clutch. $400. 592-7583.

56 FORD 2-DOOR, CLUB SEDAN, $750 or offers. 598-4116.

'71 CUDA, 318 V-8, TIRES, MAGS, tested, $2700 or offers. 598-4116.

71 FORD GALAXY 500 2-DOOR hardtop. $995. 477-7695.

75 CAMARO. 17,000 MILES. 652-3891.

DELUXE 74 PINTO, $2300, LOW mileage, lots of extras. 385-5190.

1972 FIAT STATION WAGON, REbuilt motor, $1500. 598-7809.

1977 CELICA GT NEW
479-6537

1965 VW BEETLE, GOOD CONDItion, $425. or closest offer. 598-4970.

1968 350 AUTOMATIC CAMARO SS. Phone 478-0054 or 478-4021.

'68 DART, 4-DOOR, 6 AUTO, JUST tested, excellent, $875. 388-5735.

60 GMC PANEL, GOOD TRANSportation, $200. 479-3357.

1967 ACADIAN CANSO, 3-SPEED automatic, phone after 4, 382-9420.

'68 EPIC NO ENGINE. $50 OR offers. 478-6257.

150 CARS FOR SALE

McCallum DATSUN VOLVO
McCallum Motors Ltd.

SUMMERTIME SAVINGS

Fresh Trade-Ins

75 TRIUMPH TR7, 4 spd., AM-FM radio. British racing, green, low mileage. $5595.

69 DODGE ¾-ton P.U., auto., P.S., P.B., radio $1795

75 VOLVO 164, 6 cyl., auto., P.S., P.B., air conditioning, radio $7195

75 TRIUMPH TR7, 4 spd., AM-FM radio. Powder blue. Low mileage. $5495.

74 VOLVO 145 S.W., 4-spd., radio. Low low mileage. $4695.

70 FORD camper van, V-8 auto. Radio, stove, fridge, sink, furnace. New paint. $3995.

75 AMC PACER, auto., P.S., P.B. Radio. $3495.

73 DATSUN 510, 4-dr., 4-spd. Radio. $2195.

100 POINT BCAA INSPECTED!

DOWNTOWN
1101 YATES AT COOK
382-6122 Dlr. Lic. 00850A

COLWOOD
1836 Island Highway
478-1741 Dlr. Lic. D-00850A

77 MAZDA HATCHBACK $3,345

76 MAZDA truck, 7,000 mi.
75 VOLKSWAGEN Beetle
75 DATSUN 280Z sport
76 DODGE truck, 6000 mi.
75 TRIUMPH Sport
74 MAZDA 1600 coupe
74 FIAT 128 sedan
74 VALIANT Sport coupe
74 BUICK Luxus coupe
73 MAZDA truck
73 CORTINA A.T., 19,000 mi.
73 BUICK Luxus sedan
72 MAZDA 1800 S.W.
72 CORTINA 2000 L
71 VOLKSWAGEN
71 OLDS S.W. air
71 DATSUN 510 sdn.
71 TOYOTA, auto.
70 TORINO GT
68 AUSTIN Mini

Bodyman Special
71 OLDSMOBILE Custom Cruiser wagon. Full power. Factory air conditioning, electric glass. Needs a little body work. Sacrifice. $1695

Blanshard at Johnson
385-1451 D-00803A

HORWOOD MAZDA

SIDNEY CAR MART
Shop in Sidney and SAVE!
NEW and USED
Cars—Trucks—Motorcycles and Aircraft
9757 5th St. D01591A 656-2432

BEAUTIFUL 1969 BUICK GS400, power steering, power brakes, bucket seats, 400 turbo transmission, with shift kit, new tires and paint, vinyl roof and chrome rims. Asking $2350. 385-4610.

1976 VW RABBIT DELUXE, TWO door, Cibie Z-beams, AM-FM cassette, radials and two snow tires, 17,000 miles, $4500 or best offer. 595-7569 after 5:30.

'75 OLDS CUTLASS SUPREME 22,000 miles. One owner. Two door power steering, power brakes, tapedeck, vinyl roof, excellent condition. $4,300. 479-7780 or 384-4141.

1977 CORVETTE, TWO WEEKS old, silver coloured, 300 miles, L82 engine, leather, mag wheels, am-fm stereo, etc. $10,000 firm. 598-3073.

71 Austin America
1100 engine, 4-speed, new brakes, muffler and clutch, 42,000 miles. 38 miles per gallon, looks new, $1,300. 478-2854.

'67 DODGE POLARA 500, 318 auto., power steering, power brakes, tinted glass, good tires, perfect upholstery, no rust, clean throughout, tested, $895 firm. 386-6492.

1970 OLDS CUTLASS SUPREME 39,000 miles, 2-door hardtop, bucket seats, power steering, power brakes, $2500 or best offer. 386-3756 after 5:30 p.m.

'71 CHEV CAPRICE, 2 DOOR hardtop, vinyl roof, radials, good gas mileage, $2,400, offers. 385-2588.

DATSUN B210, BROWN, 2 DOOR, '74, snow tires, luggage rack, 20,000, good condition, $2,200. 592-1420.

1970 FAIRLANE, 2 DOOR HARDtop, power steering, power brakes, excellent mechanical condition, radials, $1,800 or offers. 383-8047.

1966 RAMBLER, STANDARD AND stickered, $200. 595-5756 or 384-6753 after 3 p.m.

'71 EL CAMINO. NEW PAINT, good rubber. $2595. 382-2705.

150 CARS FOR SALE

METRO TOYOTA

1977 Corolla From $3298

SPECIAL
'74 GREMLIN 'X'
6 Cylinder, automatic, power steering, power brakes. Very clean! $1995

74 Courier P.U., canopy
75 Maverick 2-door
75 Comet 4-door
73 Buick Century
74 Nova H-back "6"
76 Monte Carlo
75 Swinger 2-dr., A.T.
73 Mustang Mach I
74 Alfa GTV
73 FJ40, 4x4
73 AMX
74 Pinto wgn., At.
74 GTO, 4-Spd.
73 Dart, 2-dr., H.t.
74 Datsun Wgn.
75 Camaro
66 Bronco
76 Nova H'back
77 Mustang II
53 Ford pickup
73 LTD wagon
73 Corona, 4-dr.
74 Camaro
69 Charger
69 BMW 2500
73 Corona, A.T.
74 Nova, H'back
75 Celica G.T.

NO DOWN PAYMENT 100% FINANCING O.A.C.

NO REASONABLE OFFER REFUSED

Where The Lights Are Bright 'Till 10 At Night!

386-3516

Metro Toyota Ltd.
625 Finlayson
Dealer Lic. 00431A

METRO TOYOTA

BEN MADSEN MOTORS LTD.

76 VALIANT Custom Sedan, V-8, auto., P.S., P.B., red exterior with light gold interior. $3895

75 GRANADA 2-Dr., 6-cyl., auto., P.S., P.B., bucket seats. Finished in light metallic brown with tan vinyl top and interior $4195

74 MUSTANG 11, economical 2300 c.c. engine, 4-spd. trans., vinyl top, bucket seats, radio $2895

74 OLDS CUTLASS 2-Dr., V-8, auto., P.S., P.B., metallic blue with matching cloth and vinyl interior, 27,000 miles $3795

74 DASHER 4-Dr. Sedan, auto. A roomy European import, 22,000 miles $3395

74 FORD Torino Squire wagon, air, V-8 auto., P.S., P.B. Gold exterior with woodgrain panelling $4195

73 FORD Gran Torino 2-door htp., V-8 auto., P.S., P.B. Metallic blue exterior with matching cloth and vinyl interior. $2495

72 PINTO Wagon, 2300 c.c. engine, auto., metallic green exterior, matching green interior $1995

68 BEAUMONT Wagon, V-8, auto., P.S., P.B., new power rear window $1295

10 TRUCKS PRESENTLY IN STOCK

BANK FINANCING AVAILABLE
2691 Sooke Rd. 478-5011
In Glen Lake. D.L. 00569A

'69 CUTLASS, 2-DOOR HARDTOP, power steering, automatic transmission, very low mileage, phone after 5 p.m. 386-9560.

1972 DATSUN 240Z, VERY GOOD shape, trick interior, asking $3800 or best offer, phone after 5 p.m. 479-7708.

1967 CHRYSLER NEWPORT 2-door, power brakes, power steering, power windows, excellent condition, $995. 386-2811.

1976 PLYMOUTH COLT, 4-DOOR, automatic, radio, excellent condition, mileage 15,000. $3,950. Phone 592-1978.

1971 PONTIAC 2-DOOR HARDtop, T-37 model, 350 automatic, PB, PS, 58,000 miles, $2300 firm. Phone 743-4107.

'68 SHELBY GT 500, AUTOMATic, power steering, power brakes, over $8000 invested, offers, trade ins considered. 595-7894 or 478-2503.

MUST SELL 1966 CORTINA 4-door automatic, 54,000 miles. Good condition, $500 or offers. 592-4681.

MUST SACRIFICE, EXCELLENT ladies 1971 Toyota Corolla Standard. Radio, new tires, brakes. $1,200 or best offer. 595-6706.

1965 OLDS F85, RUNS GOOD, economically, V-6. Ideal second car, will guarantee test. $400. 382-4197.

68 CORTINA GT, STANDARD, rebuilt engine and transmission, radio, good tires, road tested, $700. 382-5939.

MUST SELL: 1968 FIREBIRD 350 automatic, power steering, power brakes, vinyl roof, excellent condition, $1,900. 592-7674 after 4 p.m.

1968 FORD GALAXIE 500 4-DOOR hardtop, power steering, power brakes, custom radio, $850 or best offer. 592-3364.

1967 AUSTIN 1100, 4 DOOR, 51,000 original miles, very good condition, 4-speed, 40 m.p.g., excellent second car, $695. 478-0247.

'65 OLDSMOBILE, GOOD RUNning order, 63,000 miles. $600 or best offer. 385-8198.

'68 FIREBIRD 350, GOOD CONDItion, tested, chrome wheels, $1500. 598-2397.

NICE '66 CHEV CAPRICE 350, small block, 4 barrel, headers and cam. Phone 598-3612 after 5 p.m.

'75 IMPERIAL LeBARON
In mint condition, completely loaded. 384-4376.

1972 CORTINA, NEW TIRES, new brakes, tested. 656-6479 after 5.

'73 MAZDA, 35,000 MILES LEFT on engine warranty. Phone after 5 weekdays 656-6150.

'74 PINTO RUNABOUT, STANdard, must sell before July. 479-1174.

1974 PINTO HATCHBACK, $2650 firm. 658-8950.

150 CARS FOR SALE

peter pollen ford
FORD

7 Day Money Back Guarantee

'76 DATSUN 710, 2-dr., auto., radio $3695
'76 MUSTANG 4 cyl., auto. trans., radio. $4295
'76 GRANADA, 2-Dr., fac air $4895
'76 MAVERICK, 4-Dr., Sedan, 6 cylinder, auto., radials. $3995
'76 PINTO, 3-Dr., auto transmission, low mileage. $4095
'75 BUICK Century, Hardtop. $4395
'75 VEGA Stationwagon. $2395
'74 MAVERICK, 4-Dr., Sedan. $2695
'74 GRAN TORINO sdn. $2895
'74 PONTIAC Ventura, 2-dr., V-8 with 4-spd. $2795
'73 COMET 4-dr., low mileage, 6 cyl., auto. vinyl roof $2895
'73 CORTINA, 2-Dr., 4 speed. $1595
'70 TOYOTA $1295

TRUCKS

'76 FORD ½-ton with deluxe canopy, 6 cyl., P.S., radio. $4695
'75 FORD 1 ton stake side, 4-spd., low mileage. $5195
'73 VOLKSWAGEN camper deluxe, fully equipped. $5095
'72 DODGE Tradesman Van, camperized $3595
'70 VOLKSWAGON Van $2395
'69 INTERNATIONAL crew cab with canopy $2595

PETER POLLEN FORD
YATES AT COOK
384-1144
D 00745A

EMPRESS
PONTIAC BUICK GMC

74 VALIANT Feather Duster. 6 cylinder, 4-speed, radio. Green outside with all matching inside! $4695

74 PINTO Squire wagon. 4 clyinder, automatic, radio. White exterior, with all vinyl interior. $3495

OPEN
Mon.-Thurs. 9-9
Fri.-Sat. 9-6
2867 Douglas at Topaz
382-7121 D.L. D01227A

8-PASSENGER GRANDE TORINO station wagon, color blue, trailer towing package with equalizer hitch and air shocks, $4400 or nearest offer. 479-2045.

1969 DODGE CORONET 500, quiet V-8 engine. Automatic, power steering. Some rust. Cracked windshield. Needs tune-up. $895. 656-4537.

1972 CORTINA SL, AUTOMATIC, motor, tires and finish excellent $1,375. 386-0897 between 5 and 8.

1976 PLYMOUTH COLT. $3,295 OR best offer. 384-6024 or 477-9188.

BLACK '65 CHEV MALIBU STAtion wagon, offers. 656-6065.

72 RENAULT 12 TL, R 1170, RED sedan, $995. 385-7018.

74 VEGA, 50,000 MILES, GOOD condition. $1,000. 477-4379.

65 ACADIAN, 2 DOOR, 283, FOUR-speed. 592-1997.

1968 MUSTANG, GOOD SHAPE, tested, $1,200. 479-0230.

FOR SALE, 1964 FORD 4-DOOR sedan, V-8, $100 firm. 478-1326.

71 MONTE CARLO, EXCELLENT condition, inside and out, 652-4187.

1972 CORTINA, 4 DOOR, 4 speed, radial tires, $1,025. 658-5822.

PRICED TO SELL 1974 HORNET, 30,000 miles. 386-7021 9-5 p.m.

1970 BOSS 302 MUSTANG, EXcellent condition. $4,000. 595-8008.

1964 PONTIAC, $350 OR BEST offer, 477-8095 after 3 p.m.

1967 CHEVY II, 61,000 ORIGINAL miles, automatic, $1,200. 384-1445.

150 CARS FOR SALE

SUBURBAN MOTORS

HOME OF
LINCOLN, MERCURY, MONARCH, METEOR, COUGAR AND XR7, COMET, BOBCAT, '76 CAPRI II AND FORD TRUCKS!

LET'S TALK NO TRADE AND SAVE!!

77 Comet 4-dr. (demo) $5796 No Trade $5295
76 Comet 4-dr., V-8. $4695 No Trade $4195
76 Comet 4-dr., 6 cyl. $4695 No Trade $4100
76 Capri, 6 cyl. (demo). $6089 No Trade $5180
75 Pinto 3-door. $2695 No Trade $2195
75 VW Rabbit, automatic. $3495 No Trade $2895
74 Matador 4-door. $1795 No Trade $1195
74 Cricket 2-door. $2295 No Trade $1895
74 El Dorado. $7695 No Trade $6895
74 Grand AM. $4895 No Trade $3995
74 Meteor 4-door. $2995 No Trade $2295
73 Volvo 164E. $4395 No Trade $3795
72 Cortina wagon. $1495 No Trade $1095
71 Meteor 4-door. $1995 No Trade $1495
70 Pontiac 2 plus 2. $1795 No Trade $1350

SUBURBAN MOTORS
3377 Douglas St.
386-6131
Dealer Lic. 00863A

Garden City Auto Sales LTD.

THE BOSS IS ON HOLIDAYS

SO COME IN AND MAKE YOUR OWN DEAL

NO FAIR OFFER REFUSED

70 T-BIRD loaded $2795
71 MUSTANG Grande $2895
68 DART 2-dr. H.T. $1995
66 GTO Tri-power $1595
72 WESTPHALIA Camper $4895
70 SWINGER 340 Auto $2795
73 CAPRI 4-speed $2895
73 CHARGER SE 400 $3895
74 CAMARO LT $4695
73 COUGAR $3795
67 DART "6" auto $1395
69 FORD mags $2295
65 OLDS F-85, BCAA Test $1395

MANY MORE TO CHOOSE FROM Including a Good Selection of Trucks, Campers, Motor Homes and Boats

2978 Douglas
382-9111
D-001319A

1967 FALCON WAGON, 289 CU. in. standard trans. Very clean, good tires, body and engine. $695 or best offer. Phone 652-3222.

1975 BUICK SKYHAWK, V6, 4-speed. Asking $4500 or best offer. 478-3826 after 5:30.

1972 MAVERICK, 2-DOOR, 6-cylinder, excellent condition. $2,000. 479-9142 after 6.

1955 FORD, 2-DOOR SEDAN, 3-speed standard, 312, dual exhaust, 4 barrel. 479-6022.

'57 CHEV BEL AIR 4 DOOR 6 cylinder automatic. $500 or best offer. 642-4443 after 5 p.m.

1973 VOLKSWAGEN SUPER BEEtle, excellent condition. Further information, 383-1000.

1967 VOLKSWAGEN BEETLE, low mileage, excellent condition, 1 owner, 658-8092.

'70 MAZDA STATION WAGON 1200, needs clutch and door. Offers. 386-3945 after 5 p.m.

'73 PINTO STATION WAGON, 4 speed, radio, snow tires, A-1, $1,800. 479-4871.

'73 MAZDA SW, 35 M.P.G., EXcellent condition, radial tires, $1995. 385-7018.

'67 FIREBIRD 400, 4 SPEED. ALL extras included. $1500 or best offer. 656-6661.

63 FORD METEOR S33, 351, AUtomatic radials, nice looking. Best offer. 382-3627.

1973 PINTO, 38,000 MILES, GOOD condition, best offer. 477-9695.

1969 FIREBIRD, 350. TESTED TO Dec. 77, $1300. 382-4058.

150 CARS FOR SALE

ENSIGN CHRYSLER PLYMOUTH

ENSIGN'S SPRING SALE

Cars Checked by Car Clinics Diagnostic Centre

GOVT. TESTED

2-Year Written Warranty

76 Dodge Aspen
75 Plymouth Fury Salon
75 Valiant Brougham
73 Mazda S.W.
73 Ford Galaxie 500
76 Volare Premier
76 Plymouth Gran Fury S.W.
74 Ford Pinto
76 Valiant Duster
76 Colt Carousal
75 Datsun 710 S.W.
73 Olds Cutless S
75 Olds Omega
71 Meteor Rideau 500
73 Sebring Plus
75 Buick Century
75 Ply. Gran Fury S.W.
68 Ford Thunderbird
73 Valiant
73 AMC Gremlin
77 Dodge Charger S.E.
75 Toyota Corolla
75 Chrysler Cordoba
75 Olds Toronado
76 Datsun 280 Z
71 Valiant
75 Pontiac LeMans
76 Ford Granada
74 Ford Mustang II
73 Buick Century
76 Fury Salon
74 Plymouth Cricket
73 Mercury Montego MX
75 Chev Monte Carlo
76 Chrysler Cordoba
76 Datsun B-210
75 Plymouth Gran Fury
73 Chrysler Newport
75 Dodge Coronet
74 Gran Torino
75 Dodge Monaco
76 Gran Fury
75 Chevy Nova Custom
75 Meteor Rideau s-w.
74 Torino s-w.
75 Chrysler Newport Custom
75 Toyota Celica
74 Hornet Sportabout S.W.
69 Olds Toronado
72 Plymouth Satellite Custom

No Down Payment
100% Bank Financing
INCLUDING
AUTO. INSURANCE
O.A.C.

OVER 250 UNITS IN INVENTORY

ENSIGN
Chrysler-Plymouth Ltd.
DOWNTOWN
YATES AT COOK
Dealer licence number D495A
386-2411
Open Weekdays Till 9:00

'76 CORDOBA
Sun-roof, and loaded! 20,000 miles, so priced right for quick sale. For further details, please contact ALAN SHEARNE Empress Pontiac Buick GMC Ltd. 382-7121—Dealer Lic D01227A

1972 VOLKSWAGEN BEETLE, asking $1950, or OBO. Low mileage, excellent condition. 749-3786 after 5.

MACH I
1971 FASTBACK MUSTANG, WIDE profile, P.B., P.S., 351 Cleveland, 4B, Hurst. $2150 or closest offer. 656-6806.

'76 HONDA CIVIC 4 DOOR YELLOW station wagon, automatic, 7,200 miles, under warranty until October, like new condition, 383-5753.

1962 COMET, REBUILT starter, Holley, free. Phone 598-7475 before 2 p.m.

1974 PINTO 2-DOOR, NEW TIRES and brakes, good condition, $2,195. 478-1259.

1973 OLDS OMEGA, POWER steering, power brakes, new rubber, clean, tested, 478-9190.

'74 PLYMOUTH SEBRING EX-Police, 43,000 miles, good condition, $2000 or best offer. 382-0797.

150 CARS FOR SALE

Speedway MOTORS LTD.
VOLKSWAGEN
PORSCHE
AUDI

DEMO
1977 COMPANY OWNED VEHICLE CLEARANCE

EXAMPLE:
1977 WESTPHALIA camper, loaded, raised roof, sleeps 4, white in color, balance of factory warranty.
New price $8895
TO CLEAR $7,995

TRADES

75 VOLVO, special European model, loaded, AIR CONDITIONING, sunroof, metallic paint, only 10,000 1-owner miles.

76 AUDI 100, demo, loaded, AIR CONDITIONING, sunroof, economy with luxurious quality.

69 PONTIAC Grand Prix, less than 40,000 1-owner miles, AIR CONDITIONING, power windows, loaded.

67 FORD T-Bird, 4-door, AIR CONDITIONING, power windows, stereo. Loaded.

DOWNTOWN
971 Yates Street at Vancouver
Dealer Licence No. D-00486A
385-2415

Speedway MOTORS LTD.
VOLKSWAGEN
PORSCHE
AUDI

PLIMLEY
BRITISH LEYLAND
1010 Yates
382-9121

76 AMC JEEP
CJ5, 4x4, As new. Only 7000 miles. Metallic blue with powder blue interior. Power winch, mag wheels, terrific machine
$6295

74 DATSUN 710
Powder blue. White interior std shift. Low mileage
$3995

74 TOYOTA COROLLA SRS. Sporty 5-speed coupe. Metallic Blue, black interior, bucket seats. Runs as new. Immaculate
$3395

74 FORD CAPRI
V-6. Std. shift. Bucket seats, central console, finished in Glacier white
$3795

69 DART GT
2-Door Ht. Six, automatic, green with black interior.
$1795

75 CHEVY NOVA, 6, auto. Low mileage. Powder blue. Runs beautifully
$3795

75 FIREBIRD Espirit, powder blue, pinstriping, central console, bucket seats. Immaculate.
$5195

74 COUGAR XR7. Brown vinyl roof with metallic bronze finish.
$4995

OPEN 9 a.m. - 9 p.m.
Dealer Licence 572A

Millstream CHEVROLET

69 CHEVROLET IMPALA custom 2-door hardtop, V-8, automatic, power steering, power brakes, radio. Rally wheels. Turquoise with white vinyl top. Exceptionally clean well-maintained car. $1750

68 VALIANT 4-door sedan, 6 cylinder, automatic, radio. Finished in 2-tone blue and white. Good reliable transportation. $1675

70 DODGE DART 4-door sedan. 8, automatic, radio. Finished in dark blue. Good clean car. $1675

73 FIAT 3-door wagon, 4 cylinder, 4-speed. Finished in green with buckskin vinyl trim. $1550

OPEN
MON.-FRI.
8:30 a.m. - 9 p.m.
SATURDAYS
9 a.m. - 6 p.m.

Millstream Chevrolet Ltd.
1730 Island Highway
474-1211
Dealer Lic. D01384A

150 CARS FOR SALE

De Pape

$$GREAT$$ SAVINGS

OPEN 8:30 to 5:30
CLOSED SAT-SUN

76 PACER
6 cyl. auto. Local one owner with only 4300 mi. Factory warranty available.
NOW $3895

75 AUSTIN MINI
16,000 mi. Very clean and cute.
NOW $2495

74 Fiat Roadster
124 Spyder convertible, radio, tape, summer's here! Hurry for this one.
NOW $3995

72 Corona Mark II
4 dr. auto stereo tape, 1 owner, runs great
NOW $1695

77 Toyota Wagon
4-DR. CORONA MK II 6 cyl. auto. P.S., P.B., AM-FM Radio, woody-sides. Brand new with only 100 miles. Traded to us by original purchaser for one of our trucks. Full factory warranty available. SAVE HUNDREDS!!

76 Dodge Wagon
ROYAL MONACO Brougham, 4-dr., 9-passenger, V-8 auto, P.S., P.B., Power windows air conditioning, 8-track stereo, luggage rack, woody-sides. As new, 6,000 one owner miles. Balance of factory warranty available. SAVE SAVE!

76 Triumph TR7
4-speed, radio, stereo tape, only 1,100 miles. Like New!

75 Mustang II
4-cyl. auto only 16,000 miles. Like new.

74 MGB Roadster
Radio, radial tires, beautiful looking white with a white convertible top.

74 Monte Carlo
350 V-8 auto. PS, PB, Power Windows, vinyl top electric sunroof, 8-track stereo, tilt steering, electric door locks. Swivel bucket seats. An absolute stunning automobile with only 32,000 miles. Be quick for this one.

74 Torino ELITE
GRAN 2-dr MODEL V-8 auto. P.S., P.B., radio, vinyl top, side mouldings. Local 1-owner with only 14,000 miles, extremely stylish and good looking! BE QUICK!!

70 Mercedes 250-C
Auto. PS, PB, electric sunroof, Michelin tires, beautiful appearance, excellent maintenance record. A rare find!

68 FIREBIRD
V8, auto, p.s. ,p.b., new paint, new motor, mags, sharp! Sharp!

67 Jaguar 4.2
4-dr. sedan, stereo radio and tape, auto, P.S., P.B. Pirelli tires, this car reflects the excellent care and maintenance it has had by local professional businessman. Act soon!!

Many More

DePape Motors Ltd.
1407 BROAD ST. 384-8035
D-00264A

PAINTER MOTORS LTD.
GOOD SELECTION OF
PREMIUM USED CARS

76 CADILLAC de Ville	$10,700
74 FIAT, 22,000 miles	$1995
74 GMC ¾, 27,000 miles	$4195
73 PINTO Squire wgn.	$1995
73 PINTO 4 speed	$1795
73 CUTLASS S 2-dr. H.T.	$3295
71 ROADRUNNER 4 sp. 34,000 mi.	$3295
71 GTO convertible	$3395
71 BUICK Centurian HT.	$1995
70 COUGAR V-8 auto.	$1995
70 MONTEGO MX, 40,000 mi.	$1695
69 CADILLAC, loaded	$2595
69 FIREBIRD overhead cam	$2195
69 MUSTANG V-8 auto	$2295
68 FIREBIRD 4 spd. sharp	$2495
68 FIREBIRD 400, with air	$2395
67 CAMARO SS, 50,000 mi.	$2495
67 COUGAR auto. P.S., P.B.	$1695

AND MANY OTHERS TO CHOOSE FROM
1513 QUADRA at PANDORA
D-00346A 385-0122

LOWEST PRICES IN TOWN AT ARTS CAR SALES
642 Burnside E. 383-8302. DL00286A
73 DATSUN 610, 21,000 $1995
72 TOYOTA Corolla cupe. $ 995.
69 MERCURY HT, low mileage $1495.
65 CHRYSLER hardtop $ 395.
64 VAUXHALL $ 195
MANY MORE TO CHOOSE FROM

ONE OWNER
1974 BUICK CENTURY LUXUS, 4-door sedan, with only 26,000 miles! For personal service, phone CHARLIE PETERSON, ® at Empress Pontiac Buick GMC Ltd., 382-7121 or Res. 592-0458. Dealer Lic. D01227A.

502 AGNES STREET, 3 BEDrooms, fireplace, swimming pool. Available immediately. $358 per 0month. Swinerton Stewart Clark, 385-2481.

PRICE FOR QUICK SALE
1974 Ambassador stationwagon, excellent condition, low mileage, air conditioning, many extras, asking $3,195. Call, 658-1187.

1966 DODGE MONACO, automatic, power steering, complete rebuilt transmission. Good running order. $475 or nearest offer. 479-6958.

'67 MALIBU STATION WAGON, 283 automatic, radio, air shocks, 81,000 miles, excellent condition, $1295. 478-9274.

1967 CHEVELLE MALIBU, 2-door hardtop, automatic, 283, good condition, $800. 382-9079 after 5:00 p.m

1968 VOLKSWAGEN FASTBACK, new paint, good tires, good condition, $695. 386-2811.

1969 TOYOTA COROLLA, excellent condition, test March '78, low mileage, offers. 384-5603.

1969 RAMBLER, 6 CYLINDER station wagon, good condition, $900. 386-2790.

BUICK WILDCAT, 1969, ELECtric windows, PS, PB, 4-door hardtop, good shape, $1090. 656-3036.

1974 VOLVO STATION WAGON, excellent condition. $4,000 firm. 479-7409.

'68 CHRYSLER, TESTED, HIGH mileage but mechanically sound, $500, offers. 656-2576.

1974 CELICA, LOW MILEAGE, $3,700. 382-5441 or 592-3390.

'70 CHALLENGER, 59,000 MILES. Offers, 479-8448.

68 CHEVELLE 2-DOOR HARDtop, offers. 385-4926.

1966 OLDS TORONADO, 478-1777. Best offer.

1971 DATSUN, 510, CLEAN. Phone 384-1965, between 2 and 4.

67 COUGAR, XR7, GT, $1,995. 474-2582.

150 CARS FOR SALE

THREE POINT MOTORS

ALL CARS B.C.A.A. INSPECTED

76 MAZDA 808
Four door sedan, only 2,500 miles! Rated in new car condition by B.C.A.A. $3,795

76 DODGE ARROW
Only 5,500 miles on this automatic hatchback. Rated in new car condition by B.C.A.A. $3,695

75 HONDA CIVIC
Hatchback, 15,000 miles. Rated in very good condition by B.C.A.A. $2,695

74 VOLKSWAGEN
Semi-automatic Beetle, 27,000 miles. Rated in good condition by B.C.A.A. $2,395

74 ASTRE G.T.
Only 22,000 miles. Rated in good condition by B.C.A.A. $2,395

74 VEGA
Rated in good condition by B.C.A.A. $2,195

74 TOYOTA 1600
Only 17,000 miles. Rated in very good condition by B.C.A.A. $2,595

73 VEGA
Automatic, only 22,000 miles. Rated in good condition by B.C.A.A. $1,995

73 TOYOTA
Corona sedan. Rated in very good condition by B.C.A.A. $2,295

73 TOYOTA 1600
Only 27,000 miles. Rated in good condition by B.C.A.A. $2,495

72 FORD TORINO
Hardtop, automatic, power steering, radio. Rated in good condition by B.C.A.A. $1,995

72 VOLKSWAGEN
Roomy 411 wagon. Rated in good condition by B.C.A.A. $2,395

ASK TO SEE B.C.A.A. REPORT

Open 'Til 9 P.M.
SHOW YOU CARE DRIVE SAFELY
2620 GOV'T AT HILLSIDE
385-6737
Dealer Licence D00740A

73 MONTEGO MX, 2 DR. equipped $2395
75 MATADOR X equipped, bucket seats, low mileage $2995
70 MAVERICK 2 DR. 6 auto. $ 995
69 VW Station Wagon, auto. $ 995
FOR MORE INFORMATION VIEW AT 2538 GOV'T Or Call 384-1014

GOING TO EUROPE?
Solve your travel problems. 1972 Austin Mini 1000 with 27,000 kilometres, like new condition, now garaged in London, England. $1,000. 477-9995.

SAVE OVER $700
1976 Toyota 1600 Deluxe 4-door, 4-speed, radio, Side moldings, radial tires. Full undercoating. 3600 miles. Balance new car warranty. As new, save at $3,450. 383-8155.

'68 JAVELIN WITH 4 BARRELS, headers, air shocks, power steering, power brakes, 3-speed automatic, new tires. Offers on $1,300. 477-0429.

1971 VOLKSWAGEN, SUPER Beetle, very good condition, has all the options. Tested. Must be sold by next week. Best offer takes it. 652-2896.

1972 VEGA AUTOMATIC, PERfect condition, Mechanic's Inspection invited. Tested until February, 1978. Excellent buy at $1400. Phone 592-7320.

'72 CORTINA L, 2000 CC, AUTOmatic, 29,000 miles, excellent condition, must sell, $1600, or best offer. 598-7309.

1970 RED TOYOTA COROLLA station wagon, good condition, $850. 595-2402.

66 VOLKSWAGON, NEW CLUTCH, paint, just tested, $850. Mike, 479-1911.

1971 CRICKET, TESTED IN April, very good condition, $1100. Evenings 479-7266.

1965 CORVAIR STANDARD, very reliable transportation. $250. No. 3-869 Swan. 383-8308.

1975 DATSUN 710 STATION wagon, 18,000 miles, wood grain, 4 speed, radials. 595-0966.

LEAVING COUNTRY, MUST sell '69 Toyota $600 or nearest offer. 478-8591.

66 VOLKSWAGON STATION wagon, asking $480. 384-4464, 592-1972.

1972 DATSUN 1200 AUTOMATIC, nice shape, low mileage, $1800. 479-9283.

'66 AMBASSADOR, V-8, AUTO., P.B., P.S., body in excellent condition, asking $695 or ? 656-6806.

1976 FIAT 128, LADY DRIVEN, 9000 miles. Warranty. Call after 6:30. 384-6395.

1969 CORTINA, AUTOMATIC, 2-door, radial tires. Asking $1000. 479-4596.

'70 AUSTIN 1800 MK II Good condition, low mileage, radio, $800. 385-6395.

'73 CHALLANGER, 340 AUTOmatic, performance addition, 38,000 miles, $2495. 477-6371.

1958 FORD STANDARD 6, FACtory rebuilt, 292 engine. Like new. Best offer. 598-3146.

1968 CHARGER, GOOD SHAPE. Phone 478-9617 after 4.

72 510 DATSUN, RADIALS, $1,000 or offers. 477-8831.

150 CARS FOR SALE

S&H TOYOTA

DOMESTICS

76 CORDOBA
2-dr. HT, full power, vinyl roof. $5995

76 MONTEGO
VILLAGER S.W., air conditioning, trailer towing package, 17,000 mi. $6295

76 BUICK
SKYLARK, 2-door Hatchback, V-8, auto., P.S. $4895

74 GREMLIN
2-Door sedan, auto., radio, radial tires $2495

74 BOBCAT
HATCHBACK, 4-spd., new tires, 16,000 mi. $2995

IMPORTS

76 TOYOTA
CORONA, 2-door hdtp., 5-speed trans., radio, vinyl roof, 7,000 mi. $4995

75 VOLKSWAGEN
9-Pass. S.W., 21,000 mi. Looks like new $4895

73 CAPRI
2-Door, V-6, 4-speed, radio, 32,000 mi. $2795

73 AUDI
100 LS, 4-door, 4-speed, sun roof, 37,000 mi. $3895

73 TOYOTA
HILUX pickup, 43,000 mi. Very clean. 1 owner. $2395

72 TOYOTA
COROLLA S.W., 4-speed, 43,000 mi. $2495

71 MAZDA
S.W. $1295

SAUNDERS AND HITCHMAN LTD.
2040 Cadboro Bay Road at Fort and Foul Bay
Dealer Licence D01751A
592-2471

S&H TOYOTA

REG. MIDGLEY AMC Jeep

Hatchbacks!

Our Last '76 DEMO! Hornet Hatchback, with bucket seats, styled wheels, 3-Spd. 6-cyl. Power steering, radio, defogger and MORE!
List: $5088 NOW: $4388

Look at this '77 DEMO! Bob Allison's '77 Hornet Hatchback, Sun Orange with blue levi interior. It's an "X" Model, racey and ready!
List: $5792 NOW: $5288

Come to our Showroom! and have a peak at the all new '77 HORNET AMX! The official Pace Car at Western Speedway. It's simply sassy!

ALL COVERED BY THE AMC BUYER PROTECTION PLAN!

REG. MIDGLEY AMC Jeep
736 Cloverdale 385-8756
D.L. 00247A

'67 BLUE MUSTANG FASTBACK, 3-speed standard, Rally wheels, 76,000 miles. Good condition. $1,800. 478-8953.

YOUR CHOICE $450
1966 Chevelle Malibu 4 door hard top. 1967 Dodge Monaco 2 door hard top. 479-1705.

SACRIFICE! 1971 MAZDA AUTOmatic. Very well cared for, and in excellent condition. Best offer. Call Dick, 386-3128, 595-6166.

VERY NICE 1973 VEGA HATCHback, 4 speed, radio, new test, 68,000 miles, $1195. 383-4638, 598-7053.

'75 HONDA HATCHBACK, Excellent condition. Extras include 2 spare wheels, 4 new tires. $2600. 595-1162.

'67 CAMARO, VERY FAST, 425 h.p., factory new 1969 LTI, many extras to motor and car, too many to name. Must see. $3500. 477-3139.

'65 ACADIAN 2 DOOR, MAGS, high back bucket seats, 8 track. Disassembled 327, $500. 383-1689, after 2 p.m.

1968 FORD GALAXIE 500, 4 door hardtop, power steering, power brakes. Custom radio, $850 or best offer. 592-3364.

UNFORTUNATELY MUST SELL '72 Chevy Nova, 4 door, excellent condition. Asking $1995. 592-6163, after 5.

1959 PONTIAC AUTO. RUNS good and economically. Spares. Radio. $250. 479-2150.

1971 TOYOTA COROLLA, 2 DOOR sedan, manual transmission, excellent condition, $1,200. 598-8575.

'71 GREMLIN, 6 CYLINDER, good mileage, excellent condition. Asking $1095 or best offer. 598-1617.

1975 FIAT 124 COUPE LUXURY Sedan in excellent condition. Open to offers. 592-0684, evenings.

'64 FALCON STATION WAGON, approximately $300. Call between 12 and 1 p.m., 598-7392.

1966 BUICK LESABRE, POWER steering, brakes, windows. Runs well. $500. 592-9307.

1975 TOYOTA COROLLA DELUXE stationwagon, 30 miles per gallon in town. Best offer. 595-5789.

1973 DODGE CHALLENGER 340, 4 speed, loaded, 31,000 miles. $3,600. 595-8008.

'61 FORD. STANDARD. INSPECTed. Good condition. Good tires. 595-1298.

1969 DATSUN FOUR DOOR, Excellent condition, 62,000 miles just tested, $800. 477-2193.

'67 CHRYSLER NEWPORT, good working order. Offers. 386-0993.

'73 CELICA ST. VERY CLEAN, new brakes, radio, well maintained, $2,750. 656-2085.

1972 TOYOTA CORONA, NEW brakes, motor and clutch, $1650. Phone 656-5214.

1968 DATSUN PICKUP, 1300, REbuilt engine, canopy, good tires all-round, $895. 477-0965.

150 CARS FOR SALE

Brian Holley MOTORS LTD.

JUNE IS BUSTING!! SO'S OUR INVENTORY!

76 FIAT X19, brand new, full warranty, chocolate brown, gold striping, wheel trim, etc.
Knockout Price $5595

76 FIAT 128, 4 dr., custom series, metallic paint, deluxe interior, tinted glass, Michelins, below cost at $3695

75 VW Bug sunroof Beetle, green with tan interior, radials.
Sale Price $2895

75 FIAT 131, 2 dr., 5 speed, coupe, 16,000 1-owner miles, radio, burnt orange. $3995

75 FIAT 124 Spyder, the only 4 seater roadster on the market. 1 owner, vivid red, oatmeal interior, radio, rack, cocoa mats.
Sale Price $5495

75 VALIANT V100, 4 dr., V-8 auto., P.S., P.B., white with green vinyl top, 10,000 1-owner miles.
Sale Price $3595

74 MUSTANG II Coupe, auto., P.S., power disc brakes, vinyl top, deluxe interior.
Sale Price $3295

73 NOVA 4 dr., auto., 6 cyl., low mileage, economy.
Sale Price $2779

71 MATADOR, 2 dr., htp., 304 V-8 auto., P.S., 60,000 miles only. Very, very clean.
Sale Price $1095

69 VW Beetle, mag wheels, radials, GT wheel, red.
Sale Price $995

MANY MORE TO CHOOSE FROM

Brian Holley MOTORS LTD.
3319 DOUGLAS
Between Mayfair and Town and Country
DR 00903A 384-1161

REDUCED

69 FORD auto	$ 878
68 CHEV auto	$ 992
67 PLYMOUTH auto	$ 760
72 TOYOTA s-w	$1625
69 FORD s-w	$1430
68 VW Beetle	$ 867
67 CHEV auto	$ 397
66 SUNBEAM auto	$ 285
74 AUSTIN Marina	$1750
65 VALIANT	$ 635
68 DODGE Ht. auto	$ 972
69 CHEV Ht. auto	$1203
69 MARQUIS auto	$1096
70 CHEV auto	$1149
71 VW BEETLE	$1282
67 REBEL auto	$ 310
64 VOLVO B-18	$1042
69 CORTINA	$496
66 BUICK Auto	$300
67 CHRYSLER auto	$458

Palm Motors
3342 OAK
(Blk. from Douglas off Cloverdale)
386-8385 D-00641A

Wille Motors

"CARS and WAGONS"

64 IMPALA SS 327 4 sp.	$1995
70 TOYOTA Coupe Auto	$1095
72 OLDS Wgn, loaded	$3995
72 CHALLENGER, full power	$2595
72 GOLD DUSTER, 318, auto.	$2495
73 SATELLITE Stn. Wwn.	$3995
74 DART Sport, 6, auto.	$2895
75 MONTEGO MX wagon	$3795
76 NOVA, 1,500 mi.	$4495

TRUCKS, VANS, MOTORHOMES

71 CHEV Mini Motorhome	$6596
71 WESTPHALIA camper	$3995
72 VW camper	$3495
73 DATSUN ½-ton p-u	$2295
74 DODGE Crew cab	$3795
75 DODGE 1-ton dump	$6995
73 DODGE ¾ D200	$4295
75 STARLINER Camper 10½'	$2595
75 DODGE 4x4 Pwr. wagon	$4995
76 DODGE Golden Ears	$13,295
76 DODGE Ram Charger 4x4	$5995
76 DODGE camper conver.	$11,500
76 DODGE Maxi 15-pass van	$7495
76 DODGE Camperized Maxi	$8195
76 TRAVELMATE 14' trailer	$2895
77 DODGE Van Conversion	$5795
77 WASTERVAL Viewliner	$13,850
77 GOLDEN EARS	$12,495

Many more to choose from

WILLE MOTORS LTD.
Dlr. D-00840A
3240 Douglas at Cloverdale
382-2313
OPEN WEEKDAYS 9 'til 9 P.M.
SAT. 9 'til 5 P.M.

'65 PONTIAC 2 DOOR HARDTOP, new rebuilt, turbo 400, Chromies, Highlackers, new paint. 592-2042.

'70 MGB, 10,000 MILES ON NEW motor, all options, lady driven. Offers. 383-6476.

'71 PARISIENNE, 4-DOOR, V-8, clean, $1,295, offers and trades considered. 384-5321, 385-5542.

'73 CHRYSLER, 2-DOOR, HARD top, low mileage, extra clean, 385-8328.

'67 PONTIAC PARISSIENNE 2 door hardtop. $600 or best offer. 382-6248.

MUST SELL, 1972 AUSTIN MINI, neat, clean condition, $1,075? 383-4974 or 595-2809.

1975 LEMANS STATION WAGON, 11,000 miles. $5500. 385-2896.

'68 ACADIAN, 6 CYLINDER, 2-door. $350. 382-4920.

73 MAZDA STATION WAGON. Best offer. 388-5938.

73 PLYMOUTH SEBRING ++, 2 door hardtop. $3350. 592-4349.

150 CARS FOR SALE

DOUGLAS VOLKSWAGEN
PORSCHE
AUDI

YOUR LARGEST VOLKSWAGEN DEALER ON THE ISLAND

$AVE HUNDRED$
Mid-Year DEMO SALE
77 RABBITS CONTINUES!

PREMIUM USED

76 AUSTIN MINI. Radio	$2495
76 BUICK SKYLARK. Full power	$4995
75 VW LA GRANDE Beetle. 4-speed, sun roof, metallic paint, radio.	$3895
75 VW WESTPHALIA Camper. Automatic, radio, 13,000 miles and fully equipped	$7995
75 GRANADA 4-door Ghia. Full power and factgory air conditioning	$4995
74 VW DASHER, 4-speed with radio	$2995
73 VW 411 Wagon	$3595
73 MUSTANG automatic, buckets, etc.	$3295
73 CHEVY II hatchback. Automati.c	$2895

TRUCKS AND CAMPERS!

75 GMC ¾-ton Deluxe Camper Package. Automatic, full power, 20,000 miles $5495

75 FORD ¾-ton, Camper Package. 6 cylinder, 4-speed, power steering, power brakes, radio and canopy $5495

74 COURIER pickup and canopy $2795

74 FORD ¾-ton Camper Special. V-8, automatic, power steering, power brakes, radio $4895

71 FORD ¾-ton. V-8, 4-speed $2895

MECHANICS SPECIALS!

71 FORD ½-ton $1395

68 FORD ½-ton. V-8, automatic $895

100 PER CENT FINANCING
O.A.C.
SCOTIA PLAN

Douglas Volkswagen Ltd.
Porsche - Audi
3329 Douglas Street
388-5466
Dealer Licence 00341A

USED CAR SALE

CHEVROLET MALIBU CLASSIC
1976 2-Dr. HT V-8 Deluxe Interior PS, PB, Wheel Disc., Radio, Rear Defogger.
Approx. 24,000 miles.

OLDSMOBILE CUTLASS S 2-DR.
1976 V8, PS, PB, Wheel Disc. Radio, Rear Defogger.
Approx. 20,000 miles.

CHEVROLET 9 PASSENGER STATION WAGON
1976 V8 PS, PB, Radio.
Approx. 25,000 miles.

VEGA HATCHBACKS
1976 V8, PS, PB, Radio.
Approx. 25,000 miles.

CONTACT MANAGER TILDEN RENT A CAR
Phone 383-4342 Victoria, B.C.

'70 CHEVELLE 2-DOOR HARDtop, 73 000 miles, V-8, automatic, power steering, power brakes, some surface rust. Will need paint. Any reasonable offer. Must sell. 219 West Burnside.

16,000 ORIGINAL MILES
1974 Dodge Challenger, red in color. E.T. Mags, big tires, Lakers, Gabriel highlackers, immaculate. Must be seen. 2873 Parkview Drive. Offers.

150 CARS FOR SALE

METRO HONDA

77 HONDAS!

All makes, models, and colours!

PARTS & SERVICE

73 240 Z
73 MGB
76 Honda Hatchback
73 MGB
76 Honda 4-spd. wagon
75 Datsun
77 Honda
73 MJB
73 Datsun P.U.
73 Nova
72 240Z
74 Spider, 124 Conv't.
72 BMW 2002
72 MGB

ALL USED CARS
Government SAFETY TESTED
NO DOWN PAYMENT
100% FINANCING
O.A.C.
CALL NOW!
388-6921
9 a.m. - 10 p.m.

METRO HONDA
2151 Blanshard
NEXT TO THE ARENA!
Dealer Lic. D.01627A

METRO HONDA

Cornell CHEV/OLDS Cadillac
CHEVROLET TRUCKS
Sales/Service 385-5777

76 OLDS Cutlass 4-Dr.
76 CHEVETTE auto.
76 NOVA 4-dr., auto.
75 PLYMOUTH Duster 2-dr.
75 IMPALA HT
75 CHEVELLE Classic wagon
75 DATSUN B-210
75 TOYOTA 1600 4-Dr. Wgn.
74 DART Swinger 2-Dr.
74 OLDS Cutlass 2-Dr.
74 DART Custom 4-dr.
74 PINTO 2-dr. auto.
74 VOLVO 142 2-dr.
74 CHEVELLE 4-dr., auto.
74 FORD Wagon, 4-dr.
73 TOYOTA Corolla 1600
73 DATSUN B-210
73 BUICK Century 2-dr.
72 NOVA 4-dr.
71 PLYMOUTH 2-dr. ht.
71 TOYOTA Corolla wagon
71 IMPALA 4-dr. HT
71 MATADOR 2-dr. HT
70 METEOR stn. wgn.
70 CHEV 4-dr.

TRUCKS!!

74 FORD ¾-ton van
75 FORD ½ ton, canopy
76 FORD Courier pickup, auto.
76 CHEV ½ ton, 6 cyl.

CORNELL
CHEV-OLDS LTD.
3050 Douglas—385-5777
Dealer Licence D-00681A

'69 FIREBIRD, 350 AUTOMATIC, power steering, power brakes, new brakes, 50,000 miles, woman driven, just tested. $2,000. 478-7580.

1967 ACADIAN, 4-DOOR, TESTED, runs well, needs some body work. Best offer. 386-9939.

1972 CORTINA 4-DOOR, AUTOmatic, clean car in excellent condition. $1250. 652-5517.

MUST SELL, 1968 DART, 2-DOOR, 6 cylinder, automatic, new tires, good shape. $1100. 652-1533.

67 2-DOOR CORTINA, AUTOMATic, good condition. $600. 383-2328, after 6 p.m.

1 owner 1972 Vega wagon, 4 spd., dark green, 54,000 miles. Closest to $1,050. 477-8838.

1968 BUICK GS 350 FOR SALE. Good shape. $1500 or best offer. Phone after 5. 478-2278.

1971 TOYOTA COROLLA, NEW front tires, offer, 479-7690 after 8 p.m.

1971 TOYOTA 4-DOOR IN EXcellent condition. Must be seen. 385-3675.

1974 DATSUN B210, HATCHBACK, standard, low mileage. Offers. 477-0830.

66 MUSTANG CONVERTIBLE, some rust, runs well, $795 or offers. 592-6583 around 6 p.m.

1966 MUSTANG FOR SALE. $750 or offers. After 4:30 385-3576.

'72 TOYOTA COROLLA, 46,000 miles, $1500 or best offer. 382-1735.

69 CHEV BELAIR. VERY GOOD condition, 592-6583 around 6 p.m.

150 CARS FOR SALE

VICTORIA DODGE CHRYSLER
ON YATES

DON'T SIGN ANY DEAL TIL' YOU SEE THESE CARS

'76 CHARGER Daytona, stock No. 7063A. Beautiful 2-tone blue with matching vinyl interior, bucket seats, radio, power steering and brakes. $5595
$95 Down
48 Mos. at $148.91

'76 CHRYSLER Cordoba, stock No. 1671A. Tan with matching interior and vinyl top. Power steering and brakes, radio tape deck combination. Individually adjusted front seats in vinyl. $5995
$95 Down
48 Mos. at $159.74

'75 CHRYSLER Newport Custom 4-door, hardtop, stock No. 7227A. A beautiful one owner car, coppertone with parchment interior and vinyl top. Power steering, brakes, custom radio. Only 30,720 miles. $4995
$95 Down
48 Mos. at $132.67

'75 PONTIAC Firebird, stock No. 1701A. Finished in dark met. green, console, vinyl bucket seats, radial tires, power steering and brakes and spoiler, 350 cu. in. $4795
$95 Down
48 Mos. at $127.25

'74 DART 2 dr. hardtop sport, stock No. 1641C. Here's a sporty 360 cu. in, bucket vinyl seats, console selector, power steering, radio, vinyl top, hood locks, chrome reverse wheels and with wide radials. $3995
$95 Down
48 Mos. at $105.59

'74 PLYMOUTH Gran Coupe. One owner, blue and blue vinyl top, matching vinyl interior, power steering, brakes and radio, 43,450 miles. $3495
$95 Down
48 Mos. at $92.05

'74 MARQUIS wagon, stock No. 1667B. Vinyl top with roof rack, wood grain side mouldings over white exterior. Beautiful green interior. $4695
$95 Down
48 Mos.at $124.55

'73 CHARGER, stock No. 7424A. Another one owner finished in metallic brown, gold vinyl interior, console selector, racing type spoked steering wheel, radio, power steering and brakes. Only 20,985 miles. $3395
$95 Down
48 Mos. at $89.35

'72 WESTPHALIA camper, stock No. 7182A. Ideal for 2 adults and 2 children. Economical to run and to buy. $4195
$95 Down
48 Mos. at $111.01

'71 BMW. Must be seen to be truly appreciated. See it today in our "Colt Showroom." $3795

—Finance rates quoted are 13.5 per cent per annum and on approved credit.

We Will Look At Your Offer
on the following cars

1967 DODGE Polara, stock No. 7337A. This is a very clean older car. Automatic, power steering and radio.
1968 MONTEGO wagon, stock No. 6266A. V-8, automatic, power steering and radio. Far better than average.
1969 CHEVELLE 2-dr. hardtop, stock No. 6429A. Automatic, power steering, yellow and vinyl top, radio.
1966 AMBASSADOR 4-dr. sedan, stock No. 7303A. A very clean older car.

—24-Month GW warranty on all used cars.
—BONUS — 3-year oil changes at manufacturers specifications on all used cars at no cost to you.

VICTORIA
DODGE CHRYSLER
819 YATES
Hours Mon.-Fri. 9-9, Sat. 9-6
DL No. D00867A
384-8174

151 SPORT, IMPORT CARS

1970 AUSTIN AMERICA, $850, OR offers. Less than 1,000 miles on professionally done new transmission. New exhaust, just tuned, radio, tested till May 78. Clean Lady driven, low mileage car. Everything works. 595-1259.

'72 PORSCHE 914, EXCELLENT condition, yellow, targa roof, mag wheels, fuel injected, stereo cassette player and radio. Asking $4200. Offers accepted. 477-1948 after 5 p.m., also Sat. and Sun. morning.

'67 FERRARI 330 G.T., 2 PLUS 2, silver, original leather interior, borrini wheels, collectors condition, phone for appointment, 384-6750 evenings or 592-2481 daytime.

66 SUNBEAM TIGER, 302. 386-7639, after 5 p.m.

'73 MGB, $3000 OR OFFERS. 385-0185.

1969 BMW, 2002. GOOD CONDItion, best offer. 386-0722 after 5:30.

151 SPORT, IMPORT CARS

1965 JAGUAR 3.8S, $4,000 MILES. Automatic, radio, chrome wire wheels, Michelin radials, etc. Excellent condition, $5,000 or nearest offer. 598-1521.

'76 TRANS AM, 455, 4 SPEED, posi traction, new mags, radial tires, AM-FM cassette, excellent shape, 12,000 miles, $6500 or offers. Rob, 477-4370.

IMMACULATE 1973 JAGUAR V-12 Roadster. Impeccably kept, 24,000 miles, $12,000 firm. 595-5062 or 382-4931.

MOVING MUST SELL '57 MORRIS Minor 1000 convertible, rebuilt engine, needs work. $400 or near offer. 382-3866.

'71 FIAT, 124S, 4-DOOR SEDAN, new paint and radials, good brakes, economical, make an offer. 479-7011 evenings.

IMMACULATE 1969 ROVER 2000, automatic, completely refurbished, view at Pacific, 66 Shelbourne Cedar Hill X Rd. 478-8703.

1970 TRIUMPH SPITFIRE, GOOD condition, tested, radio, $1550. 595-6957.

'70 MGB, 10,000 MILES ON NEW motor, all options, lady driven. Offers. 383-6476.

1976 DATSUN 280Z 2+2. HOUSE addition forces sale. Open to offers. 479-9267.

1974 CORVETTE AUTOMATIC, excellent shape, some extras, $7200. 479-5783.

1969 AUSTIN COOPER S, VERY clean, $2,900 or nearest offer. 592-3280.

1968 WHITE SUNBEAM ALPINE, mechanically excellent. $1,150. No. 4, 1554 Gladstone, 595-8425 5-8 p.m.

MUST SELL 70 MGB, good condition. Offers. 477-6432. 1657 Longacre.

'69 FIAT 124 SPYDER, $2,150. Motor, top, paint, radials, all good condition. 383-9815.

1970 MINI, 998 MOTOR, NEEDS little body work, $400 or best offer. 384-9957

1975 MINI, RADIALS, CASSETTE tape deck. Quartz lights, tach., $2800. 479-2926.

ECONOMY PLUS
1969 Mercedes 220 Diesel. Good condition. Offers to $3995. 479-3153.

1969 MG MIDGET, GOOD SHAPE, new paint, just tested. Offers. 595-6179.

1975 MG MIDGET, VERY GOOD condition. Radio, radials, 19,000 miles. Must sell. 652-1444.

'63 BUICK RIVIERA, EXcellent shape, phone 478-0462 between 5 and 7.

67 ROVER TC 2000, GOOD RUNning condition, good shape. Offers. After 5 p.m. 384-9118.

'68 TRIUMPH SPITFIRE, VERY good condition, just tuned and tested. $1850. 386-9886.

1968 FIAT, 124 SPORTS COUPE, good running order. Only $800. Call 382-0977.

MUST SACRIFICE 1969 FIAT 124, Coupe, good condition, $1,000. 595-6706.

'72 MGB EXCELLENT CONDItion, radial tires and roll bar. Call 386-9261.

'67 ROVER TC 2000, GOOD RUNning conditon, good shape. $1,200 or best offer. After 5 p.m. 384-9118.

1972 BMW 2002, GOOD SHAPE, mags and Michelin radials, $3200. 598-7809.

'76 TR7, LIKE NEW, BOUGHT this year, 2,100 miles, radials, radio. $5800. 479-4078, 477-2068.

1969 MGB, BLUE, GOOD CONDItion, wires, radials. 598-2365.

1968 GT6, WHOLE OR PARTS. 598-4466.

1960 MERCEDES BENZ 1900. Good condition. 743-5185.

71 TR6 TRIUMPH, $2100 OR offers. 2731 Fernwood.

1974 FIAT X1-9. IMMACULATE. Offers on $3800. 477-6110.

1975 MG MIDGET. GOOD CONDItion. 27,000 miles. Phone 386-1795.

1969 ROVER 2000 TC, $2,000. 595-7879.

'240 Z, $7,000 OF EXTRAS. MOVing. Must sell. 388-6580.

'67 TARGA 912 $4900 OR BEST offer after 5. 479-1816.

154 TRUCKS, BUSES and VANS

'71 FORD 4 BY 4, V-8 4-SPEED, good. Needs box and paint. $2500. '69 power wagon, crew cab, canopy, V-8 4-speed, 4 by 4, good, try $1800. 595-1304 after 5 p.m.

1973 FORD F-600, RADIO, V-8, 2-speed axle, power steering, power booster brakes. Good rubber, 20,000 miles, 18-foot van body. 385-3812.

'75 DATSUN SPORT TRUCK, long box pickup, radio, W.C. mirrors, rear bumper, 11,000 miles. $3200. 478-5011 between 9 a.m.-12 noon.

'70 BRONCO PICKUP, 68,000 miles. Best offer over $2,000. '66 Dune Buggy, need ssome work, $500. 383-4782 or view after 5 at 3446 Wascana.

MUST SELL 1970 VW WINDOW van, 165 horsepower Porsche motor with 6,000 miles, radials, $2,500 or best offer. 1964 step van first reasonable offer. 595-4972.

74 DODGE, LONG WINDOW VAN, many extras, lovely condition, 28,000 miles. Panelled. Asking $4,900. 595-5037.

1970 FORD ½-TON, 240 ENGINE, standard transmission, with canopy, very good condition, 40,000 miles only, $2000. 384-3116.

1958 VW MICRO BUS, CAMperized, rebuilt motor, $550. 382-4418, 384-7596. 114 Ladysmith Street.

1968 DODGE FARGO PICKUP, good rubber, well maintained, large tool box in rear, $1350 or offer. 385-6434.

1968 FORD ¾-TON, V-8, 4-SPEED, custom cab, new brakes and clutch, runs well, $1500 or best offer. 383-3562.

77 GMC ½-TON, SHORTBOX, mags and buckets, 3 months old, low mileage. Asking $5,100. 386-7063.

'68 GMC ½-TON 6-CYLINDER, heavy duty 4-speed, posi traction, tested, $950. Call Phillip. 385-5554.

1970 VOLKSWAGEN WINDOW van, raised roof, good condition, $2500. 477-5409.

'74 JEEP CHEROKEE S. Quadra trac., $5,300. Evenings 652-4144.

'74 TOYOTA WITH CANOPY, heavy duty bumper, offers. 474-1386.

1971 CHEROLET ½ TON, V-8, standard, citizens band, $2100. 382-4484.

1970 DATSUN PICKUP 1600, good condition, $1200. 382-1815 or 598-3073.

4X4, '75 CHEV. BLAZER, IMMACulate, 24,000 miles, many options. 748-2454.

1972 DATSUN 1600 TRUCK, 22,500 miles, excellent condition. $1950. 383-4539.

1966 VOLKSWAGEN, CREWCAB, ½ ton pickup. Excellent condition. $895. 478-1430.

1971 FORD ONE TON WINDOW van. Partially camperized. $2,200. 384-0512.

1972 AND '73 FORD ½-TON, 1 automatic, one 4-speed. Excellent condition. Offers 652-4180.

'66 CHEV ½-TON EXCELLENT running condition, tested, $595. 385-5260.

MUST SELL, 4X4 WILLYS, ideal for camping and hunting. Offers. 592-1181.

'69 FORD CUSTOMIZED VAN, best offer. 595-2771.

1966 VOLKSWAGEN PICK-UP, offers on $675. 595-7835.

71 TOYOTA HILUX WITH CANopy, good condition, $1600. 595-4844.

67 DODGE ¾-TON, TUNED UP and reliable. $350. 592-2301.

66 CHEV WINDOW VAN, $1,000. Phone 382-1781, after 6 p.m.

1974 VAN CAMPERIZED. PHONE 478-9617 after 4.

1974 GMC SHORT BOX STEP side, extras. $5000. 479-0270.

58 INTERNATIONAL RUNS well. $200. As is. 479-3377.

68 GMC 1-TON FLATDECK. Phone 383-1891, 592-3193, between 6-8 p.m.

65 VW CAMPER, AND 59 FOR parts. $650. Needs work. 479-5273.

MUST SELL '74 FORD VAN. 3217 Milgrove.

'64 CHEV VAN, $650 OR BEST offer. 479-5521.

'69 GMC, TANDEM DUMP truck with H plate. 385-2637.

154 TRUCKS, BUSES and VANS

ENSIGN
Dodge TRUCKS
AND RECREATION VEHICLE CENTRE

QUADRA AT CALEDONIA

Top Quality Used Trucks

69 FORD F250
¾-ton PU, V8 stnd., 4 spd. Red in colour.
Sale Price $1095
NO DOWN PAYMENT
$40 FOR 36 MONTHS OAC

PLUS

74 FORD
COURIER PU, 4 cyl, 4 spd. Radio. Low mileage. White.
Sale Price $2695
NO DOWN PAYMENT
$98 FOR 36 MONTHS OAC

PLUS

69 DATSUN PU
4 cyl., 4 spd.
Sale Price $1195
NO DOWN PAYMENT
$44 FOR 36 MONTHS OAC

PLUS

73 INTERNATIONAL PU
76 DODGE B200 Van
76 RAMCHARGER 4x4
75 DODGE ½-ton PU
76 DODGE power wgn.
69 DATSUN PU

PLUS MANY MORE

SEE THE TRUCK SPECIALISTS AT
ENSIGN
DODGE TRUCK CENTRE
QUADRA
at
CALEDONIA
386-2411
Ask for Truck Sales
Dealer Licence D-495B

REG. MIDGLEY AMC Jeep

'72 Jeep Commando	$4195
'75 Jeep CJ5	$4995
'74 Ford F250	$3995
'77 Ford F360 Stake	$7895
'74 GMC Pickup	$2495

REG. MIDGLEY AMC Jeep

1969 JEEP WAGONEER, 4X4, Warren hubs, V-8, radial tires, radio, well cared for and in good condition, $2,500. 112-743-9077 after 6.

1976 DODGE SPORTSMAN royal, 12 seater maxi wagon, PS, PB, auto trans, 360 V-8, excellent condition. Equipped for towing trailers. $7400. Phone 743-5185.

1969 FARGO 100 ½-TON, BLUE pickup, long box. In running order. Needs work. Can be seen in yard at 520 Ardersier. Phone 386-3491, 8-4 weekdays, $875.

1969 ¾ TON PICKUP, AUTOMATic transmission, power brakes, good rubber, good mechanical condition, no rust, reduced to $1850. 592-2833.

4X4, 1974 FORD F250, RAMSEY winch, Sportsman canopy, 3 gas tanks, power steering, power brakes, like new condition. 652-3541 or 595-3831.

1969 FORD RANGER, ¾-TON, camper special, 390, automatic, power steering, power brakes, radio, deluxe interior, very clean, $2,400 or best offer. 477-2491.

1976 FORD VAN
A-250, insulated, sleeps 4, room for cargo, low mileage. Phone 384-7064 or 384-5565.

1970 WESTPHALIA VOLKSwagen camper, 4-speed, radio, rebuilt engine. $2950 or nearest offer. 477-0948.

1970 FORD VAN E100. SUNROOF, vent, port holes, carpeted and panelled. New point. Runs well. Offers 384-0165 anytime.

LEN BARKLEY
INTERNATIONAL
New and Used Trucks
517 Herald 388-5508

1971 ¾-TON FORD PICKUP, 390, auto., power steering, power brakes, radio, dual tanks and batteries. $2,450. 477-3405.

MUST SELL '72 COURIER PICKup. Good condition, $1300. 478-6286.

1975 4X4 GMC JIMMY AND many options. 477-6108.

154 TRUCKS, BUSES and VANS

VICTORIA DODGE CHRYSLER
ON YATES

YES
WE SELL TRUCKS and HERE'S WHY

Brand new 1977 Dodge Pickups in stock and ready to go at various prices and options, ex.: Stock No. 7211. 1977 Dodge D100 Sweptline $4288

Brand new 1977 Dodge Vans, various prices and options, ex.: Stock No. 7043. $4888

76 Dodge ¾-ton flat
76 Dodge ½-ton pickup
76 D800 Dump
75 D500 furniture van
75 D200 ¾ ton
75 Dodge Maxi Van
75 Ram Charler 4x4
75 Dodge D200 4x4
74 Datsun pickup
74 Dodge Club Cab
73 Toyota Hilux
72 VW Westphalia

VICTORIA
DODGE CHRYSLER
819 YATES
Hours Mon.-Fri. 9-9, Sat. 9-6
DL No. D00867A
384-8174

1977 FORD ECONOLINE VAN, 351 cu. in., candy apple red, captain swivel chairs, diamond tuft interior, Craig stereo, 4 power play speakers, crushed velvet drapes, front archway brick, back archway mirror, satin bed, antique plaques, hand made bar, snack tray, antique lights, plush carpeting, $7200, trades welcome. Phone 384-1493.

LOWEST PRICES IN TOWN AT ARTS CAR SALES
642 Burnside E. 383-8302. DL00286A

73 DATSUN ½ ton	$1695
71 CHEV ¾ ton	$1995
71 VOLKSWAGEN van	$1295
71 DODGE ½ ton	$1495
63 FORD Van	$ 595

1977 DODGE SPORTSMAN wagon with stereo tape and FM radio, 2 months old, model 3200, automatic, hinged rear door, slide side, vented, tinted glass, air condition, insulated, power steering, trailer tow, 8 passenger. Business hours 383-8124 after 6 p.m. 478-6186. $7,500.

THE LI'L YELLOW TRUCK IS for sale. Condition A-1 at Lloyds. 1974 Ford Courier Pick up, 17,000 miles, automatic transmission, 1800 cc engine, $2,395. See at 110 Georgia Manor, 3rd St., Sidney, or phone 656-6436.

1974 FORD ½ TON, SUPERCAB pick-up, 360 V8, automatic, power steering, power brakes, longbox, heavy duty, new tires, radio, 20,000 miles excellent condition, $4,300. 1½ year old 8' Vanguard Camperette with jacks for $300. If buyer wants. 385-1227.

1965 JEEP WAGONEER, 327 V-8, power brakes, power steering, 4 W. DR., auto., roof rack, mechanically good, 62,000 miles, 3 spare wheels, $1500 or closest offers. 598-4649 after 5.

CAMPERIZED '64 ECONOLINE Ford. Economical 6. New engine, brakes, shocks, springs, starter, carburator. Tested, plus extra parts. Sacrifice deal, $960. 2523 Wark Street, apt. 208, after 4 p.m.

PROBABLY THE BEST VAN IN town, a unique 1971 Chev., custom, many accessories, crushed velvet interior, must sell, best offer by Friday night, Ted 383-1753, Rod 595-2173, Mike 384-6107.

MUST SELL, '74 CHEV, ¾ TON, posi traction, 350, power steering, power brakes, low mileage, radio, clean condition, new paint. $3,800 or highest offer. 383-5203, 383-8405.

69 DASUN PICKUP, 1300 CC REbuilt motor, super condition, well maintained, have all bills to prove work done on vehicle, $1400 O B O. Phone 246-3689.

1972 ¾-TON FORD, HEAVY duty camper special, asking $3100. 478-7736. Phone anytime for viewing.

VW WESTPHALIA VAN, 72. CAMperized, Porsche engine, new tires, immaculate. Asking $4,800. 382-6602.

'71 BLAZER 4X4 GOOD CONDItin. New extras. Power steering, power brakes, V-8 automatic. $2795. 658-5502.

1974 DODGE VAN, CUSTOM DEluxe 8-passenger seating. 479-1033 days, 477-6555 after 6.

'71 INTERNATIONAL 2050A TANdem gravel truck, Carter box $13,500. 598-4116.

'75 FORD CUSTOM ¾ CAMPER special, 21,000 miles. $5400. 384-1330.

1971 ¾ TON PICK-UP, NEW motor, new transmission, no reasonable offer refused. 479-0096.

1968 CJ5 JEEP 2 WAY DRIVE, new V6 engine, $1,500. 656-6957.

1965 JEEP WAGONEER, 4X4, excellent condition, $1200. 592-3395.

'73 ONE-TON DUTCH TRUCK AND 1974 ¾-ton Pickup, 383-8359.

1976 FORD COURIER, UNDER 9,000 miles, $3500. 598-7809.

158 TIRES

White Spoke WHEELS
FORD-CHEV
15x8—5 and 6 Here
ONLY $39.95 Each
D & D TIRE
1620 BLANSHARD
382-7283

Cash 'N Carry
PIRELLI
40,000 Mile Steel Radials

BR78-13	CN75	$45.00
165-14	CN54	$39.00
185x70-13	CN54	$45.00
185x70-13	CN36	$63.00

DUNLOP

145SR10	SP4	$29.10
155SR12	SP4	$38.80
155SR13	SP4	$40.20
165R13	SP4	$42.15
165x70-10	Super Rally	$46.25
205x60-13	Super Rally	$74.50

GOLDEN MILE TIRE
382-8228
Installation by Appointment

4 L60X15 SANDGRABBERS 6,000 miles, excellent condition. 386-0815. 2 G60 15" 2 L60 15", 6 BOLT Chev chromies, $200. Must sell, 479-6503.

TWO TIRES, E78 14. 479-1173.

750-16, 10 PLY TIRES, $45 EACH. As new. 385-5475.

FOUR H 78-15 STEEL BELTED radials, $25 each. 477-7651.

160 PARTS, ACCESSORIES

REAR WINDOW GLASS FOR 74 Cutlass, $5 or what offers, 382-4958.

160 PARTS, ACCESSORIES

TWO SETS OF 10X15 4-PLY MONaco All-Terrain tires $81 each
ONE SET of 15x8 WHITE SPOKE wheels for Ford or Jeep $35 each
BUY SET of each for a PACKAGE DEAL for only $450.00
VICTORIA 4-WHEEL DRIVE
597 Hillside at Rock Bay 386-6511

OPEN NOW
Come and see Victoria's largest stock of Hi-Performance auto accessories and parts.
Mon.-Fri. 9-9, Sat. til 5
D. G. AUTO
3244 Douglas 382-4012

ATTENTION FORD TRUCK owners EZ lift equalizer trailer hitch, complete, 800 lb. capacity. Kelsey Hayes electric brake controller with all necessary hardware. Best offer. After 7, 479-8455.

LAST CHANCE TO GET A HItachi 23 channel CB. Price reduced to cost plus 10 per cent. Can be licenced after July 1. Buy your CB at ELECTRON SALES and SERVICE, 100 Burnside W. 383-5432.

RADIATOR REPAIRS. FAST TOP quality repairs at Maurice's Auto Body, 427 Beta St., phone 386-3381 or 384-8094. Located behind the Burnside Pay and Save Gas Station.

MUST SELL, 2 MOTORS: 273 Commando, 10½ to 1 compression; also, 318, very good condition. 165 2-door Valiant Signet. Rear ends too, 477-6658 between 5-7 p.m.

FORD 3-SPEED TRANS., 260-289 Bellhousing and clutch, C-4 auto transmission and torque converter. 65 Custom 500 2-door sedan body parts, wheels, tires. 382-8617.

VICTORIA 4-WHEEL DRIVE
FREE WHEELING HUBS for any make of 4-wheel drive. D-13531.
597 Hillside at Rock Bay 386-6511

TURBO 400 TO FIT SMALL block Chev. $250 or best offer. Set of 14" Chev chrome wheels. 478-4248.

VW MOTORS
Rebuilt, $150 up. Low Cost Parts and Repairs. Import Car Centre. 2810 Rock Bay. 382-1815.

WANTED: RIGHT REAR AXLES for 57-58 Merc, Monarch or Lincoln. Will pay good dollar if crack free. 478-1195.

'68 TRIUMPH SPITFIRE MK III. Whole or parts; '62 Volkswagen, no motor, offers. See at 1281 Denman St. after 5.

283 PONTIAC MOTOR, COMplete with 2-speed automatic transmission, 20,000 original miles. Offers. Between 4-7 p.m. 385-5596.

SLANT-6 MOTOR TRANSMISSION and rear end from '63 Dodge panel, can deliver, reasonable. Call 642-4194.

1976 TOYOTA LANDCRUISER, all doors, panels and roof, slight damage, sell cheap, 658-8713.

MUST SELL CRAFTSMAN AUTO tools and tool box, $175 or best offer. 383-4755, before 11 a.m.

WANTED—ZENITH 34 CARB FOR Sunbeam Minx also Ford chrome camper; tiedowns. 477-2377.

WANTED: 1949, 252 ANGLIA OR Thames panel, front fenders and body parts. 656-2405.

340 TORKER AND 700 DOUBLE-pump Holley, $150. 382-0647 between 5 and 7 p.m.

1964 PONTIAC STATION WAGON, automatic transmission, $100 or offers. 386-0024.

'57 CHEV BEL AIR 2-DOOR post, no motor or trans. $200 or best offer. 642-4443 after 5 p.m.

1953 PONTIAC, AMERICAN model, 2-door hardtop, good shape. 592-6524 or 478-9896.

FORD 6-CYLINDER MOTOR, 170 cubic inches. Very good. $70. 478-9706.

TOYOTA 5-SPEED TRANSMISsion, as new, offers. Contact Pat 2315 Wark Street evenings.

WRECKING '68 CHEVELLE TWO-door hardtop, 6 automatic, front end smashed, 478-4248.

'63 VALIANT 4-DOOR SEDAN, good interior, good body, offers. 384-8407.

WANTED: BLOCK FOR 63 BUICK 401 motor. 477-1380.

'56 CHEVY 2-DOOR POST PARTS. 479-3205.

ISKY CAM AND KIT, FOR BIG block Ford. 478-1288.

'68 ENVOY FOR PARTS AND body. Open for offers. 478-8192.

1970 CHEV. TWO-DOOR HARDtop, $200 less engine $150. 642-5384.

HEADERS FOR 289 OR 302, $50. Ford air shocks. 384-0255.

162 AUTO REPAIRS, SERVICE and TOWING

SPECIALITY CHROME PLATING
Auto-marine — custom work.
7-day service.
334 Hillside 384-0361

SCRAP CARS HAULED. 478-9571.

166 CARS AND TRUCKS WANTED

WANTED TO BUY
TOP QUALITY CARS
DePape Motors Ltd.
1407 Broad St. 384-8035

CASH
For your clean used car. Phone for appointment, Vern Geisler, 386-2411. Ensign Chrysler Plymouth Ltd. DL00495A.

ESQUIMALT AUTOMART LTD
480 ESQUIMALT 382-7195
CASH FOR YOUR CAR OR TRUCK
WE ALSO CONSIGN

WANTED '68-'71 FORD ½-TON 6-cylinder short or long box, clean. 656-2062.

168 CAMPERS, TRAILERS and MOTOR HOMES

RENT DELUXE MINI-MOTOR home for summer, sleeps six, air, shower, fully self-contained, $250 week, 10c mile. 477-0968, 477-2333.

1973 VOLKSWAGEN WESTPHAlia, automatic, good condition, 29,000 miles. Like new. $4,950. 598-2659.

1972 VW CAMPER, RAISED roof, too condition. $4,750 or best offer. 382-2847, after 5 p.m.

FOR RENT: 15-FT. TRAILER, self-contained, hitch available. 477-9672.

JAMBOREE MOTOR HOME, new condition, used once only. Has everything, $15,000. 598-2963.

1969 HARDTOP TENT TRAILER, mattresses, curtains, ice box, $375. 478-8451.

LP GAS WALL VENTED FURnace 5000 BTU manual control. 384-8693, $35.

'76 TRAVEL MATE CAMPER FOR import truck. Good condition, extras. 652-3090.

CANOPY
Datsun short box, white fiberglass, $350. 656-3364.

CENTURY HARDTOP TENT trailer, cranks up, good shape, sleeps 4. 382-7632.

1971 TRADEWIND TENT-trailer, stove, sink, table, sleeps 6. $350 or nearest offer. 478-8235.

IMMACULTE WOODS TENT trailer metal cover still has new smell. 489-1318.

LIKE NEW HARDTOP TENT trailer, sleeps 6, asking $1,200. 652-5898.

TANDEM WHEELED HARDTOP tent trailer, fully equipped. Sleeps 8. Must sell. 477-5515.

CANOPY FOR PICK-UP TRUCK, utility trailer, camper jacks. 642-3413, evenings 642-5333.

1969 TRUCK, 1973 CAMPER, boat and motor, extras, $4000. 383-7001 or 658-5924.

FACTORY CAMPER FITS VW bug, sleeps 2 $175. 382-9818.

HARDTOP TRAZAN TENT trailer, $400. 652-3896.

SOFT TOP TENT TRAILER, extras. $350 or best offer. 477-7681.

CANOPY FOR SALE, ASKING $250 or best offer. 388-6149.

168 CAMPERS, TRAILERS and MOTOR HOMES

DOMINION MOTORS
HOME OF
LAYTON — HOLIDAIRE TRAILERS
GALAXIE CAMPERS and CANOPIES
CHINOOK MOTORHOMES

USED SPECIALS

75 PROWLER 17 ft. S-C	$4295
72 TIOGA 22 ft. motor home	$11,995
72 CORSAIR tent trailer, hardtop, stove, ice box, sleeps 6	$1295
65 CITATION 16 ft., toilet	$1495
71 ARISTOCRAT Camper, 8 ft.	$1850

FRIJILOK automatic, safety latch for your fridge door, $3.95.
PARTS, ACCESSORIES REPAIRS
HOURS OPEN
MON. to SAT., 8 A.M. to 5 P.M.
1703 BLANSHARD ST.
(Across from Hudson's Bay parking lot), Victoria, B.C., 385-5012.
Dealer Licence Number D-00448A

FENNELL'S
TRAILER SUPPLIES LTD.
Parts—Propane—Repairs
CANOPIES
2 styles of VAN-TOPS
Custom Building and Van Conversions
652-3941
6459 Patricia Bay Hwy.
OPEN 7 DAYS A WEEK

WILLE MOTORS
LARGE SELECTION of RECREATIONAL VEHICLES
SEE our CAR AD In Today's Classified CLASS 150
WILLE MOTORS LTD.
3240 Douglas at Cloverdale
382-2313, OPEN 9 'til 9 P.M.
D-00840A

OKANAGAN
CAMPERS—TRAILERS
—REPAIRS—
We Install HITCHES
PARTS SPECIALS

4 Hydraulic jacks	$174.95
3 Burner hot plates	$34.95
Waste Water Tanks	$11.95

Open 'til 9:00 Thurs. and Fri.
LOGAN'S RV SERVICE CENTRE
650 Burnside near Douglas
384-0213

CUSTOM CAMPER AND TRAILer cushions, any size or shape. If you have an unusually shaped cushion, we can make it to your exact size and shape.
TILLICUM FURNITURE
2612 Sooke Rd., near Jacklin 478-0522

DOGWOOD TRAILER SALES
PARTS — PROPANE
RANDELL TRAILERS AND CAMPERS 478-6841
2630 Deville Road
Dealer Licence D-27940
Highway 1 at Millstream Rd.

ARE YOUR TRUCK SPRINGS ADEQUATE?
We sell and install DENDOFF overload springs for all trucks including imports! Phone 384-0213.
LOGAN'S RV SERVICE CENTRE
650 Burnside East, near Douglas

1972 DODGE STEP-IN CONVERTed Postal Van. D200. Automatic. 40,000 miles. Camperized including stove, sink, radio, new tires, new paint, etc. Offers on $3,100. 652-5524, after 5.

BARGAIN
Forced to sell 1973 23-ft. Citation travel trailer, full bathroom, sleeps 6, stove, fridge, oven, TV, antenna and towing equip. Sacrifice, $3995. Firm. 748-0525.

1973 DELUXE, BOLER, TRAILer, new condition, best offer. Or require storage for the trailer, vicinity Fairfield or Richardson in exchange for the occasional use of trailer. 592-9446.

EUROPEAN TENT TRAILER with kitchen unit, propane stove, heater and lamp sleeps 8, add-a-room and canopy. 13" wheels. Asking $1050. 478-2884.

ATTENTION FORD TRUCK owners EZ lift equalizer trailer hitch, complete, 800-lb. capacity. Kelsey Hayes electric brake controller with all necessary hardware. Best offer. After 7, 479-8455.

MOTOR HOME CONVERSION, 10,000 miles. Rebuilt, sleeps seven, all conveniences, was $5500 take $4750. Open to car, truck, boat or? in trade. 656-6806.

1976 17' TRAVELAIRE TRAILER, model 1700, sleeps 6, 3-way fridge, stove with oven, enclosed toilet, still under warranty, used once for 700 miles, $4650. 658-8783.

8½' CAMPERETTE, SLEEPS 3, propane stove and furnace, 20 gallon water tank and sink, icebox, jacks, excellent condition, 3811 Carey Road, 384-1868.

MOTOR HOMES, 19' FLEURY (steel frame), 25' Leocraft (sleek fiberglass), 30' Terry Fifth Wheel. Jackson's 974 Goldstream. D00044A.

1975 — 27' ITASCA, EXCELLENT condition. Low mileage, GMC subframe, air-conditioning, light plant, full bathroom, many other options. Must be seen. 382-1526.

MUST SELL. LIKE NEW '73 SEcurity, 27' tandem, 5th wheel trailer. Sleeps 6, fully self-contained. 5th wheel hookup included. Offers to $9000. 385-2279.

SWAP 12' BOAT WITH CABIN, trailer, 1975 9.9 motor, three rods and reels, two lifejackets and net for hardtop tent trailer. 354 Richmond.

HOLIDAYS?
Selling 1974 Volkswagen van, camperized, 40,000 miles. Asking $4200. Phone 477-4451.

VW WESTPHALIA CAMPER — original owner, 1971, clean, 33,000 miles, Michelin radials, radio. $3500. 477-8864.

8½ TERRY CAMPER, WELL constructed, new corner jacks. Propane fridge, oven and stove. $2,000 or nearest offer. 478-2227.

FOR RENT DE LUXE MINI motor home, available June 30-July 15 and August 29 on. 477-5015.

CUT OFF VAN '71 FORD 1-TON, needs work, rebuilt motor and automatic transmission. Ideal for camper, $750. Call 652-4188.

30½' TERRY FIFTH WHEEL, 454 GMC pickup, many extras, both inspected, like new, $13,500 or sell separately. 477-1409.

8' CAMPER, FRIDGE, STOVE, propane tanks, cupboards, table, sleeps 2, newly painted. Must sell. $550. 652-3810.

1973 CORSAIR, 22', SELF CONtained, slightly used, $4,900. 656-6196.

WHITE AND GOLD BOLER, NEW condition, many extras, $2,450. 382-0518.

12' HI-LOW TELESCOPIC TRAILer, apartment size Hoover washer-spin dryer. 656-4889.

TRAVELMATE CAMPER, FURnace, toilet, stove, jacks, compact trucks, $1750. 112-537-5444.

FIFTH WHEEL RECREATIONAL vehicle 1976, 25' Seabreeze, $7500. 598-3612.

8' CAMPER, SLEEPS 2. $700 OR best offer. Call between 10 and 3. 479-6285.

FOR RENT, 20-FT. MINI MOTOR home, $140 per week, 75 miles per day free mileage. 478-6368.

1969 ALADDIN TRAILER, 15'. Stove, oven, icebox. Good condition. $1,500. 479-2289.

1971 WESTPHALIA, NEW ENgine, radials, come drive it! 477-0218, 477-1344.

1974 SILVER STREAK, 32 FT. continental Supreme, like new. Must be seen. 474-2458.

YEARLING VOLKSWAGEN campmobile. Impeccable. Must be seen. Offers entertained. 656-4705.

1967 KUSTOM KOACH, 15'. ICE box and stove. $1695. 479-4068.

168 CAMPERS, TRAILERS and MOTOR HOMES

S. J. PEDEN LTD.
VANGUARD
CAMPERS — TRAILERS
MOTORHOMES — CANOPY TOPS
VAN CONVERSIONS
5th WHEEL TRAILERS

SALE
SAVE $$ on selected new Vanguard campers, trailers and 5th wheels.
EXAMPLE:
21 FT. VANGUARD 5th wheel trailer. Replacement '77 $9805. Save $1410.
TO CLEAR ONLY $8395
9½ FT. VANGUARD shower model camper with fridge, furnace, toilet, etc.
REDUCED TO $4595
18 FT. VANGUARD tandem self-contained trailer. The ideal family trailer. Was $6825. Save $900.
NOW ONLY $5925

Parts And Accessories Store
AWNING SPECIAL

12 ft. automatic roll-up awnings	only $260
12,000 BTU thermostatic furnace	$99.95
Sani-Potti chemical toilet	$99.95

-VAN TOPS-
RENTALS
MOTORHOMES — CAMPERS
RESERVE NOW
S. J. PEDEN LTD.
2855 Quesnel St.
D-13432
386-3464

IMPALA CAMPING WORLD
FOLD-DOWN TRAILERS
Lionel, Lextra, Leisurecraft
11 floor plans on display
from $895
BOOK RENTALS NOW
TRAVEL TRAILERS and 5THS
Allio's Kit Road Rangers, Boler, Bona Vista, Sprite.
MINI and MOTORHOMES
Winnebago Empress, Aquarius
All sizes on display
TRADES WELCOME
Propane — Accessories
Service — Sani-Station
7 DAYS A WEEK 656-5504
Pat Bay Hwy., Sidney Dlr. 26-635

BOB'S
MOBILE HOMES LTD.
25 Crease 386-3623
DL 00414A
LAST CHANCE
AT THIS PRICE
1977 23' NOMAD.
Still only $6395
Features tub double insulation, storm windows and much more.
TRAVEL TRAILERS
5th WHEELS
MINIHOMES
PARTS—PROPANE
SERVICE

SMALL OKANAGAN CAMPER
To fit smaller import truck. As new. Fully equipped. Stove, fridge, furnace, toilet, jacks. $2225. Phone after 4 p.m. 592-6649.

1977 JAMBOREE FOR RENT, NO mileage charge, no hidden charges completely self contained, $130. a week, phone 388-6642.

BOAT LOADERS, CUSTOM-made for camper, mini home, van, bumpers made for pickups, 478-3796, 478-2754.

13 FT. TRILLIUM, ULTRA LIGHT fiberglass, special model sleeps one to six persons, like new condition, $2800. 592-9144.

CAMPER FOR RENT FOR ¾-ton truck, sleeps 5, fully equipped and insured. Phone 478-9119.

8' FACTORY INSULATED camper shell, 34" high. C-W. Full removable rear and main door. $200. 477-0038.

COACHMEN CONTINENTAL 27' Travel Trailer, has everything, 1976, new condition. Offers. 477-8840.

1976 JAMBOREES FOR RENT, 23½', no mileage charge, fully self-contained, no hidden charges, $200 per week, phone 388-7313.

10' 1968 GOLDLINE, TOILET, propane fridge, heater, stove and oven. 4 jacks. After 5 p.m., 386-9924.

CAMPER WITH ALL FACILITIES on 75 Toyota Hilux. Many extras, unused. $6,200, or near offer. 382-6340.

1971 16' ARISTOCRAT, SLEEPS 6, propane stove, oven, fridge, very clean, $2500 or best offer. 478-1358.

1972 VOLKSWAGEN WESTPHAlia camper, 54,000 miles. Excellent condition. $4,200. 384-1838.

7' BY 10' UTILITY TRAILER, heavy duty construction, offers. 384-1445.

19' GMC MOTORHOME. MUST be seen, $4995. Arts Car Sales, 383-8302, DL00286A.

ROAMIN' HOMES
Mini Motor Home rentals
652-2914.

16' TRAILER, STOVE, FRIDGE, furnace, bathroom. Sleeps 4. Excellent condition. $2,225. 386-8526.

1969 TRAVELAIRE, MANY extras, excellent condition. 478-5250.

1975 LIONEL HARDTOP TENT trailer, sink, stove, ice box and extras. Sleeps 6. $1,625. 656-2922.

TRULINE TENT TRAILER, sleeps 6, $395. Apply 802 Russell St.

19' CUSTOM FACTORY TRAILer, $1,750. Offers, trade for Alaskan camper. 748-9583 after 5.

AIRSTREAM INTERNATIONAL overlander, deluxe, 26' super condition, $7,750. 478-4169.

SOFT TOP TENT TRAILER, sleeps 4-6, good condition, $300. 598-2185.

1976 DATSUN LONGBOX WITH Okanagan Camper. Excellent condition. 385-4390.

1973 GMC SIERRA 3500 CAMPER special, 1975 11' camper. $6800 or nearest offer. 478-8811.

1970 WESTPHALIA VW CAMPER, 4 speed, radial rebuilt engine, $2950 or nearest offer. 477-0948.

FOR RENT, WINNEBAGO MOtorhome. Available immediately. 477-2704.

24' MOTOR HOME FOR RENT, $200 per week, 10c a mile. 652-3863.

WOOD, TENT TRAILER, ASKING $150. 595-7835.

OLDER SOFT-TOP TENT TRAILer, tent needs patching. 382-3627.

27' TRAVEL TRAILER, VERY good condition, $5700. 478-2277.

'71 VW CAMPER, GOOD CONDItion, asking $2,500. 658-5829.

'69 VW WESTPHALIA, EXcellent condition, 383-2073.

SPECIAL, 11 FT. CAMPER, SELF contained, $2995 or offer. 478-2590.

1967 KUSTOM KOACH, 15', ICE box and stove. $1695. 479-4068.

LARGE SOFT TOP TENT TRAILer, sleeps 5, 478-4629.

168 CAMPERS, TRAILERS and MOTOR HOMES

COASTLINE
SALE NOW ON!
TRAVELAIRE AND RUSTLER
13 Ft. to 20 Ft.
WHILE PRESENT INVENTORY LASTS
REMEMBER
Happiness is an RV from
COASTLINE
1621 Island Hwy. 478-0933
(Across from Colwood's Farmer's Market.) Mon.-Sat. 10 a.m. 'til 5 p.m., Sun. 1-5 p.m. D-113719.

RUSS HAY
Leisure Products Ltd.
2538 Government
384-1014

Fold Down Trailers
"COMPACTNESS OF CAMPING."
Your 4 cyl. import will handle towing easily. MODELS to suit ALL BUDGETS
TRADES ACCEPTED
Enquire Re: Rental purchase
SPECIAL
1967 VIKING Softtop $495.
BOOK YOUR HOLIDAY RENTAL NOW

1976 WILDERNESS 30' TRAVEL trailer, fully carpeted, twin beds with mattresses, chesterbed, sleeps 6, large fridge and separate freezer, suitable for year round living, like new condition, a good buy at $8,500. 383-4895.

1975 BOLER, SLEEPS, 4, 3-WAY fridge, stove, furnace, twin tanks, new tires, spare mounted bearings, jacks, garaged. Like new, extras. 592-9070.

Extra, Heavy duty trailer, excellent condition, $250 o.b.o., 477-9393.

1974 SHASTA 20' TANDEM TRAILer, bath, toilet, furnace, large fridge, etc. used locally seldom. $4900. 652-3146, after 6 p.m.

1974 EMPRESS MINI MOtorhome, 360 Dodge chassis, dual wheels. Mint condition. Low mileage. $12,000. 656-4878.

1958 ALOHA CAMPER, BODY work repaired, as is, $600 or nearest offer, for quick sale. 479-6445.

1973 23' TERRY TRAILER, LIKE new, many extras. Call after 5:30. 384-9515.

169 MOBILE HOMES AND PARKS

EXCLUSIVE
Downtown Park
—new homes on display
—close to shopping, golfing, plus recreation
—on busline
—close to Gorge waterway
—adult oriented
"Move in today"
478-8303
Happy Valley Homes
DL00832A

PLATEAU MOBILE LIVING LTD.
784 Goldstream
474-2151 — 24 hrs.
We have several nice located homes in the Langford and Sooke Areas. Single wides and Double wides, financing available. Also . . . Comox, B.C. Strata-Title Park, homes and lots from $19,500 to $32,600. Lots only from $7,300 to $9,800. Victoria 474-2151 — Courtenay 338-6791 — Comox 339-5546. DL 00779C.

14 WIDE
PRICED FROM $15,500
DOUBLE WIDE
PRICED FROM $21,900
All Prices Include:
Delivery, set-up and taxes
Drive north to Gordon for service after sale. Gordon's Mobile Sales Ltd., 3 miles south of Ladysmith on Island Hwy. Phone 245-3946. Dealer No. 00237A.

14' WIDE HOMES
GOLDSTREAM MOBILE HOMES LTD.
Modern Park Space
Available with all Sales
478-1751 2894 Jacklin Rd.
DL01280A
NOW OPEN for your convenience
Mon.-Fri. 9 a.m.-8 p.m.
Sat. 9-5 Sun. 1-5

TWIN OAKS ESTATES!
Victoria's exclusive new park! Beautiful scenic location 5 min. from downtown, city bus, underground service, on sewer! 14, 24 wides starting under $20,000! Choose your lot. Ph. Grant 478-1343, 385-8385. Ronyvon. DL-01539A.

12X46, 1968 GLENDALE, LARGE living area, 1-bedroom, clean, unfurnished except fridge, and stove, drapes, ideal location, just a few minutes walk to almost everything needed. $10,000. No Sunday calls please, phone 478-3026 or 478-9950.

MAINLAND SPECIAL
In Port Moody. An Immaculate 24x40 double wide on bus route. Close to conveniences. Hideaway Mobile Home Park. Call Friendly Mobile Homes, Victoria 474-1288, 24 hrs. DL 01635A.

12X56 2-BEDROOM MOBILE home. Shag carpet, drapes, fridge, and stove included. Nicely landscaped with secluded patio for your summer enjoyment. In quiet adult park, near Langford. Asking $14,900. 478-7193.

6 MONTH FREE PAD RENT
Goes along with 1973 Glendale if purchased by the middle of June. Owner transferred. Must sell now. Plateau Mobile Living Ltd. 474-2151, 784 Goldstream Ave. DL 00779C.

GLENDALE, 1970, TWO-bedroom, Goldstream, adult park, carport, cabanna, drapes, small washer and dryer, fridge, stove, freezer, some furniture, $15,000. 478-5215 after 6.

IF YOU FEEL YOU MUST RENT
Rent to buy. 12x68, 1975 model. Friendly Mobile Homes, 474-1288, 24 hours. DL 01635A.

12X68 3-BDRM., C/W. FIREplace, washer and dryer, 40' deck. Excellent location Call Friendly Mobile Homes, Victoria 474-1288, 24 hrs. DL 01635A.

12X68, 2-3 BDRM., WITH SEPArate dining room, raised living room, 4 appliances. Must be seen. Call Friendly Mobile Homes, Victoria 474-1288, 24 hrs. DL 01635A.

5 MINUTES FROM DOWNTOWN
3 bedroom double wide, low pad rent, low, low price. Plateau Mobile Living Ltd. 474-2151, 784 Goldstream Ave. DL 00779C.

FOR SALE BY OWNER, 1971 12x62 fully furnished 2-bedroom Mobile Home, 100 feet from the water, Sunny Shores Resort, Sooke Area, asking $16,000, 642-4427.

SACRIFICE SALE, WAS $24,000, now only $19,000. 1972 Commodore double wide includes fridge, stove, carpets and drapes. 642-5734.

14' WIDE
TRIANGLE HOMES (Victoria) Lt. D.L. 01668A 478-1774

1974 MODULAR HOME, 12X60', 2 bedrooms, large kitchen, fully skirted, landscaped, Sooke area, lovely setting, 384-8291 after 6.

1972 AMBASSADOR 2-BEDROOM, shag carpet, unfurnished, on leased lot, 6759 Grant Road, Sooke. $13,900 or best offer. 382-5050.

TWO-BEDROOM DOUBLE WIDE mobile home, partially furnished, set up in Four Way trailer park close to Cowichan Bay. 748-9473.

MUST SELL — 2 BEDROOM 12x62 Paramount. Offers. 743-5226.

SETUP AND SERVICE SPECIALists. Ronyvon. DL 01539A. 478-2325.

SPACE AVAILABLE FOR 10' BY 45' trailer. 642-3287.

169 MOBILE HOMES AND PARKS

QUALITY HOMES
we now offer 3 quality homes in "HIDDEN VALLEY" located on attractive sites ready to view.
—12x68 2-bedroom CHANCELLOR, fridge, stove, full length sundeck, 10x15 added room, 8x10 storage shed. Top condition. Must be seen. Bargain priced at $17,800.
—24x44, 2-3 bedroom IMPERIAL, fully carpeted, 2 baths, fridge, stove, washer, dryer, patio deck fully ladscaped, high view site. Excellent value at $21,900
—24x52 New deluxe 2-bedroom CHANCELLOR on high view site all major appliances, including dishwasher, two full baths, family room, skirted with sundeck; super home you must see. Viewing by appointment only. Call KEITH at 478-6434 or 478-0034 on these and other homes in Hidden Valley.
Admiral Homes Ltd.
2500 Florence Lake Rd.
D-01343A

Robinhood
SALES AND SERVICE
FRANCHISE DEALER FOR HOMCO AND MANCO
2714 Sooke Rd 478-9912, 478-9817
DL 00422A
OPEN 7 DAYS A WEEK

Friendly Mobile Homes
BUYING OR SELLING?
For a sincere interest in your needs call:
1-1002 Goldstream Ave. Victoria
Vic. 474-1288 Mill Bay 743-5564
24 Hours DL01635A

SEA CURITY
with a waterview from your large patio — mountain view — Vic bus route — family park "pets okay" — tennis courts — schools nearby — major shopping mins. away. The first 3 mos. rent paid by us. Call today to see this exciting park.
BUY RIGHT
with
CORWIL COACHES LTD.
474-1811 DL 01541A

FAMILIES WELCOME
—spacious, ocean view lots
—close to schools, shopping and recreation
—choice of 39 different floor plans
—friendly community atmosphere
"You'll get more"
478-8303
Happy Valley Homes Ltd.
2681 Sooke Rd.
DL00832A

YOU'LL NEVER BELIEVE THIS is a mobile home, looks like a house, 3 plus bedrooms, large lot in family park. Asking $18,000. 642-5879 or 642-5741.

LOG HOUSE
1550 sq. ft. Ready to be delivered or can quote on your choice of plans. Friendly Mobile Homes, Victoria 474-1288, 24 hrs. DL01635A.

24X44 DOUBLE WIDE WITH many deluxe features. Must sell this week. Call Friendly Mobile Homes, Victoria 474-1288, 24 hrs. DL 01635A.

MUST SELL THIS WEEK 12X64 deluxe Tuxedo Manor with built on rumpus room and shed, near Langford in park. Asking $15,500 or nearest offer. 478-7063.

MUST SELL, IMMACULATE 1974 12x56 Chancellor, all appliances, skirted, 8x16 patio, partly furnished. Located in Sooke with view. Highest offer. 642-5073.

1972 MODULINE 12X56 IN SEAview park. Rent $89.55. Price $13,500. 478-7549.

MOBILE HOME FOR SALE OR rent. Call evenings, 478-0666.

175 HOTELS

NEW
NEAR CENTRE
Color TV, bath-shower, kitchen with dishes, parking, elevator, near bus stop, everything supplied, no maid service. Pool and sauna privileges. Daily $16.15, minimum 8 days, weekly $100, min. 3 weeks, monthly $285, min. 3 months. 386-2812 day or night.

JAMES BAY INN
Reasonable weekly, monthly rates.
270 Government 384-7151

178 SUMMER HOMES, COTTAGES, RESORTS

HIDE AWAY HOLIDAY
Semi waterfront, private, rustic A-frame cottage for rent, Ruxton Island. Mooring and dinghy included. Water taxi available. $80 per week. Children and pets OK. 592-6936.

BEACH COTTAGES, CAMP grounds, boat rentals and chartered guide service, fishing. Mermaid Cove, RR1 Ladysmith. 245-3000.

COTTAGE FOR RENT, SHAWnigan Lake by the week. June and part of July still available. 479-3097 or 478-6183.

LARGE BRIGHT FAMILY UNITS with kitchen, for 2-5 people. $16.00 to $24.00 a day. 360 Gorge Rd. E. 384-5122.

A-FRAME COTTAGE, 1 ACRE waterfront, South Pender Island. Two year lease. 592-7042.

SHAWNIGAN LAKE, CABIN FOR rent, July 1-15th, $125 weekly. Older couple preferred, 598-6656.

181 TOURIST ACCOMMODATION

GALIANO ISLAND
Poets, writers, artists, nature lovers. Modern log cabin, in forest by sea, tranquil, 112-539-2926 after 6 p.m.

190 ROOM and BOARD

CRAIGMYLE GUEST HOUSE
Rooms available, private TV, lounge and dining room. 595-5411.

ROOM AND BOARD, 3 MEALS per day. 386-1975.

ROOM AND BOARD FOR GENtleman, Esquimalt area. 382-4028.

193 ROOMS TO RENT

3 ROOMS IN NEW DUPLEX, $100 each. Wall-to-wall. On bus route. Esquimalt-Gorge area. Loiselle Bros., 383-4558.

AVAILABLE IMMEDIATELY SINgle rooms $95-$125 includes utilities, table chairs, bed, and hot plate, Vic West area. 384-5605.

LARGE CLEAN, QUIET SLEEPing room with Adult family. Phone 595-5101.

LARGE FURNISHED BASEMENT room near town, share facilities, garden, $85. 383-8437.

ROOM IN LARGE HOUSE NEAR beach, share facilities, call Eugene evenings, 383-3528.

$100 PER MONTH. KITCHEN privileges. 2214 Belmont Avenue. 595-8361.

NEAR WOODWARDS COMFORTable room in family home for young girl $55 monthly. 382-7020.

OWN KITCHEN, OWN BEDroom, share bath, Fairfield, July 1st, $120. 386-0642.

FURNISHED, SUITABLE LIGHT housekeeping, close in, board optional., 315 Vancouver Street.

BIG ROOM TO RENT, PRIVATE entrance, $150. 598-7172.

FURNISHED ROOM FOR WORKman. References. 652-1374.

197 HOUSEKEEPING ROOMS TO RENT

JAMES BAY, MATURE GENTLEman, share bath, $79. 382-2556.

197 HOUSEKEEPING ROOMS TO RENT

FURNISHED ROOM WITH fridge, stove, sink. Share bath, for middle-aged working lady. 595-0541.

FAIRFIELD AREA, WITHIN walking distance, older, nonsmokers only. Days, 382-3463 or evenings, 385-8206.

COMFORTABLE MANSION IN Rockland—furnished room with private kitchen, phone 598-4044 after 6.

DOWNTOWN, EVERYTHING supplied, stove, fridge, quiet working man or active pensioner. 711 Johnson.

FURNISHED DOWN-TOWN, $110, also sleeping room, $95, 383-6020, 383-9592.

ONE BRIGHT BEDROOM, CLOSE to town. Utilities included. $95. 2319 Wark. 382-5521.

CLOSE TO TOWN, EVERYTHING included. Phone between 6-9, 386-1027 (no Sunday calls).

FULLY FURNISHED, WALKING distance to university. Male. 477-8058.

ROOM FOR QUIET MALE PENsioner, with fridge, stove and sink. $80. 384-5485.

HOUSEKEEPING ROOM WITH kitchen, Fairfield area, close to park and sea, $110, 384-8243.

LARGE FURNISHED ROOM with stove and fridge for lady, share bath, 595-5457 after 4 p.m.

FRIDGE, STOVE, QUIET GENtleman, $75. 6-8 p.m., 382-4946.

200 APARTMENTS TO RENT UNFURNISHED

Western HOMES Ltd.
1037 CLOVERDALE AVE. 386-3494

SUPER LOCATION
Ten-month-old building central to almost everything. Quiet dead end street. Close to bus stops — going to all parts of City. Two bedrooms, appliances, carpets, parking and balconies. Phone the Manager Mrs. Kenny at 383-9139 or Western Homes Ltd.

CHARACTER
Three-bedroom suite in character house recently converted to a duplex near Parliament Buildings. Huge suite with new appliances takes up whole top floor. $395 per month plus utilities.

ESQUIMALT
1-bedroom apartment in character house avail. now. Rent of $150. includes fr. and st.

PENSIONERS
One bachelor suite available now near Beacon Hill Park, $105.20 p.m.

ROCKLAND
Nearly new 1-bdrm. Condo in converted mansion. f.p., st., and fr., w-w, plus storage. Rent $260 p.m. Avail July 1st, d77.

BASEMENT SUITE
1-bedroom basement suite with valley views. Avail. July 15 for $190 per month including fr. and st.

WESTERN HOMES LTD.
386-3498

SUITES TO RENT
—LARGE 3-bedroom suites. Reasonable rates. Contact Mrs. Wildy re rents at 382-5938. Children welcome.
—Nearly new block. One and two-bedrm. suites available. Children welcome. For information call Mr. Stuart, 388-9893.
—New 12-suite block. One-bedrm. suites available. Call Mrs. Furniss at 383-6185.
—Centrally located. One-bedrm. suites $171 to $174.50. Please contact Mr. Smith at 595-5827.
COMPLETE PROPERTY MANAGEMENT
(Division of D. F. Hanley & Assoc.)
1557 McKenzie 477-7284

York Manor
JAMES BAY
Modern block, close to sea.
1-bedroom from $180
Bachelor from $150
Adults only
479-1435 385-1908

Craig House
SPACIOUS — SPACIOUS
2-bedroom from $225
1-bedroom from $175
Modern block, infants welcome, 3 mins. to town. Bus at front door.
479-1435 383-5591

LORD STANLEY MANOR
1350 STANLEY AVE.
One-bedroom suite $214. 2-bedroom suite $247.50. Bachelor suite $180? Wall-to-wall carpets, drapes, sauna, games room, quiet adult block. No pets, good bus service 595-4778.

GONZALES BAY AREA
Lovely 2-bedroom upper view suite in a triplex. Fireplace, wall-to-wall, drapes, fridge, stove, and use of washer and dryer. Sundeck overlooking the sea and mountains. Heat and hot water included. $325 per month. Apply to 158 Robertson Street. 598-7053.

WATERFRONT
OAK BAY
marina. Available July 1. Call Cable, full facilities, overlooking One-bed. self-contained apartment. apartment 2-1336 Beach Drive.

1 BDR. $195.60
FERNWOOD MANOR
1575 Begbie. Available July 1st, adults only, pool, therapy pool, sauna, hobby room. Phone manager 595-1355.

VERY LARGE 2 BEDROOMS, from $212, in Esquimalt, private entrances, newly painted, children welcome, 1 month free for 6 months lease. 388-5194, 477-5472 (anytime). 386-2374 (caretaker, after 5 p.m.).

JUBILEE AREA
Two-bedroom, $230; bachelor, $160. Includes heat, cablevision, hot water, controlled entrance, carpet. Quiet adults only. 595-3556 after 5 p.m.

2-BEDROOM BASEMENT SUITE, all utilities and cable included, wall-to-wall carpeting throughout, $235. To view 1070 Finlayson, corner of Jackson and Finlayson, 385-3185.

2 BDS. $212.70
CASA DEL RIO
1535 Jubilee, available July 1st. adults only. Phone manager 598-6987.

GONZALES BAY WATERVIEW
Very spacious 2-bedroom apartment includes heat, hot water, free laundry, covered parking, $325. July 15th. 595-3766.

1-BEDROOM AND 2-BEDROOM, nice clean ground floor, in small building. Children welcome. View Esquimalt, 1337 Miles St. Phone 384-4484.

THREE-BEDROOM SUITE UPstairs, wall-to-wall carpet, including heat and water. Mayfair-Gorge Area. Want small family. $225. 384-2894, 508 Cecelia Rd.

YARROWS - NADEN
665 Constance, one and two bedrooms, cable, lockers, parking. Adults, no pets, John 386-3231, 477-8096.

QUESNEL APARTMENTS, 1960 Lee Avenue — for July 1st. Bachelor suites $138.00 — $140.00.
Montreal Trust 386-2111

2-BEDROOM, SEPARATE ENtrance, carpet, drapes, utility room, fridge, stove, heat, yard, $235. 6-8 p.m., 382-4946.

3 BEDROOM SUITE, AVAILABLE July 1st. $280 per month includes heat. Pets and children welcome. 386-9903 or 388-6067.

BACHELOR SUITE AVAILABLE. $136. 479-5205.

200 APARTMENTS TO RENT UNFURNISHED

VILLAGE OAKS

(2125 Oak Bay Avenue)
Superior construction, deluxe appointments combine to make Village Oaks one of the finest residences offered on today's market. Two and three bedroom suites with master ensuite, deep pile carpets throughout, undercover parking, dishwasher and garburator are just a few of the fine features. From 1300 to 1600 square feet, priced to rent at $435.00 to $525.00. Adults only, no pets allowed. For appointment to view please call:

BROWN BROS. on BLANSHARD
385-8771 (anytime)

MANCHESTER COURT

(565 MANCHESTER ROAD)
MAKE YOUR NEXT MOVE TO MANCHESTER. BRIGHT, NEW, LARGE ONE- AND TWO-BEDROOM SUITES, EXTRA LARGE SUNDECK, QUALITY APPLIANCES, PRICED FROM $275.00 FOR TWO BEDROOMS AND $215.00 FOR ONE BEDROOM PLEASE CALL OUR RESIDENT MANAGER AT 386-3615 FOR APPOINTMENT TO VIEW OR:

FOR FURTHER INFORMATION CALL:
BROWN BROS. on BLANSHARD
385-8771 (ANPTIME)

NOW RENTING
FREE RENT
Until June 15
2549 DOWLER PLACE
Large 2-bedroom, modern apartments, controlled entrance, elevator. Close to schools and downtown. Children welcome. No rent increase in 1977, if occupancy by July 1st.
PHONE 386-0820
CHATEAU ROCKLAND

OCEAN VILLAGE

ONE AND TWO BEDROOMS
$175 TO $200 MONTHLY
Lovely apts. beautifully located overlooking Sooke Harbour Basin.
SPECIAL RATES FOR THE GOLDEN AGE
Call 642-3614 after 3 p.m.

MAPLEWOOD GREEN

3255 COOK STREET
Bachelor, 1 and 2 bedrooms, July 1st; some available immediately.
Includes:
Swimming pool, Sauna, billiards and free heat.
382-0815
COMPETITIVE RATES

CONVENIENT LOCATION REDUCED RENTS

One bedroom apartments available. Rent includes water, sun-drapes, heating, wall-to-wall carpets, and stove and fridge. Near new quiet building with elevator, laundry facilities and controlled entrance. Prices reduced to as low as $179.00.
MR. AND MRS. BROWN 383-1447
MARGUERITE VICKERY 388-4434
WESTMONT REALTY (1977) LTD.
920 Hillside 388-4434

CHATEAU VICTORIA
HOTEL and ROOFTOP
PARROT HOUSE RESTAURANT
740 BURDETT AVE.
382-4221

VERMAY MANOR
843 CRAIGFLOWER ROAD
Pay July Rent and Move in Now
Quiet block, 3 years old, available now, 1-Br. and 2-Br. suites, Bachelor suites. Controlled entrance, sauna, pool room, heat included. Adults only, no pets. Call res. caretaker 385-4132, office 384-9793.

1 BEDROOM AVAILABLE NOW. 2 bedrooms July 1. Convenient location. Clean, quiet adult block. Controlled entrance. Your own balcony. Fully draped and carpeted. Heat, water, cable, parking included. Good bus service. Close to shopping centre, senior citizen centre, bus stop. Esquimalt. Adults only, no pets. 382-2221.

HILLSIDE AREA
BETWEEN COOK-QUADRA
1-bedroom suites, available in excellent choice of rents, ranging from $183.50 to $210 per month. Some suites with a view. Some available now, others July 1st. Phone for appointment to view 386-0112. Adults only, no pets.

AQUARIUS APARTMENTS
James Bay. To rent immediately 1 bachelor suite $161.35. 1 bedroom and den $194.45. July 1st 1 bedroom $187.10, 1 bedroom and den $275, 2 bedroom suite $267.60. Mature people only. No children or pets. Wall to wall carpets, drapes, range, refrigerator, cablevision included. 384-7627.

ONE BEDROOM SUITE, LIVING ROOM, DINING AREA, KITCHEN ETC. FULLY CARPETED. QUIET MODERN BUILDING, ELEVATOR, OAK BAY AREA, CLOSE TO BUSES. SORRY NO CHILDREN OR PETS. NO RENT INCREASE FOR ONE YEAR. 595-3403.

$180 FOR A NICE 1-BEDROOM suite includes everything, (cablevision, parking and heat). Close to park and bus. 382-5282 or 478-0225 if no answer.

NEWLY RENOVATED, 2 BEDroom apartment, fireplace, new carpets. Children welcome. 388-9181.

JUBILEE AREA, TWO-BEDROOM basement suite, fridge and stove all utilities included, children welcome, 1937 Haultain, $245. 598-7219.

IN OLDER CHARACTER HOME modern 2-bedroom, private entrance, balcony, wall-to-wall, etc. Cat welcome. 383-3065.

ONE AND TWO BEDROOM apartments, quiet adults only. $180.55 to $220. Ones, twos and threes, children welcome. 592-7869.

WATERFRONT, ATTRACTIVE 1-bedroom apartment. Call resident manager before 12 or after 4 p.m., 385-4022.

UNIVERSITY AREA

CAMPUS COURT

1631-1641 McKenzie Avenue
—Deluxe 1 and 2 bedroom suites from $195.
—Close to shopping and recreation
—Buses at the door
—Tennis court
477-0011 477-2612

CHILDREN WELCOME
One-bedroom and bachelor apartments for rent from $171.75. 382-0088, 477-0011.

FAIRFIELD
One 1-bedroom apartments for rent near Beacon Hill Park. $188 per month. Children welcome.
477-0011 385-0089
Crescent Construction Corporation

CLEEVE WOOD ESTATES LTD.
McKENZIE WOOD APTS.
1002 McKENZIE AVE.
In lovely wooded area with high view featuring largest balconies in town. Lowest rent for a new building. Highest quality (we built it, we run it, its a family operation). Emphasis on soundproofing. Our tenants are our best reference. Your response has been so good we now have a waiting list. One bedroom and den, $232; 2 bedroom, $255. Manager 479-9463 or 479-8812 (24 hrs.)

NEAR JUBILEE — Modern 1-bedroom. Rent $184.68. Also, 2-bedroom suite. Rent $212.14, Phone 595-4774.

KING ARTHUR — 1660 FORT ST. — Modern 1-bedroom, quiet block. Ideal for retired couple. Available immediately. Rent $182.99. Phone 595-3350.

DAYMER APARTMENTS — 2150 CADBORO BAY ROAD — Modern 2-bedroom suite. Rent $200.32. Also, 1-bedroom. Rent $169.62. Phone 598-7979.
david burr ltd.
655 Fort St. 384-9335

INCOMPERABLE WATERFRONT
CHRISTIE PT. APTS.
Delightful 2 and 3 bedroom suites, all with view, private estate landscaping, swimming pool. Hobby and games room, boat dock, 2951 Craigowan Rd., near Admirals and Craigflower, phone us 385-0644.
REFERENCES REQUIRED.

VERY ATTRACTIVE 2-BEDROOM apartment on top floor of triplex, within walking distance of city centre. Carpeted, nice view, some furniture, fridge and stove, drapes, heat, hydro and water included. No children, small pets OK. Available immediately for $269. Call 595-4204 evenings and weekends, 598-5023 or 592-1281, Local 266.

AVAILABLE NOW
Desirable Bachelor Apts.
INCLUDES HEAT, CABLEVISION
Also carpets, drapes, fridge, stove and parking.
ONLY $149 PER MONTH
Phone 385-0991 anytime.

ESQUIMALT
Available now or July 1st, a very lovely 1-bedroom apartment renting for $167.61. Apartment building in conveniently located and is especially suited to senior adults. Please phone 382-0626. No pets, please.

WATERFRONT LUXURY APARTment. 3-bedroom, wood burning fireplace, wall-to-wall throughout, 1½ baths, appliances including dishwasher, drapes, cablevision, balcony, wonderful inner harbor views. Building has heated, covered pool, sauna, games room. Call resident manager before 12 or after 4 p.m., 385-4022.

NO EXTRA CHARGES
Cable, heat, hydro, parking incl. Modern 1 Br. with W-W, Carpet.
Only $192.04
"Olympic Court" on Selkirk, quiet.
BRITISH AMERICAN REALTY LTD.
Res. Mgr. 386-9043

DALLAS ROAD WATERFRONT
TIDELINE APARTMENTS
2-BEDROOM
Available July 1, $237.25
Resident Manager 382-5851
ROBERTS INVESTMENTS LTD.

SENTINEL

In Esquimalt, for a better apartment. Phone 385-1249. Available now. 2 bedrooms on 3rd floor, $265; one 2-bedroom on ground floor, $260.

COOK-HILLSIDE AREA
Close to shopping and bus. One bedrooms from $188. Includes heat, cable, water. Wall to wall, fridge, stove. Sorry no children, no pets. 386-9573.

OAK BAY NEAR REC. CENTRE. New, bright, spacious 1-bedroom gound level suite in private home. Wall-to-wall carpets, drapes, coloured appliances. Ideal for mature business person or couple. No pets. $235 per month includes utilities. 592-0638.

½ BLOCK VICTORIA GENERAL Hospital, one bedroom first floor suite Darlyn Manor 934 Collinson St. Available now for middle aged or older pertson or couple. Stove, Fridge, cablevision storage locker, laundry. Rent $159.02. To view telephone 382-4433.

LARGE 1-BEDROOM IN SELkirk area, upstairs in older home overlooking the Gorge, all utilities included. Available immediately. $190. Sorry, no children or pets. Phone evenings, 595-3293 or 386-3685.

ESQUIMALT, MAIN FLOOR
$207. Spotless modern — 4½ (2 bdrm) apt. Laundry plus free parking, heat, H. water, cable. Sorry no pets — available now 382-4312, eves 477-4662. Dickie Agencies Ltd. 919 Fort.

LOW RENTALS 3 AND 4 BEDroom apartments available July 1st for families on limited income. Close to buses, shopping and schools. Call 384-8058 between 9 a.m. - 5 p.m.

COOK-FAIRFIELD AREA, clean one-bedroom suite, controlled entrance, heat, electric range, fridge, cablevision and laundry facilities included, suitable for middle aged or older lady. 479-5665.

VICTORIAN APT.
2111 SPRING ROAD
2-bedroom suite $190. 1-bedroom suite $177. Parent with child welcome. Res. Mgr. 385-2584. British American Realty Ltd.

ESQUIMALT. CLOSE TO EVERYthing. One bedroom suite. $164.10 per month. Heat, hot water, cablevision, parking included. No pets please. 384-2173 or 385-6802.

SPOTLESS 1 BEDROOM SUITE in 5 plex on Selkirk. Private entrance, appliances, cablevision, balcony, heat. No pets. Excellent management. 478-9781.

2320 QUADRA
Almost new, 2-bedroom, $225; 3-bedroom, $265; parking, heat, hot water included. Children welcome. 658-5781, 658-5393.

OAK BAY AVENUE, BACHELOR, $149; 1 bedroom, $175; cable, heat, water, parking; bachelor, $96, suitable OAP; phone 658-5068 or 598-6668.

JAMES BAY
All new paint, large 1-bedroom, $182.80. available immediately. 385-5962.

Children Welcome

CAPTAIN'S WALK

New Building
1357 Esquimalt Rd.
Past Admirals Rd.
1- AND 2-BEDROOM SUITES FROM $195.
Gorgeous Ocean view. Elevator. Roof garden. Appliances, drapes and carpets. Phone manager, Apt. 403, 384-0834, or Ans. Service 385-0991 anytime.

Ascot House

1537 Morrison Street
Nice new 14-suite apartment on quiet street. Older tenants preferred. No children or pets. ALL CORNER SUITES with balconies, ample parking, elevator, laundry, carpets, drapes, fridge, stove, and hot water included.
Phone 595-6278 or 385-0991 ans. service, anytime.

Children Welcome
AND
One small pet allowed per suite

NEW BUILDING

Pay July rent and move in now
For the children covered play area and outside playground. For the adults access to sauna, pool room and table tennis. We pay half of hydro bills. Phone resident manager, 384-9793, 385-4132.

ONE MONTH
FREE RENT
(You rent for two months, then have third month free)
NEAR NEW BUILDING
JUST 5 MINUTES FROM DOWNTOWN VICTORIA
CHILDREN WELCOME
SUITES FROM $210
384-0249
TOD HACKETT CONSTRUCTION LTD.

Harbour Towers
1 Bedroom, 650 sq. ft. Available June 1.
2 Bedroom, 1½ baths, 925 sq. ft. Harbour view, Immed. Poss. $365.00. 385-2405.

LUXURIOUS
THE WESTFIELD
Brand new large and truly luxurious suites in the heart of Fairfield. Complete with dishwasher, en suite and security U-G parkink; 2 bedrm suites from $295. For appointment to view please call 383-1724 evenings 6-9.
KILMARNOCK HOLDINGS LTD.
595-2434

EXECUTIVE TOWNHOUSE
Rockland Area
3-bedroom luxury townhouse featuring brick fireplaces, 3 baths, self-cleaning range, 19 cut. ft. frost-free fridge, washer and dryer, garburator, built-in vacuum system, and dishwasher. $550 per month. To view, contact Ron Sengara, 385-8714.

MADRONA MANOR
Near Jubilee Hospital, spacious 1-bedroom apartments, starting at $180 per month, mature adults only, no children, no pets. Phone 592-7637 evenings.

ELDON PLACE APARTMENTS
We will help pay your moving costs.
Come and view spacious apartments with indoor pool, sauna, sun patio, swirlpool, pool table, hobby room. On bus route 7 minutes to downtown, close to shopping centre. Telephone 386-0614.

VIC WEST
Modern, quiet block, close to bus stop, five minutes from downtown, one bedrooms from $185.25; bachelors from $147.50. Free cable, parking, heat, sauna room. Mature people please. Phone 386-7245 after 4.

MALORI GARDENS
Queens and Blanshard. Brand new building with rooftop garden, walking distance to town. Available 1 and 2-bedroom suites from $190, includes wall-to-wall, carpet, fridge, stove and drapes. Sorry, no pets. Call Mrs. Evans, 388-5806.

JULY 1ST LARGE, BRIGHT modern one bedroom suite, choice area, includes cablevision, washing facilities, storage, walking distance to town, ideal for semi or retired folk, $159.25. 479-5100, 595-5749.

YOUR RENT, IS IT TOO HIGH? Try these rents on, 1-bedroom, from $190, 2-bedroom, from $230, heat, hot water and cablevision included, phone 382-1097, sorry no pets.

AVAILABLE NOW, 1-BEDROOM apt., $172; July 1st, 1 bedroom, $165; bachelor, $146; heat and cable included. Sorry, no children or pets. 384-7924.

WALK IN CLEAN HALLS TO your studio bedroom, look beyond your balcony to trees and garden. Available immediately. 479-1898.

SPACIOUS 1 AND 2 BEDROOMS. Available immediately. Rent includes heat, water and cable. Call after 6:30, 383-6591.

LARGE 2 BEDROOM SUITE with carpets, drapes, fridge, stove cablevision. Bus stop at door, $230. 478-0225 384-6383, 382-5282.

AVAILABLE. ONE BEDROOM, bachelor apartment. Wall-to-wall, drapes, cablevisiom, heat, parking. Ridge Road, 386-2838 or 382-8659.

TOP FLOOR—QUIET
One bedroom, good sized corner suite. West-facing private balcony. Worth seeing at $215. Call 382-3721.

OAK BAY MODERN BLOCK. Bachelor and 1-bedroom suites. Rugs, drapes and hydro included. 592-1167.

BACHELOR IMMEDIATE OCcupancy for July 1st, laundry, heat, cablevision, parking included in rent, $142.50. 598-5367.

HERITAGE HOUSE 1 BEDROOM apartments, 101 Ontario $200-$240. 385-5767.

HILLSIDE AND QUADRA AREA, one and two bedroom suites, available now. 382-9995.

Orangewood Manor

4026 QUADRA ST.
New Building
Situated in a natural treed setting, yet conveniently located on direct bus lines and close to major shopping.
We Feature
—Spacious Suites
—Pool and Sauna
—Roof Gardens
—Work Shop
In understanding of your moving day blues—ask about our Consideration Clause.
Rental Office: 479-3223
or: 388-5471
—One Bedroom-from $210
—Two Bedrooms-from $265
Sorry — No Pets

Royal Graham

2648 Graham St.
2 bedroom $255 per mo.
1 bedroom $170-$190
1 bachelor $170
Quiet locality
Close to stores and bus
No pets.
Please call
Resident Managers,
Mr. and Mrs. Brant
382-9454.
Chateau Rockland Apartments Ltd.

FIFTY FIVE BAY
Large bright 1,2 and 3 bedroom suites with carpet, drapes, stove and fridge.
Fully furnished suites also available.
Spectacular views of Inner Harbour and city lights.
Sky light exercise room with sauna.
Sun court opens onto Vic West Park with bowling green and new tennis courts.
Convenient bus stop.
We pay half tenants hydro.
Sorry, no children or pets.
PLEASE CALL RESIDENT MANAGER: 383-8251.

ON THE PARK

Owner wishes to rent new large 1150 sq. ft. condo suite. Adult executive block. Across from Beacon Hill Park. 5 appliances, own laundry. Marble bathroom, covered parking. A treat to furnish and decorate. Split level, 2 patios. $350. Option to purchase later to desirable tenants. 386-1252.

$250.00
High Quadra, 1 bedroom with separate dining room, breakfast area in kitchen, tennis courts, sauna. Available immediately.
$165.00
Hillside — 1 bedroom available immediately.
JACK MEARS
OAK BAY REALTY LTD.
Rental Department — 598-3321

$190 TOTAL

Your heat, cablevision, parking is included and you also get a sauna, games room and you're next to park. Why hesitate? Phone 382-4419 or 478-0225.
See 908 Market Street

FREE RENT
Children and pets okay. 3-Bedroom townhouse, 2 baths, wall-to-wall. Fridge stove, washer and dryer. If you decide to buy, all your rent of $295 per mo. becomes the down payment. Loiselle Bros., 383-4568.

TWO WEEKS FREE RENT, 2-bedroom large suite, $247. One bedroom, $175. Elevator, controlled entance, drapes, cable, wall-to-wall carpeting, laundry facilities, indoor pool, free parking, heat included, available immediately. Children welcome. 384-3686.

TOWNHOUSES, UNIVERSITY Garden Homes. 2 and 3 bedrooms, close to shopping and schools. 1½ baths, family rooms, cablevision, washer-dryer hook ups, parking spaces, lawns. Children welcome, no pets. $306.25 to $372.25 includes utilities. 595-5313.

SPARWOOD
Brand new bachelor apartment, 3824 Carey Rd. Elevator, drapes, controlled entrance, wall-to-wall carpeting, cable TV, laundry, covered parking, bus stop at door. $185. Please call manager Mr. M Bol, 479-6297.

RENT REDUCTION!
Large 2-bedroom suite, wall-to-wall, drapes, fridge, stove, close to town, was rented for $240, now $228, includes heat and water. 592-2503 or 592-5602.

NICE LARGE ONE-BEDROOM apartment. Available July 1st. Esquimalt. $203 monthly, includes heat, parking space, storage area, cablevision. Young child welcome. No pets. 385-8592.

GOLDSTREAM PARK AREA
Cheerful, 1-bedroom basement suite, fridge, stove, drapes, utilities, $190. 478-2955.

Oak Bay Junction
$165. 1 bedroom in older house. Wall-to-wall. Includes heat and parking. Loiselle Bros., 383-4568.

ESQUIMALT ONE AND TWO bedroom apartments from $170. Heat and cablevisoin included. children welcome. 388-6474 between 9-4 Mon.-Fri.

LARGE 1-BEDROOM SUITE, $182. Available July 1st. Heat, cable, drapes included. Close to bus and shopping, phone 383-4880.

1-BEDROOM SELF-CONTAINED basement suite, private entrance, all utilities included. Free rent to July 1st. $155. 382-0330 after 6 p.m.

3-BEDROOM SUITE, $295, everything included. 3533 Richmond Rd. Close to Camosun and University. 595-6784.

1-BEDROOM APARTMENT, $250. Close to General Hospital and downtown, no pets. 477-7659 after 6 p.m.

ESQUIMALT, 1 AND 2-BEDROOM apartments, heat, hot water, cablevision, children welcome, $236.57, available immediately. 386-3829.

ONE-BEDROOM APARTMENT, private home. Quiet, mature person or persons. $175. 384-7495.

ESQUIMALT. TWO-BEDROOM and one-bedroom suites. Near Naden. Children welcome. 385-4832.

PRIVATE ENTRANCE, ONE-bedroom suite, fridge, stove. July 1st. $125. 384-4849.

WALKING DISTANCE TO TOWN, 1 bedroom, quiet block, cablevision. $178.50 and $188.50, 382-5898.

OAK BAY, 2-BEDROOM CORNER suite, main floor, adults, no pets. $236.75, 598-3862.

1 BEDROOM SUITE AVAILABLE immediately. Close to downtown. Phone 384-9206.

ESQUIMALT, LARGE 1-BEDroom, heat, hot water, cablevision included. Available now. 478-3854.

JAMES BAY. ONE AND TWO bedrooms, bachelor. Utilities included. 383-8571, 592-7678.

QUADRA. 1-BEDROOM APARTment, $155. Utilities included. Available immediately. 385-5090.

ONE - BEDROOM APARTMENT FOR RENT. Sooke. $175. Evenings, 642-4404.

VACANT. $189.75. 1 BEDROOM corner suite on Old Esquimalt Road. 477-7026.

FIREPLACE. DISHWASHER, view, new 1-bedroom suite, $250. 382-8612 or 656-2185.

LANGFORD COLWOOD AREA 2 bedrooms, children welcome. $221.20. 478-4109.

Luxurious
2 Bedroom
Approx. 1,100 to 1,500 sq. ft.

NOW RENTING
BEACON HILL PLAZA

151 ST. ANDREW
140 DOUGLAS ST.
Beacon and Simcoe
Across from Beautiful Beacon Hill Park
—Woodburning fireplaces in all 2-bedroom suites.
—Penthouses with cathedral ceilings and lofts — cedar fireplaces and heavy hand-split cedar shake roof.
—Private gardens for ground-floor suites with generous patios, cedar trellises and arbors.
—Creative landscaping and inner courtyard with shuffleboard, underground parking.
—Spectacular views of ocean, mountains, inner harbour and Parliament Buildings.
—(Live in Victoria's finest apartment), close to ocean waterfronts and downtown shopping — across from beautiful Beacon Hill Park.
ADULT ORIENTED
2-bedroom with two 4-piece baths from $360.
2-BEDROOM PENTHOUSES from $395.
LUXURIOUS IN SPACE
BY APPOINTMENT
384-5242

WINDSOR COURT
252,254, 258 Gorge Rd. E.
Large comfortable suites in adult apartment complex. These spacious units include heat.
For your enjoyment and recreation we offer 50-ft. heated indoor pool, swirl pool, saunas, squash court, tennis court and universal gym.
1 bedroom suites $215-230
2 bedroom suites $270-$300
2 bedroom, 2 full bathrooms $320
Sorry
No Children or Pets
Resident Managers
Mr. and Mrs. Hand 383-5059
Mr. and Mrs. Noad 383-0509
Office Mon. to Fri. 9-5
388-4555
McArthur Park Estates

VILLA MARA

Now Available
Luxurious resort style living on the beach at Sooke Harbour, beautiful 2-bedroom cottages and townhouses.
IDEAL FOR RETIRED COUPLE
Phone 642-3814 after 4 p.m.
Jim and Ara Anderson Managers

JUBILEE AREA
1 bedroom available now. Sauna and whirlpool. 592-6770, Mrs. Henderson.

FORT—PANDORA AREA
Free parking, cablevision and heat. 1 bedrm. from $179; 2 bedrm. from $239. 383-1724
KILMARNOCK HOLDINGS LTD.
595-2434

GORDON HEAD TOWNHOUSES
Available immediately, spacious 2 and 3 bedrooms, private patio, 1½ baths, finished rec room, washer and dryer. Minutes from school and shopping; family oriented living, no pets. Professionally managed by Edgecombe Properties. From $295 to $325. Call 477-5422 anytime.

VERY ATTRACTIVE 2-BEDROOM apartment on top floor of triplex, within walking distance of city centre. Carpeted, nice view, some furniture, fridge and stove, drapes, heat, hydro and water included. No children, small pets OK. Available immediately for $269. Call 595-4240 evenings and weekends, 598-5023 or 592-1281, Local 266.

UPPER FORT ST. AREA
A very lovely one-bedroom suite is available now, or July 1. Renting for $176.17 per month. This is a very quiet building, especially suited to senior adults. For further details please call 595-1210. No pets.

UPPER FORT ST.
Available July 1st, a very nice 2-bedroom, corner suite, renting for only $203.08 per month. For further details please call 595-1210. Adults only, no pets.

CAMELOT
3820 SHELBOURNE
1-bedroom, self-contained, $173.64 including heat, cable and free parking. 477-4320.

ROCKLAND-OAK BAY, CLOSE to Jubilee. 2 bedrooms, 1½ baths, condominium. Ideal for couple or elderly lady wanting to be close to hospital, bus and shopping. $350. 477-6040.

COLUMBIA APTS., 850, ADMIrals Road, large 3 bedrooms, $255; available immediately. Or July 1st. Large 1 bedroom, $170 available July 1st, 382-5811, 388-7651.

BACHELOR SUITE AVAILABLE immediately, $135. 1 bedroom suite, available July 1st, $188. 1246 Fairfield. To view call 385-1304 8 a.m. - 4 p.m.

$132
1-bedroom ground floor, small block, Kings-Quadra, July 1st. 385-0471.

UNFURNISHED BACHELOR suite, wall-to-wall carpets, fridge and stove. All bills included. $145 a month. No pets. 479-7323. Available now.

JAMES BAY AREA TWO BEDroom, wall-to-wall, drapes, cablevision, available June 30, $235 per month. Call after 1 p.m. 384-9008, 382-2656.

NEAR BEACON HILL PARK, close to shopping and bus, attractive well maintained suites, one bedroom, 3rd floor, $225, bachelor, top floor, $197, 385-7644, 592-9516.

WATERFRONT, 1 AND 2 BEDroom bachelor. Utilities included. Month free rent. 385-7861, 592-7678.

JAMES BAY

TOWNHOUSE

Modern 2-bedroom from $277 and $305.

Newly decorated, spacious 2-bedroom, available immediately. Suitable for 2 adults or family, $175 and $250.

ONE BEDROOM

Newly decorated, spacious 1-bedroom, available immediately, $190.

BACHELOR

Newly decorated at $170

PHONE RENTAL OFFICE
388-4243

Park Pacific
LORD HARLEY
NEAR MAYFAIR AREA
July 1st — 2 bedroom from 910 sq. ft. Full amenities, heat and cablevision, from $300.00 mo. Call Mr. Salon 386-3711.

AVAILABLE JULY 1st
OAK BAY AREA
Sunny 1 Bedroom Suite. Quiet mature tenants. Rent from $205, includes water, heat and cablevision. Call Mr. Hutchins 592-6193.

McKENZIE MANOR

1010 McKenzie Ave.
Featuring very spacious suites with extra large kitchens. Sauna and separate billiard room. 2 bedrooms from $265. 1 bedrooms from $190.
Mrs. Henderson 479-6486, 592-6770
Kilmarnock Holdings Ltd.
595-2434

NORTH HILL

971 MARKET STREET
BRAND NEW
1 bedroom from $182
2 bedroom from $236
Available now
Resident manager, 388-9026

Waterfront

Seagate 707, Esquimalt Rd., on Victoria's Harbour waterfront, with very large indoor heated swimming pool and hydro therapy pool. Mature adults only, no pets. Available July 1, large one bedroom suite, $182. Resident-manager, 383-1731 or 388-6100. Diamond Developments Ltd.

2-BEDROOM TOWNHOUSE
BEACON HILL PARK
1½ Bathrooms. Cosy Fireplace. Washer and Dryer. Small Pets Allowed. $350. 210 Douglas St. Phone 384-1424 for appointment. Smith Dobson Estates Ltd.

AVAILABLE NOW
Only Four 2-Bedroom apts.
Lovely location close to town
HEAT, CABLEVISION INCLUDED
Phone Mr. Kelly 384-2725
or 385-0991 (answering service)

BEACON HILL PARK IN PRIvate houses. Heywood Avenue, 4-room suite, wall to wall carpet, drapes, heat, water, stove, fridge, dishwasher, large sundeck, basement, garden, $290. Vancouver St. 4-room suite, heat, water, stove, fridge, basement, garden, $188. Mature, single person or couple. 382-6947.

HILLSIDE — QUADRA AREA
Available July 1st, a very lovely 2-bedroom corner suite, renting for only $250 per month. For further details please phone 386-0112. Adults only, no pets.

PUSSYCAT WELCOME
Large quiet-no street noise one-bedroom view apartment, Esquimalt Lampson Street area. Outdoor swimming pool, adjacent to tennis courts, hardwood floors, heat, water and cablevision included in rent. 386-1028.

SHELBOURNE—HILLSIDE
JULY 1ST.
Lovely 1-bedroom suite in this convenient location opposite Sears. Rent only $178.60 per month. Call now 592-1761. Adults only, no pets.

OVERLOOKING WEST BAY
Available now one bedrooms. Includes heat, cable, water. From $180. Sorry no children or pets. Call 386-9826, between 12-8 p.m.

COOK, HILLSIDE AREA, QUIET block, available now, 1 bedrooms at $170. Available July 1st, three 1-bedrooms from $170 to $185. Includes heat, cable and water. Sorry, no children or pets. 386-0304.

YATES-FERNWOOD
Available now, bachelor, $171.65; one-bedroom, $190.65; two-bedroom, $255.70; near new, heat, TV, elevator, parking included. Call 477-1109 or 383-2637.

WATERFRONT — CORNER SUITE
Two bedrooms, 1½ baths, walk-in closet, quiet location with lovely views from all windows. Call resident manager, 385-4022.

ESQUIMALT DISTRICT
Available now. 1 bedrooms from $181, includes heat, cable and water. Close to shopping plaza. Sorry, no children or pets. 385-8967.

GARDEN CITY PROPERTY MANAGEMENT LTD.
1. Ground floor bachelor suite, separate entrance. 2. 1-bedroom with fireplace, 1 pet allowed. 1010 Empress. 388-5194 between 9-5.

BRIGHT SPACIOUS 1-BDRM. Apt., cablevision, stove, fridge, w-w, drapes, parking, controlled entrance, laundry facilities. Bus at the door. Small pet welcome. $189. 388-7891 or 479-1968.

CAIRN VILLA
Park like setting, secluded area, 1 bedroom suite, $194, includes heat, cablevision, 1 713 Cairn Rd., off old Esquimalt Rd., 383-3239.

ONE-BEDROOM APARTMENT. Pembroke St. Carpeted, cablevision, heat, parking. $165. No pets. 383-0130.

WILL BE AWAY 2 MONTHS. Will rent 2-bedroom apartment to lady. 383-0689 mornings.

DONEGAL APTS
2533 DOWLER PL.
½ Mo. Free Rent
Family apartment block just opened.
Bachelor $180-$190
1 bedroom $190-$220
2 bedroom $245-$275
The location is close to all schools, shopping, bus and within walking distance to town. Comfortable suites with wall to wall carpeting, drapes, controlled entrance and elevator.
To view please call resident manager Mr. and Mrs. Evans 386-0820.
Chateau Rockland Apartments Ltd.

NOW RENTING PANDALE PLACE

1368 PANDORA AVE.
Start your summer in a bright, fresh, new suite conveniently located close to town. Featuring extra large kitchens with plenty of cupboard and counter space.
One-bedroom suites from $220.00
Two-bedroom suites from $275.00
For appointment to view please call resident manager at 384-8571 or:
For further information call:
BROWN BROS. on BLANSHARD
385-8771 (anytime)

WYCHBURY COURT
1037 WYCHBURY AVE.
Make your spring move into a bright new suite in Wychbury Court, located next to the Olde English Inn. One bedroom suites from $215.00, two bedrooms from $275.00. Please call our resident manager at 383-0602 or:
For further information call: BROWN BROS. on BLANSHARD
385-8771 (anytime)

HURRY —
EFFECTIVE MAY 1
WE WILL PAY ½
YOUR HYDRO BILL
96-suite apartment building, adjacent to Vic West Park, and new tennis courts, overlooking city and ocean view, bright large suites include wall to wall carpets, drapes, fridge and stove, delightful skylight, sauna and exercise room, 1 and 2 bedrooms plus den still available, please call 383-8251. Sorry no pets or children.

Macaulay North Apartments
1-bedroom from $195
2-bedroom from $260
Resident Manager — Molly Allwood
Call 382-5622 or call
P. R. Brown and Sons
385-3435

HYBURY HOUSE

3868 Shelbourne Street
1 and 2 Bedrooms, July 1st
Includes:
Swimming Pool, Sauna, Jacuzzi Billiards. Free Heat.
477-9601
COMPETITIVE RATES

ELLERY APARTMENTS
(837 Ellery St.)
One- and two-bedroom suites available from $198.00 to $243.00. Children welcome. Covered parking available. Please call resident manager at 386-0045 or
For further information call:
BROWN BROS. on BLANSHARD
385-8771 (anytime)

P.R. BROWN & SONS LTD.
RENTALS
Bach. Stes. from $157.00
One Bdroom from $176.65
Two Bdroom from $255.00
TOWNHOUSE
Two Bdrooms from $295.00
Three Bdrooms from $315.00
HOUSE
Three Bedrooms $360.00
P. R. BROWN & SONS LTD.
762 Fort St. 385-3435

NORTH SHELBOURNE
Vacancy available now in near new deluxe apartment on Midgard. One bedroom on third floor. Very quiet building near University. $210. per month. Bill McCarter — Henderson Realty Ltd. 385-9741.

GARDEN CITY
PROPERTY MANAGEMENT LTD.
1. 1 bedroom character suite with fireplace, $180, utilities included.
2. 1 housekeeping room, $110, utilities included, available immediately. 550 Harbinger.
Phone 388-5194 between 9 and 5.

JAMES BAY
Almost new building, bright, oversized apartments. One bedroom $198. Two bedrooms $256. No increase in 1977. Discount for lease. Small pet welcome. Owner Resident Manager 383-2117.

ONE BEDROOMS, $195 AND $199, on quiet street in James Bay. Rent includes parking, heat, hot water, wall to wall, drapes, fridge, stove. Adults only. No pets. 385-8081.

NEW APARTMENTS BY CENtral park, 1017 Queens Street, bachelor suites from $175. 1-bedroom from $215. For information phone 384-7164 or apply to suite 401.

2-BEDROOM SUITES FOR JUNE 15, July 1st. Near Dallas Rd. One block to bus and James Bay Mall. Reasonable rent. 383-6090.

TWO-BEDROOM SUITE TO rent, sun porch, South Oak Bay, $225 per month. Call 598-4178 after 6 p.m.

BRIGHT, SPACIOUS, TWO-bedroom, skylight, carpeted, $275. 477-2833, 598-4685.

BEACON HILL AREA, TWO BEDrooms, $200 per month, adults only, no pets. 477-4480.

1019 ROCKLAND, ONE BEDroom $180, mature adults. Phone after 12 noon. 388-4787.

THREE BEDROOMS, CHILDREN accepted. $222 monthly, cable, water included. 478-6000.

ESQUIMALT, 2 BEDROOMS. $201.25. 388-9233.

1 BEDROOM, JULY 1ST. $188. 595-1391.

BROWN BROS. on BLANSHARD
"People Helping People"

TWO-BEDROOM SUITES
$270.36 — 101 Antrim Court, 2310 Quadra.
$200.08 — 5 Avon Court, 490 Vancouver St.
Don Quadra Apts., 3244 Quadra Street
383-9880 — available July 1.
$256.90 — 404
$227.68 — 204
$99.54 — 2-645 Dunedin Street.
$243.00 — Ellery Apts., 837 Ellery Street, children welcome.
1321 Fernwood Ave., children welcome
$206.19 — 4
$206.19 — 3
$250.00-$295.00 — Gordreau Apts., 129, 131, 135 Gorge Rd., E., pool, sauna, swirl pool.
$275.00-$295.00 — Manchester Court, 565 Manchester Rd., dishwashers included.
$275.00-$285.00 — Pandale Place, 1368 Pandora Ave.
$209.65 — 2624 Quadra Street.
$285.00-$330.00 — Redwood Park, 155, 157 Gorge Rd., E., sauna.
Regency Apts., 1975 Lee Avenue
$184.73—305
$197.83—106
$184.73—214
$185.95—205
$204.17 — Royal Commodore, 715 Vancouver St., avail. July 1.
$465.00-$525.00 — Village Oaks, 2125 Oak Bay Ave., no children or pets.
$232.43 — 410 Wellington Manor, 1670 Fort Street.
$275.00-$280.00 — Wychbury Court, 1037 Wychbury Ave.
$295.00 — 111 University Park Terrace, 1870 McKenzie Ave., sauna, swirl pool, children welcome.

ONE-BEDROOM SUITES
Antrim Court, 2310 Quadra Street
$181.25—203 immediately
$181.04—306 July 1.
$181.18 — 26 Avon Court, 490 Vancouver St., elderly person preferred.
Caprice Apts., 429 Linden Ave.
$225.00—205
$235.00—405
Don Quadra Apts., 3244 Quadra Street.
$199.11—406 July 1.
$192.06—306 immediately
$198.00 — Ellery Apts., 837 Ellery St., children welcome.
$195.00-$205.00 — Gordreau Apts., 129, 131, 135 Gorge Rd., E., pool, sauna, swirl pool.
Greenleaves Apts., 2523 Wark Street.
$171.40—108 July 1.
$172.50—306 immediately.
$185.00 — 310 Grenadier Manor, 1537 Belcher, July 1.
$156.73 — 8 Grotoh Manor, 550 Quadra St.
$170.00-$195.00 — Hollyview Arms, 1180 View Street.
$184.48 — 109 Highlander Apts., 2151 Haultain Street, elderly person preferred.
$161.25 — 3 London Flats, 1321 Broad Street.
Lord Nelson Apts., 1615 Belmont Avenue.
$169.19 — 212 July 1.
$154.64 — 4 July 1.
$215.00-$230.00 — Manchester Court, 565 Manchester Rd.
$220.00 — 304 Pandale Place, 1368 Pandora Avenue.
Pandora Villa, 1130 Pandora Avenue.
$196.96 — 107 immediately
$208.70 — 202 July 1.
$220.00-$240.00 — Redwood Park, 155, 157 Gorge Rd., E., pool, sauna.
$172.50 — 310 Regency Apts., 1975 Lee Avenue.
$163.80 — 3 Royal Commodore, 715 Vancouver Street.
$148.80 — 1-923 St. Charles Street.
$215.00-$225.00 — Wychbury Court, 1037 Wychbury Avenue.
Woodridge Manor, 2230 Cadboro Bay Rd.,
$197.38 — 108 immediately
$190.66 — 109 July 1.

BACHELOR SUITES
$159.04 — 3 Skyline Gorge, 2925 Qu'Appelle Street.
$159.04 — 110 Greenleaves Apts., 2523 Wark Street.
$151.25 — 405 Antrim Court, 2310 Quadra Street.
All rents are current.
For further information call:
BROWN BROS. on BLANSHARD
385-8771 (anytime)

FOR THE WESTCOAST LIFESTYLE WE OFFER THE
3RD DIMENSION
Unique adult apartment living that includes:
—individual interior designs
—Deluxe appliances
—recreation room
—wall to wall carpeting
—underground parking and many other built in features.
Located in the quiet Fairfield district THE 3RD DIMENSION is only minutes from shopping facilities, recreation facilities and Beacon Hill Park.
ONE AND TWO-BEDROOM DELUXE SUITES NOW RENTING FROM $240-$375.
OPEN FOR INPECTION
THIS WEEKEND
SATURDAY & SUNDAY
1 TO 4
1151 OSCAR ST.
For further information and viewing contact
Ron Sengara 385-8714

Lady Essex, 270 Simcoe Street
382-1082
$192.79—409 one bedroom
$210.94—410 one bedroom
$162.71—208 Bachelor
$195.44—306 one bedroom
Lord Essex, 240 Simcoe Street
382-1082.
$188.39—310 one bedroom
$235.29—313 one bedroom plus den
Lord Michigan, 235 Michigan Street, 384-4654.
$166.25—401 Bachelor
$238.00—108 two bedroom
All rents are current.
For further information call:
BROWN BROS. on BLANSHARD
385-8771 (anytime)

TERRACE GREEN
180 Croft St.
Opp. James Bay Square
1 and 2-br. w.-w. throughout, color appliances. Cablevision, elevator, quiet people and building. Close to Parliament. Opposite large Mall, $254 and under. Phone Mgr. at 383-5151, after 6 p.m. Adult block.

ROYAL RICHMOND—1720 RICHMOND AVE.
For July 1st, 2-bedroom apt. — $229.80
Immediately, bachelor suite — $158.29.
MONTREAL TRUST 386-2111

85.00 Furnished Bed-Sitting rm, shared bath and kitchen facilities with one other tenant. Ideal for older quiet person. Avail. now.

118.00 1-BR Fairfield, lovely suite in quiet building, heat and water included, old persons only. Avail. Now.

132.00 Bach. Beacon Hill area, nice suite in front of building, heat and water included, older person only. Avail. July 1.

250.00 1-BR Fairfield, deluxe suite in newer condo development, panoramic views. W-W throughout, sorry no children. Avail. now.

276.00 3-BR Esquimalt, 2-storey townhouse, close to schools, shopping and buses. Avail. July 1.

450.00 2-BR Shelbourne area, 2 baths, deluxe suite, amenities includes hydro swirl pool and sauna. Parking included. Adults only please. Avail. now.

1118 BALMORAL
Several 1-BR uniquely designed suites available to rent.
205.00-215.00 Per Month
Located on quiet street in adult block.

877 ELLERY
290.00-300.00 PER MONTH
2-BR DELUXE SUITES
Each suite includes washer, dryer fridge and stove. Children most welcome.
PEMBERTON, HOLMES LTD.
1000 Government St. 384-8124

GORDREAU APTS.

(129, 131, 135 GORGE RD., E.)
Down the driveway past the Dingle House on the quiet Gorge Waters.
One bedroom suites from $190.00, two bedrooms from $260.00, featuring swimming pool, swirl pool, sauna.
Please call resident managers — 382-0981, 383-0530 or
For further information call:
BROWN BROS. on BLANSHARD
385-8771 (anytime)

BRENTWOOD TOWER

APARTMENT LIVING IN THE COUNTRY
You Can Now Say "I Have Found It"
A beautiful setting of 4.5 ac. Sea and country views. Fishing at your door. Extra bulk storage per suite. Thermopane windows. Swirl pool, Sauna, Pool room. Some vegetable garden plots.
OPEN JULY 15th
One-bedroom suites from $205
Two-bedroom suites from $255
Heat, parking inc. in rent
Located on W. Saanich at Verdier, 12 miles and 15 mins. to City. Phone and put your name on the rapidly growing waiting list.
Westgate Rlty.
388-9941, 479-5910
Jack Meares
Oak Bay Realty, 598-3321

REDWOOD PARK

(155, 157 Gorge Road East)
Enjoy the summer and sunshine from your private balcony beside the beautiful, quiet Gorge Waters. We offer you wall-to-wall comfort in a completely modern apartment featuring:
Resident Managers
Large, bright, new suites,
Swimming Pool,
Sauna,
Covered Parking,
Recreation area.
Priced to rent from $220.00 for a one-bedroom suite and $300.00 for two bedrooms. For appointment to view please call 382-6407 or 384-3218 or
For further information call
BROWN BROS. on BLANSHARD
385-8771 (anytime)

KER & STEPHENSON LIMITED
LA PALOMA
Dallas Road — Waterfront
$190.82 1-bedroom suite
$232.40 2-bedroom suite
EL FLAMINGO
Dallas Road
$157.80 bachelor suites.
VIKTOR — Humbolt Street
Walking distance to town.
$159.00 bachelor suite
OAKVIEW APTS.
OAK BAY
bachelor suite
mature adults only
WESTCHESTER APTS. FORT STREET
$139.48 bachelor suite.
For Former Information Call
Ker & Stephenson Limited
385-3411

THE HORIZON'S
Corner of Shelbourne and Midgard, deluxe suites available now. Three one-bedroom, two one-bedroom, July 1st, from $215 to $230, no increase in '77. Includes heat, water, cable and parking, wall to wall, drapes, coloured appliances. To view call resident manager 477-9489 or suite 412, 1576 Midgard, sorry no children or pets.

FREE MOVE AND REDUCED rent, adult only building in Victoria. Adult and one child in Esquimalt. Victoria building is near city centre and Esquimalt building is near Naden. 1 and 2-bedroom. We pay for local move and half of your first two month's rent. 382-0652 or 386-0832.

GARDEN CITY
PROPERTY MANAGEMENT LTD.
One month rent free, special rates for lease. Spacious and bright two-bedroom suites, private entrances. Children and pets welcome. Available immediately. Phone 388-5194 between 9 and 5. Phone caretaker, 386-2374 between 5 and 9:30 p.m.

HILLEIDE - SHELBOURNE
A 2 bedroom apartment is available in this convenient location opposite Sears. The rent is $236.11 per month. For further details please call 592-1761. Adults only, no pets.

ONE-BEDROOM, $177, AVAILable July 1st, heat, cable and parking included. No pets. James Bay. Phone after 6 p.m., 383-7022.

MOTEL UNITS, ONE AND TWO bedrooms, $145 and $165. Heat, light and cable included. 642-4186 after 6.

JAMES BAY AREA, AVAILABLE now, bachelor $168, one bedroom, $195. No increase included in rental contract. 592-9516, 383-5603.

JUST LIKE A HOUSE, 2-BEDroom, part of 4-plex, own entrance and parking. Fridge and stove. $223-$236. 385-3120, 385-5990.

1 BEDROOM SUITE 5 BLOCKS from Eatons, suit old age pensioners, main floor, available now. Call 386-0432.

3-1 BEDROOM SUITES AVAILable July 1st. No children or pets. From $160.37 to $162.49. Resident caretaker, 383-1626.

CLOSE - IN: 1 BEDROOM, $165. Two bedroom $219. Includes heat and cable. July 1st. 598-1276, 595-0530.

2 BEDROOM CHARACTER apartments in quiet building with courtyard heat and water included. $200 and $220. 382-7395.

UNFURNISHED APARTMENT
Large bachelor suite — Fairfield area — close to stores, bus and park. Phone manager 383-9487.

ONE BEDROOM APARTMENT available July 1st, Esquimalt, $175. Phone 479-8072.

200 APARTMENTS TO RENT UNFURNISHED

SEASPRAY PROPERTIES LTD./ REALTORS

386-3124
Frank Staples 477-9177
Kim Giles 385-8310

ROYAL GRAHAM

2648 GRAHAM
(Quadra-Hillside area)

BACHELORS $160
1-BR $170
2-BR $245

Visit our display suite in this new elevator building which is close to stores and buses.

Resident Managers: Mr. and Mrs. Brant 382-8454

CEDAR HILL PLACE

3142 Cedar Hill Rd.

A new unique elevator building in a great location for easy living. Want to play golf? — it's so close. Want a balcony and planter box with your suite? ours have them. Want a dishwasher in your kitchen? we can arrange it at no cost to you. Need a great 1-BR or 2-BR apt.? then call us.

Donegal Apts

2533 Dowler Pl.

FREE RENT ½ month
Family apartment block just opened.

Bachelor $180-$190
1-Bedroom $190-$220
2-Bedroom $245-$275

The location is close to all schools, shopping, bus and within walking distance to town. Comfortable suites with wall-to-wall carpeting, drapes, controlled entrance and elevator.

To view please call resident manager, Mr. and Mrs. Evans 386-1947 or 386-0820.

I FOUND IT

A new building with REASONABLE RENTS at 790 DOMINION ROAD.

Large apartments, wall-to-wall carpeting, drapes, controlled entrance, easy parking and a helpful caretaker.

ONE BR $190
TWO BEDROOM $235

Special rates for 1-yr. lease

SO HANDY

to everything; shopping centre down the street, rec. centre 5 minutes away, buses at the corner, 10 minutes to downtown.

1253 ESQUIMALT RD.

Large-size rooms, loads of closets, lovely wall-to-wall carpeting and drapes, colored appliances, and even a place to wash your car. Special rates for 1-year lease.

ONE BR $195
TWO BR $240

QUADRA TERRACE

902 Caledonia

New large deluxe 1 bedroom suites now available at $212. Heating, hot water and parking are included in above rental rates.

Only minutes from downtown shopping and recreational facilities, the building features an elevator, wall to wall carpeting, all drapes, deluxe appliances and even a sauna.

GRAHAM HOUSE

1110 Queens
(Corner of Cook)

Bachelors $154

Heating, cable, parking is included in rent. Close to shopping and recreation with buses around the corner.

ROCKMERE MANOR

1144 ROCKLAND
(close to Cook)

An attractive large 2-Br. suite and also a comfortable bachelor apartment are now available in this well-maintained elevator building.

2 Bedroom $265

Hot water, parking and heating included in the rent.

"INNER HARBOR VIEWS"

404 DUNDAS

Only 2 large one-bedroom suites left. Balconies, party room, elevator, res. mgr. From $210. Quiet street close to town.

CHILDREN AND SMALL PETS WELCOME IN MOST BUILDINGS.

LARGE ONE-BEDROOM, $183, Colwood-Langford. One child. Phone 477-2548.

1-BEDROOM APARTMENT, $200. 1044 Hillside, adults. 384-2021, 658-8246.

200 APARTMENTS TO RENT UNFURNISHED

1 BEDROOM SUITE, SPACIOUS, carport, sable, fridge and stove, laundry facilities $170.87. 477-3343.

201 APARTMENTS TO RENT FURNISHED

BEACON HILL PARK NEAR THE SEA. ONE BEDROOM SUITE, DINING AREA, LIVING ROOM, FULLY CARPETED, QUIET MODERN BUILDING WITH ELEVATOR. CLOSE TO BUS. DELUXE ACCOMODATION. TASTEFULLY FURNISHED. MAID SERVICE AVAILABLE. NO CHILDREN OR PETS. NO RENT INCREASE FOR ONE YEAR. PHONE 383-3824 BETWEEN 5 AND 9 P.M.

BARGAIN!
Quiet, responsible, reliable students, long hairs or other nice people for a large 1-bedroom self-contained upper flat in well kept attractive older home in Esquimalt, near park, sea, shops and bus. Comfortable, completely furnished. Garden privileges if desired. Available immediately to August 15th. Sorry, no children or pets. Rent $200, negotiable. 384-7972.

AVAILABLE NOW
Main furniture included, also heat and hot water. 3 and 3½ rms. (1 bdrms.) from $145 to $195.70 — 4½ rms. (2 bdrms.) infant welcome, $207. In most of these modern buildings free cable and parking is also included. And we do have unfurnished apts. Dickie Agencies Ltd., 919 Fort St., 382-4312 (eves. 477-4662).

BACHELOR APARTMENT, BEACON HILL NEAR THE SEA. SEPARATE KITCHEN, FULLY CARPETED, DELUXE ACCOMMODATION, CLOSE TO BUS. MAID SERVICE AVAILABLE. NO CHILDREN OR PETS. NO RENT INCREASE FOR ONE YEAR, $220. PHONE 383-3824 BETWEEN 5 AND 9 P.M.

OAK BAY MANOR
AVAILABLE NOW
Deluxe 1 and 2 room suites from $785 per month, includes all meals, underground parking and many extra facilities available. For further information please telephone 598-3326.

DAILY — WEEKLY
Adjacent to inner harbor and Parl. Bldgs. Indoor pool, sauna, coin laundry. Fully furnished suites with linen, dishes, color TV.
ROYAL SCOT INN
425 QUEBEC ST. Ph. 385-3543

FULLY FURNISHED APARTMENTS on bus route and across from shopping, Jubilee Hospital area, bachelor, $210, one bedroom, $230. No increase for two years included in rental contract. 592-9516.

2-BEDROOM APARTMENT, ESquimalt. Beautifully furnished, extremely quiet block, opposite shopping centre, one block to park, Senior Citizens centre, heat, water, cable, parking included, $325. 382-2221.

OPPOSITE PARK, FAIRFIELD Road, large bright ground level one-bedroom, nicely furnished, small quiet block, handy shopping, responsible adults only. 477-2833.

FURNISHED TWO BEDROOM apartment close to Beacon Hill Park and Cook Street. Rent $230 per month. 384-1381.

MODERN, DOWNTOWN, AVAILable until July 15th, non-smoker, $60 per week, everything supplied — except maid service, 386-2812.

SPACIOUS LUXURIOUS FURnished 2-bedroom apartment set in large garden, all utilities. $430 month. 598-8325.

BEACON HILL PARK, VANcouver Street, bachelor suite, heat and water included, $152. Working lady, 382-8947.

RENT REDUCED ON BRIGHT bachelor suite, available now, fully furnished, share bath, $95 includes utilities. After 7 p.m., 382-8024.

TWO ROOMS, NICELY FURnished, well equipped. Automatic heat, hot water, cablevisaion. $135. 383-5823. 507 Simcoe.

SELF-CONTAINED SMALL suite. Adult over 35 prefered. $149. 598-7578.

ONE BEDROOM SUITES AND bachelor suites. Children, pets welcome. Weekly or monthly. 478-3443.

3 ROOM SUITE, MAIN FLOOR self-contained, heat, light included, $195. Fort St. 477-2853.

LARGE COSY BACHELOR, MAIN floor, quiet adult, $155. Evenings 382-4360.

MODERN 2 BEDROOM SUITE, university area, $285, children welcome. 477-2101.

$200, CLEAN, QUIET, LARGE, 2-bedrooms, utilities, cable, carport, 382-9449.

FURNISHED BASEMENT SUITE, completely self contained, $150. 658-1061.

$145
One small Apt. furnished for July 1st, in a quiet house. Garden space included. After 3 p.m. 383-2888.

202 APARTMENT FURNITURE TO RENT

STANDARD FURNITURE
Three Rooms from $40 per month
Immediate Delivery
382-5111

MONTH TO MONTH
Piece or Group
CAMOSUN FURNITURE RENTAL
942 Fort St. 383-3655

203 APARTMENTS WANTED

RETIRED BUSINESSMAN, quiet and well educated, requires furnished or partially furnished apartment in block or private home or a room with private bath. Has partial blindness and would require meals but is able to look after himself if landlord is away. Wishes quiet area close to central services with no children in home. Willing to pay reasonable rates for good accommodation. References available. Reply to Victoria Press Box 336.

TWO WOMEN LATE 20'S AND 4 cats, responsible, clean and spayed, need an apartment or house or cabin. City or country. Rent around $200 please. Excellent references for us all. 382-7060, 383-6270.

WORKING WOMAN WANTS ONE bedroom apartment. Prefer Fairfield. Separate entrance. $150 - $175 month. For July 1st or August 1st. Call Susan, daytime 387-6005, evening 385-4962.

UNFURNISHED BASEMENT OR top floor suite in house, prefer residential area, must have lots of light and be fairly clean. 382-5557 between 7-9 p.m.

YOUNG WOMAN WANTS OLDER one-bedroom suite, Fairfield-Rockland area. Reasonable rent. Phone after 12, 598-5269.

YOUNG COUPLE, REQUIRE 1-bedroom suite, in quiet neighborhood, 385-3859.

204 SHARED ACCOMMODATIONS

PERSON TO SHARE 3-BEDROOM house, Fairfield, washer-dryer, near Beach and Park. $100. 386-2039.

PERSON OR SMALL FAMILY TO share house with large yard and basement. $150 plus utilities. 383-0193.

ONE BEDROOM AVAILABLE IN 4-bedroom house. Fireplace. Large yard. Share expenses. $95. 592-5281.

206 DUPLEXES TO RENT

SUNNY, ONE-BEDROOM, SIDE-by-side, appliances, fireplace, Fairfield. References. $275. Available July 1st. 595-6794.

AVAILABLE JULY 1ST, 3 BEDrooms side by side, includes fridge and stove, $310 a month. Phone 479-6751.

ONE SIDE OF NEW DUPLEX. 3-bedrooms, wall-to-wall carpet, fireplace, sundeck, driveway. $300. 384-8552.

SALT SPRING, NEAR FERRY, 2 bedrooms beside lake, $250. 656-3035.

AVAILABLE IMMEDIATELY. Vic West waterfront. 1 2-bedroom suite. 385-4393, 384-2533.

LANGFORD, BRAND NEW 3 bedrooms, full basement, children welcome, $350. 478-4109.

3-BEDROOM DUPLEX, WALL-TO-wall, fridge, stove, close to schools, $325. 478-0597.

ESQUIMALT, UPPER 2-BEDroom duplex available July 1st. 382-9995.

SIDNEY — TOWNHOUSE FOR rent, 3 bedrooms, 1 year lease. 656-2114 evenings.

$175 AND UP TWO BEDROOM apartments, two bedroom duplex, phone 642-3829.

206 DUPLEXES TO RENT

BROWN BROS. on BLANSHARD

"People Helping People"

DUPLEXES

$225.00 — 444 Linden Ave., 2 bedrooms, drive-in garage, range, fridge, new washer and dryer, living room with fireplace, available immediately.

$138.00 — 1318 Hillside Ave., bachelor suite in 4-plex.

$140.00 — 1324 Hillside Ave., bachelor suite in 4-plex.

All rents are current.

For further information call:
BROWN BROS. on BLANSHARD
385-8771 (anytime)

$191.00 — 1-BR downtown, lge. suite in older-style home, heat and water included. Avail. now.

$325.00 — 3-BR Metchosin, FP in LR, 4-pce bath, close to school, located on quiet street on 2-acre lot, children and pets welcome. Avaial. July 1.

$359.00 — 3-BR Metchosin, lovely suite with seaviews, close to beach, shopping, schools. Avail. now.

PEMBERTON, HOLMES LTD.
1000 Government St., 384-8124

WAITING FOR THE RIGHT TENant to enjoy this unique spot close to Shawnigan beach. 2 bedrooms in beautiful modern duplex. Lake view. Other tenants are retired people. Has basement, sundeck, stove and fridge. Almost all-channel TV antenna. Garden. Reduced to $265 for 12 months lease or longer. Shawnigan Realty Ltd., J. Ettema 743-2607.

NEWLY DECORATED THREE bedrooms, front room with fireplace, dining room, wall-to-wall carpeting, fridge, stove, drapes, recreation room in basement with drive-in garage, bus at door, near Saxe Point and beaches, water included. $390 monthly. 383-6581.

AVAILABLE JULY 1ST, QUIET residential Gorge - Tillicum, large side by side duplex, 2 bedrooms up, 3rd in full basement, 4 major appliances, fireplace, younger children preferred, small pets, $350. Phone 386-0916 before 11 a.m. or after 6 p.m.

THREE-BEDROOM SIDE-BY-side. Langford area. Available immediately. Fridge and stove included. $325.00 monthly. Lease available.
MONTREAL TRUST 386-2111

AVAILABLE JULY 1, 3036 TILLIcum Road, $188, one-bedroom lower apartment in modern 4-plex, includes wall-to-wall, appliances and heat. Suitable for quiet couple. No pets. For appointment to view, please phone 598-8443.

GARDEN CITY PROPERTY MANAGEMENT LTD.
2-bedroom, side-by-side tri-plex with basement, 2407 Vancouver Street. Phone 388-5194 between 9 and 5.

DELUXE 1-BEDROOM, LIVING room, kitchen, bathroom in character side by side duplex, completely renovated, new wall-to-wall carpet, fridge and stove. One block to Beacon Hill Park, $230. 598-1994.

OAK BAY
Modern 2-bedroom side-by-side duplex — full basement — oil heat — Rent $350 p.m.
david burr ltd.
655 Fort St. 384-9335

ESQUIMALT, 3 BEDROOMS, fridge, stove, carpeting, sundeck, recreation room, garage, suitable for married couple with 2 children. $350. 385-4209.

UPPER DUPLEX FOR RENT, 1-bedroom suite, at 816 Princess Avenue, 5 minutes from town, elderly couple, no children or pets, heat supplied, $185, available now, phone 383-5788.

VICTORIA WEST. NEW TWO-bedroom studio type duplex with curtains, carpet, stove, frost-free fridge, washer-dryer hookup. Will be fenced. $250. Includes water. 355 Mary St. 386-6571, evenings.

COLWOOD, FOUR-BEDROOM, two baths, office and fireplace. 3-bedroom duplex, carport, sundeck, full basement. $375 - $335. 478-0802, 478-4109.

IN FAIRFIELD, VACANT TWO-bedroom upper duplex, fridge, stove included, garage, big yard, children, pets welcome, 220. Phone 388-5661.

VIEW ROYAL, UPPER 3-BEDroom, wall-to-wall throughout, fridge, stove, heat, hydro, water included. $350. Available June 15th. No pets please. 479-4619.

SIDE X SIDE, 2-BEDROOM PLUS den, stove, fridge, drapes, no pets — near Woodward's. Phone 658-8795 morning and evenings $300.

GARDEN CITY PROPERTY MANAGEMENT LTD
Colwood, 3-bedroom, side-by-side duplex, children and pets welcome. Phone 388-5194 between 9 and 5.

VIEW ROYAL, TWO BEDROOMS, wall-to-wall, fireplace. Heat, hydro, water, fridge and stove. $250 per month. No pets please. Vacant July 1st, 479-4619.

YEAR OLD, SPACIOUS, 2-BEDroom duplex with fireplace, wall-to-wall, en suite, electric heat and full basement, rent $350. Phone 477-5138.

COLWOOD
Available July 1st, large new duplex for rent, quiet residential area, close to schools, fridge and stove, $400 per month. 478-1259.

UPPER 3-BEDROOM, YOUNG males preferred. Young people downstairs, available July 1. 386-8240 after 5:30.

SUMMER RENTAL. LOVELY 1 bedroom, furnished duplex with garden. Available for 8 weeks, June 17th to August 14th 595-6706.

NEW 6-BEDROOM DUPLEX, 2200 sq. ft. lots of room, parking and high fenced yard. Esquimalt-Gorge area. Loiselle Bros., 383-4568.

LANGFORD, LOVELY 3 BEDroom, living room and dining room, 1½ baths, close to school, $325. 477-0045, 474-2488.

METCHOSIN AREA. OVER 1,300 sq. ft. New 3-bedroom duplex, en suite, full basement, fireplace, carport. July 1st. 474-1972, 478-4393.

UNFURNISHED 2-BEDROOM, fridge, stove, full basement with additional rooms, $200. 6-8 p.m., 382-4946.

RICHARDSON—GONZALES
2-bedroom SxS, full basement, garage, appliances. $300. 477-0870, evenings.

3 BEDROOMS SIDE BY SIDE, wall-to-wall carpet, fireplace, stove, fridge, dishwasher, washer and dryer. 859 Admirals. 598-8676.

2-BEDROOM LOWER DUPLEX, available June 1st-15th. Heat included. 1334 Merritt St. $295. 479-7288.

AVAILABLE IMMEDIATELY, large 1-bedroom upper, utilities included. Close to town. $215. 382-5537.

ESQUIMALT, 1330 MILES. 2 BEDroom lower duplex, fridge and stove included. Children welcome. Available immediately. 382-9995.

OFF JACKLIN ROAD NEAR Belmont School. 3-bedroom, stove, fridge. 2 children allowed, no pets, no boarders. $320 month. 478-5260.

2 BEDROOMS. SIDE, DRAPES, fridge, stove. Cloverdale area. Available immediately. 385-2989 after 4 p.m.

DOWLER AND BAY, 1-BEDroom, fridge and stove, $140 per month vacant July 1, no pets please. 479-4619.

$270. MCDONALD PARK, JAMES Bay side, 3 bedroom, appliances. Suit couple with one child. 598-4560 evenings.

JUBILEE — UPPER 2-BEDROOM, fireplace, carpets, $300. Lower 1 bedroom, carpets, $200. 479-9902.

BACHELOR SUITE FOR RENT. $150.00 per month, fridge and stove included. 477-2531.

LARGE, BRIGHT UPPER DUplex, 3 bedrooms, $250. 215 Skinner, 382-4067.

210 HOUSES TO RENT UNFURNISHED

AVAILABLE JULY 1, BUNGAlow, 4 bedrooms, 2 in basement, 1½ bathrooms, close-in. $290. No dogs. 477-3957.

LARGE NEW THREE-BEDROOM townhouse in Colwood. $335 a month, 658-5133.

TWO-BEDROOM HOUSE. GORdon Head, washer, dryer, fridge, stove, July 1st. $340. 477-9660.

210 HOUSES TO RENT UNFURNISHED

BROWN BROS. on BLANSHARD

"People Helping People"

HOUSES

$359.45 — 3447 Cook St., 2 bedrooms plus 2 rooms in full-basement, sundeck, carport, private yard.

$409.00 — 321 Sabina Place, 3 bedrooms, stove, fridge, washer and dryer, full-basement with rumpus room.

$350.00 — 3147 Qu'Appelle St., 2 bedrooms plus room upstairs, w-w carpeting, stove, fridge, private backyard.

All rents are current.

For further information call:
BROWN BROS. on BLANSHARD
385-8771 (anytime)

$325.00 — 4-BR, Esquimalt, lovely older home on lge corner lot, close to schools and buses. Avail. now.

$425.00 — 3-BR, McKenzie, 2 baths, rec room down, includes stove, fridge, washer-dryer, dishwasher, full bsmt., close to schools, lge fenced yard. Avail. July 1.

$700.00 — 5-BR, Fairfield, 2½ baths, study, ladies powder room, each BR has F/P, as does the study, LR and separate dining room, full garage plus additional parking, fridge, stove, washer, dryer incl. Tenants must have references. Avail. now.

PEMBERTON, HOLMES LTD.
1000 Government St. 384-8124

WATERVIEW PATIO TOWNHOUSES
724 Sea Terrace

—Overlooking Victoria Harbour
—Embraced by waterfront park with tennis court
—Private sunny patios
—W-W carpets, drapes and appliances
—Free parking
—Minutes from town

2-Bedroom $325.00
3-Bedroom $360.00

P. R. Brown and Sons, 385-3435
762 Fort Street
595-0185 Anytime

DELUXE 3 BEDROOM TOWNHOUSES
"MORNINGSIDE WEST"
GORDON HEAD AREA

1½ bathrooms $325
1 and 2½ bathrooms $350

Exceptional soundproofing, low cost oil heating, w-w carpets, full basement, fireplace, free water and cablevision, washer, drier, fridge, and stove in each unit.
Contact Mr. or Mrs. Turner 477-3481
Byron Price & Associates Ltd. 335-2458.

PATIO TOWN HOUSES
Adjoining Park with Tennis courts. A few steps to Victoria Harbour and waterfront walkways.
New 2 and 3 bedroom Townhouses with private patios.
Five Minutes from Downtown with free-parking.
Carpet W-W with Drapes and appliances 2 bedroom — $295. 3 bedroom from $315.
P.R. Brown & Sons Ltd.
762 Fort St. Tel. 385-3435
Weekend or evening Telephone 385-4375

$359.45 — 3447 Cook Street, 2 bedrooms plus full basement, fireplace, dining room, fenced backyard, carport, sundeck, available immediately.

For further information call:
BROWN BROS. on BLANSHARD
385-8771 (anytime)

TOWNHOUSES, UNIVERSITY Garden Homes, 2 and 3 bedroom, close to shopping and schools, 1½ baths, family room, cablevision, washer-dryer hookup, parking, spacious lawns, children welcome, no pets. $306.25 to $372.25. Includes utilities. 595-5313.

SAANICH TOWNHOUSE — 3 bedrooms, fireplace, 4 appliances, full basement, patio, swimming pool and playground. Close to bus and schools. Would prefer one year lease. For details to view phone 385-5113 Frank Beamish Realty.

DELUXE 2-BEDROOM CONdominium, Oak Bay, large balcony, very quiet building, suitable for elderly. No pets or small children. $325 a month. Heat included. Phone 388-6474, between 9 and 4 Monday through Friday, 592-2142 evenings and weekends.

MID-ISLAND COUNTRY HOME with acreage, 3 large bedrooms, wall-to-wall carpet, fireplace, dishwasher, patio, newly redecorated, park like setting, 5 miles to downtown Nanaimo. Available in July 1 year lease $390 per month, 753-6801.

GARDEN CITY PROPERTY MANAGEMENT LTD.
Two Super deluxe townhouses, 1730 sq. ft., 1940 sq. ft., 3 bedrooms, 2 bathrooms, rec. room, available immediately. 229 Ontario. 388-5194 between 9 and 5.

WATERFRONT
3 bedrooms, 2 baths, fully carpeted, fireplaces, built-in barbecue, swimming pool. Secluded. View Royal. $475 month. References. 388-4649 after 3 p.m.

AVAILABLE JULY 15TH: 3 OR 4 bedroom, Uplands house, $550 month — 1-year lease. References. Phone 902-443-0606 or write J. Murphy, 93 Bayview Road, Halifax, Nova Scotia to view.

BRENTWOOD BAY VIEW, 2 bedroom, fireplace, stove, fridge, full basement, rec room, garage, large fenced yard, $350 or sell, offers on $60,000. Phone 642-3801. No agents.

AVAILABLE IMMEDIATELY, 3 bedroom, 1½ baths, laundry room, near bus and elementary school, located at 4118 Glanford Avenue, rent $300 per month, phone 4:30 to 5:30, after 9 p.m. 383-4739.

GARDEN CITY PROPERTY MANAGEMENT LTD.
Two-bedroom, full basement home, nice yard, children and pets welcome. Phone 388-5194 between 0 and 5.
148 Gorge Road West.

OLDER 4-BEDROOM, 2 BATHroom home Lower Hillside area. $350 per month.
Bill McCarter, Henderson Realty Ltd., 385-9741 or 592-3970.

EXECUTIVE COUNTRY HOME, swimming pool, fireplace, etc. Brentwood area. References necessary, $700 monthly. 652-3092.

1 BEDROOM WATERFRONT, reasonable rent in exchange for light caretaking, over 50. Sooke 642-5950.

FOUR-BEDROOM HOUSE, $360 per month, Denman-Fernwood area, reply in writing Victoria Press Box 317.

EXECUTIVE ROCKLAND AREA, 3-bedroom home, sundeck, full basement, available immediately. $500. 382-1517.

3-BEDROOM, FULL BASEMENT house, $400, Gordon Head, 477-8890 after 10 a.m.

3-BEDROOM, 2-BATHROOM home, Oakland area. $400 per month. 384-5055 after 5 p.m.

NICE HOUSE, 3-BEDROOM ON main, 2 in basement. Good location, $399 monthly. Option to purchase. 592-7822.

2-BEDROOM HOUSE NEAR town and Burnside area. 386-3008, 386-0134.

MAIN FLOOR OF 2-BEDROOM house, fireplace, garage, $325. 658-1061.

HOME WITH VIEW, SURROUNDed by trees, four bedrooms, carpets, appliances. $350. 382-3420.

$165 1-BEDROOM COTTAGE near Elk Lake responsible married couple, no dogs. 592-3504.

ONE BEDROOM CONDOMINIUM, available immediately. Close to UVic. T. Davies, 388-9181.

3-BEDROOM HOUSE, FULL basement, driveway and garage, lovely garden, 595-1368.

3-BEDROOM RUMPUS ROOM, nice grounds, on Whetherby. $400. 595-5313.

TWO BEDROOM HOUSE IN GORdon Head, $375 per month. 382-6142 or 382-8822.

LOVELY 2 BEDROOM HOUSE near Jubilee Hospital. $355. Phone 592-1606.

2-BEDROOM COTTAGE IN Sooke. In trailer park 642-3287.

OAK BAY, 1638 REDFERN, 4-bedroom, electric, $400. 595-4756.

FOUR BEDROOM HOUSE, $295. 598-5042 or 387-6831 local 226.

210 HOUSES TO RENT UNFURNISHED

WESTERN HOMES LTD.
1037 Cloverdale Avenue 386-3494

NEW TOWNHOUSES
Two and three bedroom townhouses in James Bay, basements, balconies, patios, undercover parking. Available now from $330 per month without appliances; or $350 per month with new fridge and stove. $400 per month for 3 bdrm.

SAANICH — 2 large bedrooms plus 2 more possible in basement. Fireplace, rec. room, corner lot. Rent of $360 includes fridge and stove.

QUADRA-HILLSIDE — 1-bdrm duplex. Rent of $290 includes fr. and st., f.p. and bsmt. Avail. June NOW Also 1-bdrm duplex $210 including fr. and st. Avail. July 1st.

SAANICH — 1-bdrm. duplex available July 1st. Rent $175.00 p.m.

SOOKE — 3-bedroom duplex with rec. room, two fireplaces, lots of storage. Nearly new. Available now. $300.

GLANFORD — Modern 3-bedroom house with one-bedroom suite in basement. Rent house for $315 per month or basement suite for $190 per month.

COLWOOD — Modern 3-bedroom home with suite in part of bsmt. Rent the main part of house and part of basement for $325 per month. Rent includes st., dishwasher and share of washing machine.

WESTERN HOMES LTD.
386-3494 (24 hrs.)

GREATEST DEAL IN TOWN
Where can you get a Swimming pool, sauna, tennis courts, billiard room and lovely grounds for only $298 a month. The answer you can't; except for this once in a lifetime 2 bedroom unit. Located at McKenzie and Quadra. Phone 388-6876. To view. Immediate occupancy. Phone 388-6876.

EXECUTIVE HOME
ST. CHARLES ST. AREA
Spacious, elegant 4-5 bedrooms, 2½ bathrooms, large living room, separate dining room, modern kitchen with appliances, secluded grounds. Rent $650. Available July 1.

david burr ltd.
655 Fort St. 384-9335

ROYAL ROADS AREA
1-bedroom country cottage, wall-to-wall in bedroom, dining area, living room with brick fireplace. Large lawn area with hedges and Arbutus trees. Fridge, stove, washer, dryer and most utilities included. References. No pets. $305 per month. 479-6760 after 4 p.m.

3-BEDROOM RANCH HOME
Available immediately in Goldstream area, rent guaranteed includes cablevision, water, and sanitation pick-up. Large living room with fireplace, new carpets, counter-top stove and wall oven. $285 per month. 478-8361, 592-1331.

MID-ISLAND COUNTRY HOME with acreage, 3 large bedrooms, wall-wall carpet, fireplace, dishwasher, patio, newly redecorated, park-like setting, 5 miles to downtown Nanaimo. Available in July, 1-year lease, $390 per month. 753-6801.

OAK BAY
2 Bedrooms, LR with fireplace, stove and fridge inc. Avail. July 1. $285 per mo.
384-9318 or 656-6148
C. N. Montague Co. Ltd.

NICE 2-BEDROOM PLUS finished ½ basement with 2nd bath. ½ acre on Florence Lake. Appliances. Available July 1st. $340. 592-0404 or 478-4145.

SIDNEY, NEW 3-BEDROOM, 1½ bath, wall-to-wall, finished basement, lease available. July 1st. $350. Wilson's Rental Management, 382-3941.

BAY STREET — 3 bdrms. plus full basement. Easy care lot. Immediate occupancy $350 per month. Swinerton Stewart Clark Ltd. 385-2481.

OPTION TO PURCHASE
Spacious 3-bedroom townhouse, includes family room and fireplace. Available July 1, $400 per month. 477-3573.

NINE-BEDROOM, SIX bathroom, semi furnished secluded Rockland mansion. Ideal as group home, guest home, etc. Call evenings 595-8845.

ESQUIMALT 2-BEDROOM house, fireplace, basement, close to schools, no pets, references. $350 a month. Available August 15. 385-8806.

JUST OFF ESQUIMALT ROAD, 3-bedroom, small fenced yard, basement, close to all facilities, $325 per month. 388-6657 or 592-6442.

LARGE 2-BEDROOM HOME ON large treed lot. Feltham Rd. Also 3-bedroom house, close-in, newly decorated. Rents negotiable. 386-6191.

1-BEDROOM SUNROOM, fridge, stove $300, all utilities included, Quadra-Tattersall 748-7990.

AVAILABLE IMMEDIATELY 3 bedroom, full basement house. Children welcome. Burnside area, on deadend street. $310. 383-4524.

ESQUIMALT, 3 BEDROOM, newly decorated, basement, near facilities, adult family, no pets. Reference please. $290. 386-0394.

SIMPSONS-SEARS AREA, CLOSE to school, bus. 3 Bedrooms, rumpus room, drive-in garage, $375. 592-7295.

CLEAN AND BRIGHT 3-BEDroom home, rec room with bar, drive-in garage, large lot, secluded rear patio. $395 monthly. 479-3313.

GLEN LAKE, 1 YEAR ONLY. 2 bedrooms, all utilities paid, $300 per month. No pets. Available July 1. 478-5617.

4 BEDROOMS, 4-YEAR-OLD home in Glanford area, $400. Family preferable, no pets. 479-2703.

THREE BEDROOM HOUSE FOR rent, wall to wall carpet, 388-9643.

211 HOUSES TO RENT FURNISHED

BEAUTIFULLY FURNISHED large stone house near the sea, 4 bedrooms, master has sliding glass door to sundeck, 1½ baths. Available July 1st, 6-month lease, possibly longer. $600 p.m. Apply Ms. Palfrey, 388-4271.
J. H. WHITTOME & CO. LTD.

THREE-BEDROOM COMPLETELY furnished home, dishwasher, freezer, TV, stereo, etc. Large sundeck overlooking garden and park. Available August 1st. For 13 months. 477-9291.

2 - BEDROOMS, FIREPLACE, washer and dryer, completely furnished, linens and dishes, July and August, 598-2665, before 10 a.m. or after 5 p.m.

3-BEDROOM-HOME, HIGH Quadra. Fully furnished for July and August. Some garden maintenance required. All conveniences. Rent negotiable. 382-9300.

SOUTH FAIRFIELD, 4 BEDrooms, until September 1st. All conveniences. Rent negotiable. 388-7690 or 388-7659.

FOR 5 WEEKS, STARTING JULY 4th, 3-bedroom home, on lovely quiet street, 1 mile from University, $450. 477-2228.

TWO BEDROOMS, WALL-TO-wall, full basement, enclosed yard. Very comfortable. Esquimalt. $250. 385-9909.

FAIRFIELD, 2 BEDROOMS, 5 min. from town. $425 per month. 1 year lease. 384-4748.

FURNISHED CABIN, $125 PER month. 5-6 p.m. 478-0167.

212 HOUSES WANTED TO RENT

LADY WITH THREE SCHOOL age children require home with fireplace, piece bath and pleasant grounds. Prefer Richmond Elementary school district, but will consider all districts. reasonable rent, please. Have references and can guarantee home will be well kept. Call 382-0437.

WANTED PROFESSIONAL PEOple, no children. Require executive home with minimum 3 bedrooms, 2 full baths, rec. and or family room. Fridge, stove, washer and dryer must be included. Excellent references available. 384-9463 after 6 p.m. Lease is mutually agreeable.

GENTLEMAN, 55, ARTIST, seeks small quiet house (1 or 2 bedrooms) with fireplace, or soundproof apartment or duplex in Fairfield, Oak Bay, or Saanich. Under $250. Excellent references. 386-7230.

212 HOUSES WANTED TO RENT

COUPLE WITH DOG NEEDS 2 or 3 bedrooms, by July 1, with fireplace. Preferably out of town with fenced yard. $250-$300. References if needed. Leave message at 386-8152.

RESPONSIBLE WORKING COUple need 2 bedroom house with fireplace, basement, garage. Around $300. July 1st. References. 388-3786, 595-7264.

PROFESSIONAL COUPLE WILL rent well-located house or duplex, require full basement and 1½ bathrooms, excellent references. 592-3495 after 6 p.m.

4 PROFESSIONAL WOMEN, ages 23 to 25 seek 4 to 5 bedroom older character home. References available. Phone days 477-3551, evenings, 384-1618.

CHRISTIAN FAMILY, EXcellent references, seeks 2-3 bedroom home, house or duplex by August. 595-1470.

QUIET RESPONSIBLE COUPLE with 2 children require 3 or 4-bedroom home, James Bay or Fairfield area. 383-2850.

WANTED TO LEASE: COUNTRY house with acreage, by mature couple. 479-2573.

NEWLYWEDS SEEK 1 OR 2-BEDroom house, moderately priced. 385-6334 after 5:30.

215 HALLS, WAREHOUSES, STORES and OFFICES TO RENT

REALSPAN PROPERTIES LTD.
1031 VANCOUVER ST. 388-6454

WE SPECIALIZE IN LEASING

OFFICE
1234 ESQUIMALT RD. Join Westcoast Savings Credit Union in Esquimalt's finest professional building. Air conditioned, parking.

NEW, LOW COST OFFICE SPACE —Units as low as 1,000 sq. ft. up to 6,000 sq. ft. Built especially for those who don't require a downtown location, or public exposure. Just off Douglas-Mayfair shopping area. Only $4.50 per sq. ft.

WAREHOUSE
DOUGLAS ST. Just being finished. Fantastic exposure to high traffic count. 5000 sq. ft. Available June 15.

HILLSIDE AVE — 3200 sq. ft., large loading door, 20 ft. height. MAYFAIR AREA—Easy access, in units of 1,000 sq. ft. or 2,000 sq. ft. —good warehouse and supply area. Suit most clients who require storage and-or retailing.

If these don't satisfy your requirements we have numerous other listings available.

R. I. MURPHY
B. H. DOVEY
J. F. COLWELL
388-6454

BROWN BROS. on BLANSHARD

"People Helping People"

OFFICES

$350.00 — 790 Square Feet of Store or Office space, 2600 Block Quadra St., heated, available immediately.

$638.00 — 833 Yates Street, 2552 square Feet of Store or Office space, available July 1.

All rents are current.

For further information call:
BROWN BROS. on BLANSHARD
385-8771 (anytime)

NEW WAREHOUSE AND DISTRIBUTION CENTRE
Located in Mayfair Shopping Centre area just off Douglas Street. Area's 2800, 3000, 5800, available. Sprinklers, dock levellers, office areas. Lease or buy.

GROUND FLOOR OFFICE
Approx. 1,000 sq. ft. Hillside Quadra area. $450 per month. Heat included. Available for purchase. JACK MEARS at 598-3321.
JACK MEARS OAK BAY REALTY LTD.

Cloverdale Plaza
Now Leasing
Excellent air conditioned office space suitable for dentists doctors, engineers and professional. Offices available from $150 up. Superbly located at 1001 Cloverdale. Ample parking.
GEORGE HESS
477-7284 24 hrs.
D. F. Hanley and Associates Ltd.

Harbour Towers
1 Bedroom, 650 sq. ft. Available June 1.
2 Bedrooms, 1½ Baths, 925 sq. ft. Harbour view. Immediate poss. $365.00
385-2405

NEW OFFICE(S)
OAK BAY AVE.
Near hospital.
800 to 2000 sq. ft.
GOOD PARKING
Very reasonable.
FREE
Rent — Beautiful furniture — improvements or your suggestion(s)
Phone 595-4333, 656-3675

FOR LEASE, MAYFAIR AREA. Alpha St. 7,000 sq. ft., new light industrial warehouse, 2 offices, reception area, shipping room, lunch room, 3 bathrooms, heated with 2 separate furnaces, heavy wiring, sprinkler system throughout. Call R. Kliman, 383-1926, evenings 658-5957.

WAREHOUSE
New Condominium Warehouse from 1,300 to 4,700 sq. ft. for lease or sale. Good location. Contact Tom Slemko, 382-2134.
FARMER INVESTMENTS & REALTY LTD.
825 Bay Street

FOR RENT
ON DOUGLAS
Prime space comprising 2,000 sq. ft. of office, showroom and shop space plus enclosed yard, and outside work area. For further details please contact Mr. Anderson 382-2721 or 477-4985.

2400 SQ. FT. NEW WAREHOUSE space for lease, sub-lease or monthly rent, 60 Crease Avenue. Call M. Armstrong, 386-6112.

500 - 1500 SQ. FT. OFFICE SPACE for lease, sub-lease or rent. Town and Country Shopping Centre. 386-6112, M. Armstrong.

1,50 SQUARE FEET, SECOND floor workshop of warehouse, elevator, compressed air, $225 per month, 384-5321, 385-5542.

WAREHOUSE AND OFFICE space, good close location, modern building, free parking. Sizes 800 to 2700 sq. ft. Phone 598-5965.

WANTED: TWO-BAY GARAGE for automobile repairs, reasonable. Contact Mr. Webb, 385-2481, 9-10:30, mornings.

JUST STARTING OUT?
We have modern office space at very reasonable rent. Free parking. 388-5043 or 382-1678.

1500 SQ. FT., GROUND FLOOR, office space in Esquimalt. $250. $2.50 per sq. ft. 386-0832, 9 to 5.

215 HALLS, WAREHOUSES, STORES and OFFICES TO RENT

Park Pacific

GROUND FLOOR RETAIL AVAILABLE NOW
Modern New 5-Story Building

—740 to 4,000 sq. ft.
—Central Location
—Professionally Finished
—Present Tenants include—Fed. and Pro. Gvt. B.C. Tel. L'ye Offices Accounting Firms and Restaurant.

RENT INCLUDES
—Heat, Hot Water, Air Conditioning
—Drapes and Carpet
—Partitioning to requirments
—Reserved Parking.

PARK PACIFIC APARTMENTS LTD.
388-5491

SEASPRAY PROPERTIES LTD./ REALTORS

RETAIL SHOPS
OFFICE SPACE
WAREHOUSE SPACE
We have a good selection of lease space now available in most areas of Victoria. Call us with your specific requirements. All inquiries strictly confidential.
386-3124 R. D. LAW 478-9474

SUMAS-GARBALLY ROAD AREA
692 SUMAS ROAD, Wholesale STORE FRONT warehouse complex, 1620 sq. ft. $440 per month on lease basis. Attractive building with excellent exposure. Rear loading entrance. MR. D. MUNRO, Victoria Realty Ltd. 386-3585.

FOR RENT
ON DOUGLAS
Prime space comprising 2,000 sq. ft. of office, showroom and shop space plus enclosed yard, and outside work area. For further details please contact Mr. Anderson, 382-7121 or 477-4985.

FOR RENT
Available June 1st, a large fenced area, approx. 11,000 sq. ft. suitable for storage, in the vicinity of Douglas and Topaz. Reasonable rent. Contact Mr. Anderson at 382-2721.

AVAILABLE IMMEDIATELY, 2-bay garage with office, at 628A Dupplin Road, one block west of Mayfair Shopping Centre. Includes new electric hoist and plenty of free parking. $425 per month. Call 384-2313, days or 479-1102, after 7 p.m.

WAREHOUSE SPACE WITH ADJOINING OFFICE AREA, ALL GROUND LEVEL. TOTALS OVER 1,000 SQ. FT., INCLUDES LARGE SLIDING DOOR, WASHROOM FACILITIES, GOOD PARKING AREA. CALL NOW: MR. ANDERSON, 382-2721 or 477-4985.

DOWNTOWN OFFICES
Offices from 437 square ft. to 3,000 square ft. available in modern air-conditioned professional building opposite city parkade. Reasonable rent. Contact M.E.P.C. Call 383-4168.

RETAIL COMMERCIAL SPACE, 2000 sq. ft. with great exposure, ideal for lawnmower or saw repair, right next to the Gorge Shopping Centre in the old Becker Saw Repair Building. 388-5812 or come to the Gorge Centre Office.

NEW BUILDING IN CITY OF Victoria, M2 zoned, 7168 sq. ft., $3.20 a square foot per year, for more information phone Mr. Sprague at Blakes Plumbing and Heating, 388-6474 or 592-2142.

DOUGLAS ST. STORE
Large prime retail store for lease. Main floor, 2588 sq. ft. with 653 sq. ft. mezzanine, plus basement (2588 sq. ft.) Located at 1410 Douglas, contact M.E.P.C. 383-4168.

FORT AT COOK
Private office, 132 sq. ft. carpeted. Separate entrance, shared reception area and receptionist. Steno services available on hourly basis. 388-4242.

RETAIL STORE FOR RENT
A retail unit available July 1 in the Mall at 720 Yates St. For leasing information contact M.E.P.C., 383-4168.

DOCTORS' OFFICES
Near Jubilee, partially partioned 600 s.f., 1000 s.f. or 2000 s.f. 595-2434.
Kilmarnock Holdings Ltd.

FOR RENT, 2 STORES, SUITable for any type of business, amply parking, Haultain corner Belmont, available July 1st. 385-5178.

FORT AND QUADRA
6400 sq. ft. ground floor, 1600 sq. ft. Mezzanine. Will suit tenants. Available July 1. 478-0171.

APPROX. 1800 SQ. FT. DOWNtown warehouse. $2.00 a foot per year. 595-3331 days.

SPACE AVAILABLE, FOR LEASE or sale. 477-6666.

230 PERSONAL LOANS AND INSURANCE

PRIVATE MORTGAGE FUNDS available (large or small), will also buy existing mortgages, fast decisions. 478-4671. (24 hours.)

233 MORTGAGE LOANS and INSURANCE

1ST-2ND-3RD
Mortgage Money
Immediately available whether your home is paid for or not.
NO AMOUNTS TOO SMALL OR TOO LARGE
EXAMPLES:

AMOUNT	PAYMENT
$5,000	$45.55
$7,500	$68.36
$10,000	$91.11
$12,500	$113.90
$20,000	$227.85

25 Yr. Amort—5 Yr. Term
INTERVIEWS in the PRIVACY of YOUR OWN HOME
W. A. (Bill) Hodgson
385-4528
Byron Price and Associates Ltd.

Household Realty
SECOND MORTGAGES
No Bonuses
No brokerage fees
No finder's fees
FAST SERVICE
Come on in or call the nearest office of Household Finance.
Ask for Mortgage Services
1218 Douglas Street
382-8156
3459 Saanich Road
386-3226

1st AND 2nd MORTGAGE LOANS
SOOKE, GULF ISLANDS, SHAWNIGAN, DUNCAN, PARKSVILLE, NANAIMO, COURTNEY, CAMPBELL RIVER, PORT ALBERNI, MAINLAND.
Lowest Payments Available
Call collect to 384-7128 (after hours 477-9544)
DOUGLAS HAWKES LTD.
990 BLANSHARD ST.

MORTGAGES
Bought and Sold
Boyd Sadler
FARMER INVESTMENTS AND REALTY LTD., 382-2134

233 MORTGAGE LOANS and INSURANCE

MORTGAGE MONEY
Any type
Any Location
Fast Confidential Service
Call:
Don MacGillivray
Seaboard Properties Ltd.
3947A Quadra Street
479-7138

PRIVATE MONEY, 1ST, 2ND mortgages, also interim, short and long term. Vic Smith 695-5446. Jack Dobson, 598-8385.

Smith, Dobson Estates Ltd.
THE HARBOUR TOWERS
384-1424

1st AND 2nd MORTGAGE LOANS
SOOKE — GULF ISLANDS
SHAWNIGAN — DUNCAN
NANAIMO — PARKSVILLE
CAMPBELL RIVER
PT. ALBERNI — MAINLAND
Lowest Payments Available
Call Collect to 384-7128
DOUGLAS HAWKES LTD.
990 BLANSHARD ST.

10 - 10½% MORTGAGES
No lock-in. 1st Mortgage Money available immediately with choice of terms 1-5 years.
Call
P. R. BROWN & SONS LTD.
762 Fort St. 385-3435

MORTGAGES
1st Mortgage money available with no penalty. 2nd Mortgage money at 12% with good equity. Interim funds available 14%.
FRED G. CARVER
HENDERSON REALTY LTD.
385-9741

For all your mortgage dealings whether it be arranging, buying, selling.
BARRIE HAMILTON
J. D. BOSDET LTD.
Mortgage Division
388-4455.

PROMPT SERVICE
For all your Mortgage requirements please call Al McDonald 382-9191 or Larry Brooks 477-0141.
CANADA PERMANENT TRUST COMPANY

MORTGAGE FUNDS AVAILABLE FOR FIRST MORTGAGES AND SECOND MORTGAGES AND INTERIM FINANCING. FOR DETAILS CONTACT MR. McKENZIE AT 386-7521. BOORMAN INVESTMENT CO. LTD. 1111 GOVERNMENT ST.

MORTGAGES
Quick decisions on interim, short- and long-term commercial, residential and industrial applications.
ROBERT ELLIS
NORTHERN PACIFIC REALTY LTD.
479-1687

Funds available immediately for 1st and 2nd mortgages. Contact:
david burr ltd.

234 MORTGAGES FOR SALE

MORTGAGES—First — Second — Equity — Call:
Don MacGillivray
Seaboard Properties Ltd.
3947A Quadra Street
479-7138

15%
Two 2nd mortgages, excellent security, $7000 each. or buy both for $13,500. 652-2401 or 384-8075, pager 913.

235 WANTED TO BORROW

$160,000 1ST FULLY LEASED commercial building triple-net leases. Strong covenant. Will pay 12% Vic Smith 595-5446, Jack Dobson 598-8385.

Smith, Dobson Estates Ltd.
THE HARBOUR TOWERS
384-1424

CONSIDER
Well secured 14½% to 18% returns on short- and medium-term mortgages. Amounts from $5,000 placed readily giving a steady yield.
ROBERT ELLIS
NORTHERN PACIFIC REALTY LTD.
479-1687

WANTED: $28,000 FIRST MORTgage at 12%. Phone 598-6106, after 5. Private.

240 BUSINESS OPPORTUNITIES

—OAK BAY—
Ideally, an opportunity for hairstylist to acquire a lucrative, fully equipped salon, within a well maintained retail-residential block, which provides supplemental revenue. Established and growing business, with steady clientele. Presently owner-operated and showing good return. Prestigeous corner location. Business and block can be purchased as a package or separately.
Exclusive with NINA STEPHENS:
386-2911 479-5463
Homefinders, Wall & Redekop

FOR LEASE OR SALE
Building in Downtown Victoria, suitable for restaurant, night club, offices, meeting malls, clinics. Owner will renovate to suit tenant. Phone 384-7164.

DELICATESSEN
Owner moving up-Island offers his thriving delicatessen and specialized meat business. Highly successful business in downtown Victoria area. Grossing in excess of $279,000. Information please write or call:
386-2111 C. BECKNER 477-4994
MONTREAL TRUST CO.

RADIO & TV SALES
And Service; with 2 bedroom suite, ½ acre lot on Main Highway, Kootenay area. Considering a move? Investigate this business. Call Donna 388-4271 or Joan 479-1667 — 24 hrs.
Price $95,000
J. H. WHITTOME CO., LTD.

TAXI ANYONE
Home operated 4-cab taxi business in fast growing local area. A real good family operation. For more particulars please call
386-7521 Del Hoegi 383-0516
BOORMAN INVESTMENT CO. LTD.
1111 GOVERNMENT STREET

REST HOME
9 PERSONS
Net $25,000 per year
Excellent location, like new, in Surrey, B.C., asking $89,000, call collect Tom Martin or John Loucks, 530-7181.

BUSINESS OPPORTUNITY
Diesel service and repair business for sale. This successful business includes 1974 GMC truck and canopy, specialized tools, steady work load of reliable customers. Future expansion potential. Good income. Good investment at $9,000. Reply Victoria Press, Box 314.

UP-ISLAND
BEAUTY SALON
includes all furniture, fixtures, land and building. Inquiries invited at $69,900. For more information please call vendor's mother in Victoria at 592-2007 after 6 p.m. No agents please.

SUCCESSFUL BEAUTY SALON in the Gulf Islands in shopping centre. $20,200.
Ron McQuiggan
Wall and Redekop Realty
Box 570, Ganges, B.C.
537-5521 (days) 537-9220 (eves.)
(Collect)

SMALL PROFITABLE BUSINESS open to reasonable offers. 385-4346, after 4 p.m.

240 BUSINESS OPPORTUNITIES

Incorporate!
Do-it-yourself with the B.C. Incorporation Guide only $9.95. Available at all leading book, department or stationery stores.

THANK YOU
for the many inquiries The Hillside Shopping Centre Business has been sold. For results in selling or purchasing a business please call me:
477-1841 Dick Strobl 477-0450
Block Bros. Realty Ltd.

SERVICE STATION
Choice location, good volume, owner retiring. $27,500. For information call:
GORDON B. MACDONALD
388-4455 383-2889
CENTURY 21 J. D. BOSDET LTD.

CARDS AND GIFT SHOP
Located in a popular mall. Coutts Hallmark Cards, Jewelry, gifts and other items. Net $26,000 before wages. Asking price of $60,000. Includes stock, fixtures, good will. Call Cliff Salmond, Gardner Realty Ltd. 385-7721 or 477-3626.

SMALL DOWNTOWN SHOP — 1320 Blanshard at Johnson. Available July 1st, $175 per month. May be continued as stamp coin shop or changed to suit new tenant. Inspect and then call Mr. Sinclair. 477-9370.

FREE RENT OF 200 SQ. FT. OF retail space in good downtown traffic area in exchange for handling established dry cleaning receiving depot and other minor duties. For further information 383-2514.

FORT STREET
Large older home, suitable as boarding house. Excellent opportunity for reliable person. For details, call 384-2313, days, or 479-1102, after 7 p.m.

FOR LEASE
36 seat coffee shop in Gorge Rd. motel. $350 per month includes utilities. Experienced operator only need apply. Please call 386-6308.

OPPORTUNITIES FOR AMBItious people in a fast growing business, sales experience or training helpful but not necessary. For appointment call 478-9445 between 12-2 and 7-9.

ROTOVATOR — HOWARD 350, Gate model, 12" or 23" width cut, excellent condition, Manual, operation instructions and over $600 per year business included. Offers over $800. 385-3653.

MANUFACTURE PORTABLE INdoor module greenhouses, potential sales unlimited, complete with stock, dies, painting equipment, etc. 656-1910.

BAKERY FOR SALE
Downtown location, low rent for quick sale, full price $15,000. Phone after 6 383-5689.

RETAIL STORE IN GOOD LOCAtion, good income. Reasonable rent, $3,000 will handle including equipment. Plus stock. Phone 479-2343 or 477-8032.

MUST SELL AN IDEAL BEAUTY Salon for 1 or 2 persons. Nice location. Asking $3000. After 6 p.m. 386-9645.

FAST FOOD DRIVE-IN BUSIness for sale. Excellent location, good steady business. Replies Victoria Press, Box 233.

FAIRFIELD ROOMING HOUSE. Price $64,000. Private. 383-4694.

BY OWNER, 14 UNIT MOTEL ON 2½ acres. 478-3443.

241 BUSINESS OPPORTUNITIES WANTED

GENERAL INSURANCE WANTed. Have cash purchaser. Replies confidential. Smith Dobson Estates Ltd. 384-1424, Vic Smith, 592-5446, Jack Dobson 598-8385.

244 REVENUE PROPERTY

12 Modern Suites
(1) Close to downtown Victoria. Built 1975 (tax shelter). Mix or Batch 1 and 2 bedrooms, plus in-law suite. Very low down pay't but needs subsidizing or refinancing (MLS).
Price $287,500
(2) Built 1968-9. Mix or Batch and 1 bedroom suites. Never a vacancy in 5 years. Low interest long term financing, but large cash down pay't necessary. Easily self managed.
Price $170,000
Leverton Realty
385-8012

"LOOK 10 Percent RETURN
Plus 26 suiter, $460,000 with $60,000 down. Open to terms, trades, offers, etc., etc.

4 PLEX
Always rented, $110,000 with $30,000 down showing better than 10% return. Open to offer, terms, trades, etc.
For more information on the above call:
WAYNE BUTTERFIELD
388-4434 385-0858
Westmont Realty (1977) Ltd.
920 Hillside 388-4434

Open Duplex
1524 BEGBIE ST.
FRIDAY AND SAT. 2-4 P.M.
3 BR. suite currently owner occupied; PLUS attached 1 BR. suite. Vendor will consider all offers on $64,500. MLS 24746.
HAZEL CLARKE NORMA HILL
658-5656 386-2911 383-7796
Homefinders, Wall and Redekop

COLWOOD—SXS STRATA—$82,500
3 Bedrooms, 1½ baths each side. 10-mo.-old. Quality const. quality carpet, paved parking, patio. Buy complete unit and rent one side out or purchase ½ for $41,250. EASY TERMS. MLS. Trades considered.
388-4271 Shirley Wilde 478-2459
388-4271 Ruth Lukaitis 477-5306
J. H. WHITTOME & CO. LTD.

22 SUITES
Near Jubilee Hospital — Prominent corner location—1 and 2 Bedrooms and Bachelor Suites — Hot water oil heat. An excellent buy at
$310,000
david burr ltd.
655 Fort St. 384-9335

DOWNTOWN APT. BLK.
By the Cathedral. Walking distance to everything. 6 self-contained suites. Easy care lot. $115,000. Financial statement available. Call Bill Weiss 598-8443 or Cliff Salmond 477-3626 — Gardner Realty Ltd. 385-7721.

DUPLEX SXS
$69,500.00
3 Bedrooms, Each Side, one side Vacant. Full Basement, easily cared for lot MLS To View Call
DEL HOEGI (days) 386-7521
(Evenings) 383-0516
BOORMAN INVESTMENT CO. LTD.
1111 Government Street

3 BEDROOMS EACH SIDE
of this Duplex Bungalow 880-882 Lampson. Separate basements, oil furnace etc. Immediate possession. Priced to sell at $68,500. ML 25068. Douglas Hawkes Ltd. 384-7123 (after hours, 477-9544).

SXS DUPLEX, CONSISTING LIVing room with fireplace, kitchen coloured stove and fridge, dining area, 2 bedrooms, 1½ bathrooms, utility room, full basement with rumpus room and-or extra bedroom, carports and sundecks, fabulous view, price $122,000 or Strata Title $62,500 each. S. Fioritti Construction Ltd., 658-5356.

AFFORDABLE DUPLEX
3-bedroom home with "L" shaped LR and DR. Large family sized kitchen. 1 BDRM. suite on lower level rented at $195. Home on a large landscaped lot. Asking $65,900.
477-1841 Tara Bhalla 382-8879
Block Bros. Realty Ltd.

2 PANORAMIC SEAVIEW ACRES, upper nad lower duplex, 2800 sq. ft., all carpeted, hot water heat, 7 years old, $69,000. Owner, Mill Bay 743-2831.

BY OWNER
3-year-old, 12-suite, plus office space, apartment building. $289,500. 388-7891, evenings, 479-1475.

244 REVENUE PROPERTY

REALSPAN PROPERTIES LTD.
1031 VANCOUVER ST. 388-6454

JUBILEE AREA 4 SUITER

Just listed. 4-suite apartment just steps away from bus, shopping and hospital. All 1-bdrm. suites, large lot (with commercial potential) and garage. Very well priced at $84,500. Call for details.
R. I. Murphy
388-6454 592-7250

NEW DUPLEX

On a high pleasant corner location among nice homes, this attractive, architect designed duplex has living room, dining room, modern kitchen on main floor. Upstairs there are 2 bedrooms and a 4-piece bathroom in each unit. Good quality w-w carpeting throughout. Refrigerators, stoves and drapes included. One side rented and the other available for immediate occupancy. MLS.
$98,500
JOHN TODD
david Burr ltd.
655 Fort St.
384-9335 598-7849

GOOD RETURN ON INVESTMENT. Modern retail warehouse located on busy corner. Fully leased. Full price $655,000 with $210,000 down. Good location. Modern retail warehouse. Excellent tenant. $250,000 with $120,000 down.
New retail warehouse. Chose your own decor. $275,000 more or less. Excellent location.
New office warehouse, 27,000 sq. ft. ½ leased. Buy now and move your own business in 13,500 fq. ft. vacant. Today's price $695,000. Will be much higher when fully leased. Minimum management required on all the above properties, leases are on a full net basis. Tenants look after maintenance etc.
For details call GERRY FINNIGAN 383-4739 or 386-6164 CASTLE PROPERTIES LTD.

MAKE OFFER ON $39,900 FOR 4 BEDROOM HOUSE

Yes — owner has bought another house and needs to sell. Marvelous opportunity for investment in light industrial area.
1—Rent out and receive more than 10% return.
2—Convert into duplex.
3—Combine a business with living quarters.
4—Live in it with practically no down payment.
ANNE BOHER 598-6838, 598-1665, 595-5131.
CANADA TRUST
2252 OAK BAY AVE.

NEW FOURPLEX

Two 1200 sq. ft., 3-bedroom deluxe suites and two smaller! Very attractive building in a country setting on eight-mile circle. Now fully rented but suite for owner available soon.
ASKING $139,000
ALL REASONABLE OFFERS OR TRADES CONSIDERED!
DEAN ELLIOTT PHIL SIMPSON
383-7339 595-1863
BOORMAN INVESTMENT CO. LTD.
1111 GOVERNMENT ST.,
386-7521

REVENUE

South Oak Bay up and down duplex located on almost ½-acre lot. Lots of potential. $93,000.

Overlooking the water with magnificent views. Large duplex with additional suite. Approx. 6 years old with all conveniences. This has to be a producer. Priced right at $115,000.
For information regarding any of these duplexes please call:
LESLIE BOHER, 598-1665 or RALPH LEVY, 595-3284 or 595-5131. CANADA TRUST, 2252 OAK BAY AVE.

SxS Duplex Central Location

Full basement
On bus line
Deluxe owner's side
$79,900
Barry Bowes
388-6424 Res. 383-1540
BAYSHORE REALTY LTD.
1006 FORT STREET

1—Mount Tolmie $67,900. Modern S-S duplex, living room, 2 bedrs, large kitchen, carport, own front and back yards. Each side identical.
2—8 yrs. young, Vic West area, up and down duplex, huge living room with dining area, 2 bedrooms, kitchen and bathroom. Separate back yards, both suites identical, newly listed. $67,900.
Call now CONNIE WEYLER or SUE WARKE OWENS.
Castle Properties Ltd. 386-6164

INVESTORS

First time on the Market Prime Victoria — Major Thoroughfare Sparkling commercial and apartment complex — A sure investment — Offers invited. For details J. B. Young 598-1818 or 383-4124.

Park Pacific

BY OWNER SIDE-BY-SIDE DUPLEX, situated in Colwood. 1 block from shopping centre and school. Asking $54,900. 478-2565.

BY OWNER, 9 RENTAL UNITS, $1200 a month potential, large financial assistance. $67,900. 382-3289, preferably mornings.

THREE SUITES REVENUE, 1765 Newton St., annual gross $6900. Offers on $57,000. 598-7053.

245 REVENUE PROPERTIES WANTED

APARTMENT BLOCKS — CONVERSIONS — commercial mix properties. Our clients have from $20,000 to $750,000 to buy for cash or use as a down payment. Jack Dobson 598-8385, Vic Smith 595-5446.

Smith, Dobson Estates Ltd.
THE HARBOUR TOWERS
384-1424

U.S. CLIENT

would like a well located apartment block 55 to 65 suites. Prefer Oak Bay, Fairfield, Beacon Hill areas. Smith Dobson Estates Ltd.

Smith, Dobson Estates Ltd.
384-1424

APARTMENT WANTED

Revenue, Commercial, Industrial property wanted, have beautiful condo with water view in Fairfield area to trade — clear title plus cash if needed.
WAYNE BUTTERFIELD
388-4434 385-0858
WESTMONT REALTY (1977) LTD.
920 Hillside 388-4434

247 COMMERCIAL OR INDUSTRIAL PROPERTIES

PROPERTY IN THE DOWNTOWN area of Sidney. Including large house and cottage, corner lot and house could be easily converted. 64,000. Call:
LARRY LINEHAM
595-2121 Off. Res. 595-0134
NATIONAL TRUST CO. LTD.

FOR RENT

available June 1st, a large fenced area, approx. 11,000 sq. ft. suitable for storage, in the vicinity of Douglas and Topaz. Reasonable rent. Contact Mr. Anderson at 382-2721.

12 SUITE REVENUE

8—1-bedroom units, 2 bachelor and 2 commercial rentals. Well located and only 8 years old.
595-5171 SPENCER LEE 477-3593
595-5171 DOUG POSKITT 477-0645
Canada Trust

247 COMMERCIAL OR INDUSTRIAL PROPERTIES

SWINERTON'S REALTY WORLD

Wanting Tax Shelter? Forced Sale

New 12 suiter each with 2 bedrooms and 1½ baths (2 have 1 bath). Balconies, undercover parking. Concrete and frame construction. Close in. MLS. KEN WALTERS or LYLE WICKS 385-2481 (24 hrs.)

New 10 suiter of 1-bedroom each. Balconies, undercover parking. Extra 1260 sq. ft. of commercial space with 2 sep. 2-pce. baths. Lots of parking. Extra lot included. Concrete and frame construction. Some work required. Good area. MLS. BOTH PROPERTIES QUALIFY FOR TAX SHELTER. KEN WALTERS 385-2481 (24 hrs.)
Swinerton Stewart Clark

BURNSIDE ROAD 3-BAY CENTRE

Service centre equipped with hoists and compressor. Lt. Industrial zoning permits most uses. Ideal for Auto-Marine repairs, body shop. 2,400 sq. ft. bldg., 7,200 sq. ft. paved lot. MLS.
$136,000
KEN MANN
BUS. 598-5144 RES. 477-6773
T. L. Mann and Associates Ltd.

20,200 SQUARE FEET APPROX. M-1 zoned land behind Red Lion. 31,666 square feet approx. C-1 zoned land.
Jack Dobson 598-8385, Vic Smith 595-5446.

Smith, Dobson Estates Ltd.
THE HARBOUR TOWERS
384-1424

ESQUIMALT ROAD LIGHT INDUSTRIAL TOTAL PRICE $35,000.

An old wooden warehouse on Esquimalt Rd. Ideal for machine shop storage, antique shop, cabinet shop etc. Approx 2000 sq. ft. plus loft. Excellent value.
386-7521 IAN BOORMAN 592-3335
BOORMAN INVESTMENT CO. LTD.
1111 Government Street

CITY OF VICTORIA

7200 sq. ft., two floors, M2 zoned, possible strata title or co-op into four 1800 sq. ft. spaces, suitable for retail, wholesale, manufacturing or offices. Ample parking. Price: $64,000 each or offers on $249,000 for all four. For more information please phone Blakes Plumbing and Heating, Mr. Sprague at 388-6474 or 592-2142.

LAST COMMERCIAL LOT

On Admirals Rd. close to Esquimalt Rd. Includes 2-bedrm stucco bungalow with full bsmt. Good opportunity for professional man to renovate. Now vacant, $59,000. 57-x142'. Westgage Rlty. 388-9941.

LANGFORD

Zoned commercial general in the thriving area of Langford. Unique piece of property with two houses on it. For more detailed information please call:
595-5171 DOUG POSKITT 477-0645
595-5171 SPENCER LEE 477-3593
Canada Trust

KEATING X RD.

1 acre industrial zoned property located in new subdivision, we'll also build or develop for suitable tenant. OK Trucking Co. Ltd., 386-3414.

31,580 SQ. FT. OF LAND SUITABLE for duplex development, asking price $150,000. T. Davies, 388-9181, 477-0511.

250 HOUSES FOR SALE

LANSDOWNE Properties Ltd

OPEN SUN. 1-4 1134 Caledonia St.

3-Bedrm character family home, 2200 sq. ft. plus full basement. Updated services, spotless inside and out. Close to town and schools. Asking $54,000.
ALAN PETERSEN
592-2431 or 386-0652

JUST LISTED 3-5 BEDROOMS

This is a terrific older CHARACTER home situated on a fully fenced lot. There are presently 3 large bedrooms but 2 more could be put in the huge attic at a very reasonable price. The living room, dining room and one bedroom have fireplaces. Lovely big kitchen. The house has been painted throughout. This is a great buy for a family at $49,900. MLS. Call now to your favorite realtor or to PETER BARDON 592-2431.

GRACIOUS COMFORT

In this large TOWNHOUSE. Forget the maintenance problems and enjoy your HOBBIES TO THE FULL. 2 bedrooms plus den or 3 bedrooms, a warm generous living room with fireplace "L" shaped dining area — kitchen, fully modern with dishwasher and a small eating area and 2 bathrooms, one en-suite. Full basement with laundry area and workshop. Three private entrances. Undercover parking. Situated in a very quiet, very convenient area near Oak Bay. Asking only $53,500. Try your offer, the Vendor has bought. MLS Call: PETER BARDON 592-2431.

CHARMING CHARACTER

Home close to Beacon Hill Park and the sea. This is a super family home featuring, living room, den with fireplace, generous kitchen, and 3 bedrooms. Lots of room for development in the full high basement. Quiet Street. New wiring, piping and roof. MLS Asking $56,900. Try you offer. Call: PETER BARDON 592-2431.

FOUR BEDROOMS OAK BAY

BY THE SEA this great, well built home has a lovely living room, with a beautiful fireplace, an inline dining room, a kitchen with an adjacent sunny breakfast room, 4 or 5 bedrooms, two full bathrooms and a full basement with a drive-in garage. This house is perfect for a truly separate in-law suite. All situated on a brick, fenced lot with fruit trees. Asking $64,500. MLS Call: PETER BARDON 592-2431.

MARIGOLD

Super value in this spotless 3-bedroom family home with full height basement. Beautiful yard 66x132. Extra large sundeck-carport. Offers on $55,500. MLS ADELLA ZARFT 478-9607.

VICTORIA

Deluxe 4-bedroom, 2 bathroom, separate family room, 2 fireplaces, 2 driveways, almost 2000 sq. ft. Finished on two levels on a high location lot with views of Victoria. Priced in the 60's. BRIAN RIPLEY, 592-2431, 598-5643.

SOOKE SOOKE

Two 2-bedroom self-contained suites with fireplaces on 1 acre of trees only ½ mile from downtown Sooke. Revenue is $560 month, price only $53,000. Great starter or investment. BRIAN RIPLEY, 592-2431, 598-5643.

$42,000

2 level, 3-bedroom condominium with 2 bathrooms. Clean, family oriented, and ready for occupancy. MLS. ALAN PETERSEN, 592-2431 or 386-0652.

BY BUILDER, 1011 KENNETH Street, in the Lake Hill area. 3 bedrooms, 1½ baths, basement can be converted into self-contained suite. 477-5970, 477-8045.

250 HOUSES FOR SALE

Castle Properties Ltd.

OPEN HOUSE THURS. 1:30-4:30 3130 SOMERSET

Just off Finlayson. A must see. House with a different open plan. 1128 sq. ft., lot 50x154. Just 13 yrs. old. Carport, fireplace. $54,900. LOUISE WILTERMUTH 477-6307, office 386-6164.

LOW DOWN PAYMENT

Cozy 2-bdrm. bungalow on no-thru street close to Jubilee. Appliances inclu., elec. heat, low taxes, quick poss. For more info. call LYLE MARRINGTON 388-6275 pager 2553, Castle Properties Ltd. 386-6164.

MARIGOLD $49,900

Spacious, 4 bedroom, full basement home close to all school levels. Large living room with fireplace, sliding glass doors from dining room to sundeck, 2 bathrooms, double carport. For appointments to view anytime or more info, quickly call DANNY GREIG 386-6164 or 382-3028.

DUTCH GARDEN LANGFORD

Picture perfect is this super-clean home on a fully landscaped lot. It has 3 bdrms., rec. room, sundeck, carport plus development area in basement. The garden would be anyone's envy. Please consider this really good buy at $51,900. Exclusive with RICHARD WAGNER and BOB KOHLRUSS 386-6164 anytime.

SIMPSON SEARS AREA

No step starter or retirement with easy care lot. Good size kitchen with eating area. LR with fireplace. Stucco exterior. Immaculate condition, only $46,900. IRENE DALZIEL, 386-6164 or 477-6380.

CLOSE TO WOODWARDS

Exceptionally clean and well cared for, three bedrooms on the main plus one in the full high basement. Good size LR with fireplace large workshop-garage. Only 25 yrs. old. A really good purchase on a quiet street. Asking $52,900 and worth it. BEN GREIG, 386-6164 or 598-3105.

MUST SELL

Spacious three bedroom, full basement home close to town. Ideal for the working man and his family. Close to schools and recreation activities. Large living room has fireplace, easy care garden, exterior done in never-paint-again, newer roof, gutters and downspouts. An excellent starter at the price $47,900. BEN GREIG 386-6164 or 598-3105.

LANGFORD COLWOOD

1) Four bedrooms, 1400 sq. ft., 11 years old. VENDORS ANXIOUS. Offers on $52,000. M.L.S.
2) An EXCELLENT STARTER OR RETIREMENT HOME. All services updated within last five years. Two bedrooms, living room with fireplace and good sized lot. $49,900. M.L.S.
For information on either of these homes or to view at your convenience call BOB KOHLRUSS 386-6164 (24 hrs.) or 658-8360.

QUIET CUL-DE-SAC

$45,900 is the asking price. Two or three bedrooms, L.R., large kitchen, separate utility room, large lot, two year old furnace, well insulated, one yr. old hot water tank, nice and clean throughout, a pleasure to show. Call me now. IRENE DALZIEL 386-6164 or 477-6380.

BRAND NEW LISTING GORDON HEAD BEAUTY $69,900

Delightful living room with fireplace, wall to wall shag, large dining area adjoining. 3 bedrooms up, 1 down, large rec room, bar, laundry room, 4-pce. and 2-pce. bathrooms plus sundeck and carport. 70'x130' lot. This is a must see. Call SUE WARKE OWENS or CONNIE WEYLER 386-6164 24 Hrs.

GORDON HEAD BEAUTY

Fantastic family home on dead end rd. 2 storey with heavy shake roof, living room with lovely fireplace, entertainment size dining room, family size kitchen with fireplace, 2 bedrooms up, rec room, laundry room, 3 bathrooms, double carport, plus, plus, plus, all for $89,900. SUE WARKE OWENS or CONNIE WEYLER 386-6164 24 hrs.

$38,900 2 BEDROOMS

No exaggerations! Here's a 2 bedroom, part-basement home in a good area, no through street, all utilities updated, good size lot, nicely landscaped, good roof. Just listed and a good buy. For more details, call RICK O'KANE bus. 386-6164 or res. 479-5533.

SEMI-RURAL

Cosy cottage with a nice fireplace and a lovely changing view. Only minutes from town and the price is right for a starter, only $38,500. This one should move quickly. Call IRENE DALZIEL 386-6164 or 477-6380.

$48,500

Very comfortable 2 bedroom home, living room with fireplace part basement. Everything well maintained. View this Cedar Hill area home with CHRIS GREIG 386-6164 or 478-5953. M.L.S.

$43,900

Lots of accommodation offered with this newly listed 3-bedroom, full basement home situated on a quiet side street in Victoria. Large modern kitchen, all utilities updated and priced for a quick sale. Call CHRIS GREIG 386-6164 or 478-5953. M.L.S.

$41,900

Very clean, solid 2 bedroom home located in the Gorge area. The owner is leaving town and wants a quick sale so it's priced to go. Living room with fireplace, separate laundry room and cheery kitchen. Call CHRIS GREIG 386-6164 or 478-5953.

RURAL RETREAT

Ideal for the newlyweds or retired couple. Nice quiet area only minutes from town. L.R. with fireplace, D. R., one bedroom, full basement. Electric heat. Nice pastoral view. Asking only $38,500. Quickly call DANNY GREIG 386-6164 or 382-3028.

HILLSIDE-QUADRA

Only $54,500. In excellent condition and has a rented suite in the basement. Close to all amenities. See this one first and have low payments. Quickly call BEN GREIG, 386-6164 or 598-3105.

CUSTOM BUILT $59,900

Situated in an area of fine homes, this 1-year-old home features a sunken living room, large rec. room, possible four bedrooms, 2 fireplaces and much more. MLS. Call CHRIS GREIG 386-6164 or 478-5953

MILL BAY BEAUTY

3400 sq. ft. of beautifully constructed residence. L.R. is 23 ft.x 27 ft. and has a beautiful rock fireplace, dining room is 11 ft .6 inches x 13 ft. Kitchen is a lady's dream! 25 x 9 with loads of cupboards and working area. Five bedrooms, 27x21 English pub style recreation room with Old-English brick fireplace. Situated 4½ miles from Duncan or forty minutes from Victoria in an area of similar prestige homes. There is much more to tell you about this one but it really should be seen. I'll show it to you anytime. Seaview, gigantic sundeck to take advantage of the rural atmosphere. Asking only $96,000. Make an offer. BEN GREIG 386-6164 or 598-3105.

GORGE $49,900

Big three bedroom home. Extra large living room with W-W and FP. Full basement with 4th bedroom and sewing room. Drive-in garage. Big kitchen with loads of cupboards. Utility room on main floor with hook up for washer and dryer. M.L.S. Call IRMGARD KNUDSKOV 386-6164 or 388-6275 Pager No. 2342.

250 HOUSES FOR SALE

Castle Properties Ltd.

DRASTIC REDUCTION OWNERS HAVE MOVED

Almost 2 acres; suitable for grazing animals. 2 large dog runs with kennel ends. Custom built 2-bedroom cedar post and beam home with part basement, sunken living room, new W-W carpet, double carport, 2 bathrooms. Appraised at $89,900, yours for $82,000. Call quickly, CONNIE WEYLER 386-6164.

GLEN LAKE BARGAIN $48,900 $2,500 DOWN

This 3-bedrm. home is approx. 5 years in age. It has a big L.R. with a beauty of an old brick, floor to ceiling F.P. Big D.R. with sliding doors to big sundeck. All bdrms. good size. F.H.C. basement with nice family room, built-in bar. Priced right for quick sale. To view call SHANE BEFURT 386-6164 or 385-3664.

2735 FIFTH ST. Reduced to $52,900

Immaculate 2 bedroom home with hot water heat, large living room with WW and fireplace. Family room in full bsmt. Drive-in garage. Fully fenced lot with fruit trees. ML 25034. Call OLE KNUDSKOV 386-6164 or 388-6275, pager 2342.

JACK MEARS OAK BAY REALTY LTD.
Member Relocation Services Canada
2194 OAK BAY 598-3321

OPEN TO VIEW
1309 DUNSTERVILLE
THURS. & FRI. 1:30 to 4:00
This home has two picture windows looking out to the Observatory wooded slopes, an excellent fenced yard, 3 bedrooms of above average size. Priced at $53,500 for quick sale and immediate possession. For prior viewing call: MARY TAYLOR at 598-3321 or 478-0062 (res.)

OPEN HOUSE
GREAT FAMILY HOME
2080 CARRICK ST.
THURS. AND FRI. 1:00 to 4:00
Newly renovated and redecorated for family living. Four-bedroom split level, over 2200 sq. ft. of superb home. Many extras! Two fireplaces, den, family room, workshop, built-in bookcases, beautiful kitchen with skylight, built-in garburator and dishwasher, large eating area. Asking $77,500. Private showings with: JOHN MEARS at 598-7809 or 598-3321

OPEN HOUSE
11265 PIERS RD.
SWARTZ BAY — $67,500
SAT. 1:30 to 4:00
Modern three-bedroom home on half-acre wooded lot. Natural rock fireplace in living room. Sundeck off dining room. Kitchen with appliances. Cathedral entrance, lower level roughed in and insulated. Assumable mortgage at less than current rates. For further information call: BILL RICHARDS at 598-3321 or 595-6219.

OPEN HOUSE
SAT. 1:30 to 4:30
8029 ARTHUR DRIVE
Large 3-year-old 3-bedroom rancher with over 100 feet of waterfront with easy access to beach. Formal living and dining rooms, den plus rec. room, workshop and garden shed. Easy-care lot gives time to enjoy the fantastic views overlooking James Island and coastal mountains. Asking $154,000. Take Pat Bay Hwy. to Mt. Newton X Rd.-Lockside-then follow my signs. For prior viewing or info please call: 598-3321. BETTY McFARLAND at 658-5927.

OPEN TO VIEW
560 CARNATION
SAT. 1:30 to 4:30
Now you can own a Maisonette in a rural setting. Almost 1000 sq. ft. of living space with balcony off dining and living rooms. Two bedrooms and above average storage space Shops, bus and schools near. The complex is children and pet orientated. Maintenance $35.34 per month covering the facilities of grounds, swimming pool, and recreation room. To view privately call: MARY TAYLOR at 598-3321 or 478-0062.

OPEN HOUSE
SUNDAY 2:00 to 4:00
3727 NANCY HANKS
JUNE 12TH
Across Cedar Hill X Road from Mt. Tolmie Park. Character home in mint condition. A great buy for $69,900. For preview call: RALPH NEWTON-WHITE at 598-3321 or 592-1981.

TWO BEDROOMS — NO STEP
23 years old stuccoed bungalow with through hall and good sized bedrooms, large kitchen, utility with w-d and storage. Very large insulated separate rec. room and workshop. Convenient for service personnel, on good residential area of Equimalt. Low taxes, MLS 24863. Priced to sell $47,450. View by appointment with: MARY TAYLOR at 598-3321 (bus.) or 478-0062 (res.).

CONVENIENT TO JUBILEE
Bright two-bedroom bungalow, full basement, fenced backyard and separate garage. 1½ bathrooms, full laundry facilities, the 308 sq. ft. rec. room could be two bedrooms with ample space for recreation area and workbench. Price $56,900. Call: 598-3321 MARY TAYLOR at 478-0062 (res.).

OAK BAY VILLAGE
Situated on a quiet cul-de-sac, one block from village centre, is this exceptional retirement home. Interestingly landscaped garden contains a hobby workshop that could be turned into a guest house. The bungalow has two bedrooms, two bathrooms, den, living room and dining room. Further, there are excellent storage areas and a drive-in garage. Priced at 72,900, it represents an opportunity, seldom available in the area. View by appointment only. Phone: JOHN JENKINS at 598-3321 or 598-5767.

SOUTH OAK BAY — WATERVIEW
An attractive Tudor home situated on Gonzales Hill with views over Oak Bay to the Islands. Four bedrooms, two full bathrooms, and den. Nearly one-half acre of easy care garden with many flowering shrubs. Price $99,800. Drive by 37 Beach Drive at the foot of Mount Joy Ave. and call for an appointment to view: PAT STYLES at 598-3321 or 592-7405.

OAK BAY DOWNES
Quiet and secluded this 3-bedroom family bungalow is situated in a cul-de-sac within easy reach of schools and stores. Main floor has large living room with fireplace, Dr., large kitchen together with 3 bedrooms and 4-pce. bathroom. Bonus basement offers a sauna, family room with fireplace and den off, also games room and 3-piece bathroom leading off a panelled hallway. Fully fenced garden on lot approx. 1-3 acre spells safety for children and pets. MLS 25124. Price $93,450. For appointments to view. VIVIENNE GENT at 598-3321 or 592-2656 (res.).

RICHMOND ROAD
$75,000
An attractive single story home built in 1949 and set in a lovely large property much of which is in its natural state. Living room, separate dining room, kitchen with eating area, two bedrooms, four 4-pce. bathroom, high basement, drive-in garage. Further information and viewing with: PETER NASH at 598-3321 or 592-3473.

250 HOUSES FOR SALE

BICO

BOORMAN INVESTMENT CO. LTD.
386-7521 or 595-1535

NEW 12 ROOMS 2 ACRES $199,000.00

BEAUTIFUL BIG BRAND NEW Tudor home with beamed ceilings, leaded windows and 4 fireplaces, on wooded 2 acre lot with circular driveway in lovely North Saanich, 3 miles north of Sidney. Main floor has 30 ft. sunken LR, separate DR, big kitchen with 6 appliances, family room, den, sewing room, laundry and 2 bathrooms. Circular stairway in entrance hall leads to 4 big BR's, huge studio, study and two 5 pce. bathrooms. Total approx. 4,700 sq. ft. Early possession.
386-7521 JOHN PLATT 383-2700

OAK BAY OPEN SAT. 2 to 4:30 813 OLIVER ST. $79,000.00

A delightful home priced to sell. Completely remodelled in a tasteful decor. The main floor is 1400 sq. ft. and offers: brick feature fireplace in living room — separate dining room, modern bright kitchen with good eating area, French door to secluded sundeck, and adjoining utility room — three bedrooms (master with two closets). The lower level offers a professionally finished recreation room with w-w carpet, extra bedroom and part bathroom. You must come inside this home to appreciate the charm and good value. MLS.
386-7521 IAN BOORMAN 592-3335

OPEN HOUSE 2374 OAKVILLE (Sidney) Thurs., Fri. 6:30-8:30 p.m. $57,900

Living room 19x14, Dining room and four bedrooms. Large sundeck. Sea view.
386-7521 WM. HOLLICK 592-6470

OPEN HOUSE THURS. AND FRI. 1-4 4024 SAANICH ROAD

Country cottage, 2 bedrooms, large dining room, fireplace. Clean and bright. Big lot. Very pleasant location. Rural feeling $44,800. MLS 20851. CALL:
386-7521 DEAN ELLIOTT 383-7339

WATERFRONT HOME ARDMORE AREA

A modern three bedroom residence on a level sunny property on Saanich Inlet. Living room, dining room and master bedroom open on to a full length sundeck overlooking the seafront. Attractive panelled family room off the kitchen plus recreation room downstairs. Separate guest wing or studio with fireplace, kitchenette and powder room. Situated on over half an acre of property in a prime area with easy access to the beach.
LISTED AT $165,000
595-1535 ERIC GRAHAM 656-4489

TUDOR IN FAIRFIELD

Spotless throughout, 4- or 5-B.R. home on a very nice boulevarded quiet street. Close to sea and park. Owners are moving and selling at very realistic price of $61,500.
595-1535 OLGA ZACHARY 592-2265

TOWN AND COUNTRY

Priced to sell! Be sure to see this bungalow close to the shopping centre and bus line. Living room with fireplace, two bedrooms, large kitchen with dinette. Basement with drive-in garage. Now listed at
$47,500
595-1535 ERIC GRAHAM 656-4489
386-7521 TOVE BARLOW 477-9859

SPECTACULAR VIEW

of Sea and City. If you are looking for luxury check on this beautiful 1-B.R. 19th-floor suite in ORCHARD HOUSE. Ideal for a couple or single. $36,000. To view call:
595-1535 OLGA ZACHARY 592-2265

EXCELLENT STARTER

May look indifferent from outside, but enter inside and you will be surprised with luxurious, homey and character professionally done appointments. Wall to wall carpets, excellent kitchen, laundry room. Most important: Large character living room and dream mezzanine (loft) bedroom. Large lot with fruit trees in excellent location near Spencer Castle. Realistically priced at $36,500.
595-1535 OLGA ZACHARY 592-2265

915 TERRACE (AT ROCKLAND) $115,000

A charming, Savage-designed home, in a most desirable area. There is approx. 250 sq. ft. of gracious living including 24 ft. living room with fireplace and Bay window. Separate dining room, den with fireplace. Large kitchen with attached family room five bedrooms, 2½ baths, and much more. About 9,000 sq. ft. of easy-care ground provide excellent privacy, and some seaviews. The new MLS is priced for immediate sale. For appointment to view contact:
J. P. DUECK
386-7521 656-6060

HOME AND ACREAGE

Cozy two-bdrm. home and 2.99 acres of Valuable Holding Property in Beaver Lake Park area. Producing fruit orchard and large strawberry crop. Priced at $215,000. MLS 24129.
595-1535 OLGA ZACHARY 592-2265

$32,500

Vacant. Three-bedroom. Kitchen 12x14½. All large rooms. Electric range and refrigerator included. Sunny, stucco, solid. Elbow grease needed. Zoned R2. MLS. Owner needs fast sale.
LYNETTE DELAHUNT
595-1535 386-7521

1111 GOVERNMENT STREET or
(Branch Office)
2045 CADBORO BAY RD.

SEABOARD PROPERTIES LTD.

IMMACULATE BUNGALOW $47,500

Two bedroom, no-basement bungalow offering spacious bedrooms and 12x19 living room. Laundry facility on main in kitchen with eating area. 55'x112' easy care lot is just perfect for a retired couple to putter around in and is fully fenced with a patio. A must to see and close to Town and Country and Hampton Park. MLS No 25140.
652-1141 DAVE DAND 658-8490

OPEN HOUSE 982 LANDEEN PL. SAT. 1:30-4:30

Immaculate 3 BR full basement, family home with over 2,300 sq. ft. of accommodation on 2 levels. (Lower level could be in-law suite.) All rooms are of generous proportions and include W-W carpeting, 2 4-pce. baths plus an ensuite, 2 fireplaces, 2-car garage, and completely landscaped. MLS.
652-1141 AL VICKERS 652-2257
652-1141 DAVE DAND 658-8490

3 BEDROOMS $39,900

Family home with over 1,100 sq. ft. of accommodation. Includes, fridge, stove, washer, dryer, drapes, rug. Fenced back yard. Low down could handle. Call GEORGE WALL, 386-2955 or 477-0548. CENTURY 21 Mayfair Realty.

FAIRFIELD. ONE-BEDROOM house with one-bedroom self-contained basement suite. 386-0913.

250 HOUSES FOR SALE

Century 21
J. D. BOSDET LTD.
388-4455
3293 DOUGLAS

REDUCED BARGAIN AT $61,500

Cannot be replaced at this price. Owner has bought elsewhere so must sell. Beautiful 4-bedroom home, 3 years old. Over 1875 sq. ft. finished. Lovely kitchen, with built-in dishwasher. Huge tudor style family room with fireplace. Fenced lot with vegetable garden, fruit trees, roses, etc., plus 7x17 greenhouse. Saanich Peninsula. MLS 25057.
388-4455 ANNE HOWARD 652-3206

WOULD YOU BELIEVE OAK BAY $46,900

Yes, that's right, just off Oak Bay Avenue. Beautiful character home. Spacious living room and large bright kitchen, cozy sunporch, sundeck and basement with laundry room, workshop, etc. Large fenced lot. MLS 24525.
388-4455 ANNE HOWARD 652-3206

JUST PERFECT

I HAVE JUST LISTED THIS PLEASANT, SURPRISINGLY ROOMY AND DIFFERENT, UPDATED 3-BEDROOM HOME WITH LIVING AREA UPSTAIRS AND BEDROOMS DOWNSTAIRS, 1,300 SQ. FT. IN ALL ON NICE 50X120 LOT BETWEEN T & C SHOPPING CENTRE AND THE MAYFAIR, PRICED REASONABLY AT ONLY $43,900. VENDOR ANXIOUS TO SELL BECAUSE OF TRANSFER. FOR PRIVATE VIEWING OR DETAILS PLEASE CALL IMMEDIATELY. MLS 25411. COURTESY TO OTHER REALTORS.
388-4455 WALLY KING 477-8355

225 ROBERTSON STREET OPEN HOUSE WED. THRU SAT. 1:30 to 4:30 P.M. VACANT Redecorated $57,000

"IN-LAW SUITE"

Cedar Hill area on bus route. Private separate entrance "in-law suite" that's done up professionally! Upstairs roomy 2 bedroom home. Large lot, separate 22' garage. Asking $62,000. To view call:
GORDON B. MACDONALD
388-4455 383-2889

TROUT STREAM!

Woodland setting, Deluxe strata duplex, Truly immaculate 3 bedroom home. 1½ years new! Floor to ceiling brick fireplace. See this and more, $49,900. Call Today.
GORDON B. MACDONALD
388-4455 383-2889

Four Bedrooms Good Family Home $55,000

At 510 Laren Rd. just off Metchosin Rd. on a good lot. LR with fireplace, DR, rec room, basement den, large sundeck. Vendor transferred and anxious. MLS.
Al Tassie
388-4455 384-9069

Quiet Location 4 Bedrooms 2 Fireplaces

All you could want in a family home. Large rec room with fireplace, utility room, separate workshop, huge sundeck, pretty lot and good residential area. Drive by 4180 Bracken Ave. Then call me to view. Offers on $72,000. MLS.
Al Tassie
388-4455 384-9069

Close to the Sea 3 Bedrooms

Good family home on a quiet dead-end street but handy to all facilities. Just reduced from $67,500, superb sea and mountain views from LR and front patio. Bright, clean and recently decorated. MBR ensuite. Separate DR. Must be seen inside. 471 Nelson St. MLS.
Al Tassie
388-4455 384-9069

Oak Bay — Parklike Reduced to $67,900

An immaculate older home ½ block from Carnarvon Park featuring: 4 bdrms., bright kitchen, eating area, family or dining room adjacent, nice living room with fireplace, room in bright, dry basement as game area, new roof and lifetime gutters 2 yrs. ago. 2 bdrms. are very large in basement, utility area, DI garage, 75'x120' level lot, large sundeck off kitchen. Can get 75% mortgage for 15% 1-yr. term, 25 yr. amortization. 6-yr.-old furnace. 1189 sq. ft. on main level.

A very good buy. Owners have been transferred and have reduced to a very fair offering. So I encourage you to call. MLS 24595.
FRANK WILLS 388-4455

250 HOUSES FOR SALE

Century 21
J. D. BOSDET LTD.
388-4455
3293 DOUGLAS

GORGE GOODIE!!

Vacant! Roomy 3 bedrooms, full bsm't. All it needs is you! A bargain at $49,900. Call Now:
GORDON B. MACDONALD
388-4455 383-2889

DFH 477-7291
D.F.H. Real Estate Ltd.
1559 McKENZIE AVE.

OPEN HOUSE THURS. & FRI. 7:00-8:30 P.M. 1484 LANG ST.

Avoid the weekend crush of open houses! Come and browse through this comfortable well-kept home off Cedar Hill Road. The enclosed front porch leads into a cozy LR with fireplace and quality wall-to-wall. The large DR is off a compact kitchen (the fridge and stove stay). 3 BRs, 3-pce. bathrm. and enclosed heated porch (with washer-dryer connections and room for freezer) complete the main floor. Low bsmt. that is ½ rock, is good for storage. Carport. Asking $49,900. MLS 25373.
PAT VICKERY
477-7291 (Bus.) 592-6192 (Res.)

OPEN HOUSE Just Listed SAT. & SUN. 1-4 Jubilee Hosp. Area

580 GLADSTONE (corner of Shakespeare). Deluxe home plus lovely daylight huge rec. rm., extra 3-pce. bathrm. and kitchen could be IN-LAW SUITE. Dble. garage plus large black-top parking. HIGH VIEW overlooking city and beautiful rock landscaping (built-in sprinklers). W-W over oak floors, 2 bedrms., very pretty main bathrm, really spacious LR, DR and kitchen. A RARE CHARMER. Sparkling clean. Quick possession. MLS. $79,900. FOR PREVIEW, CALL:
MABEL CRACK
477-7291 (Bus.) 568-8594 (Res.)

OPEN HOUSE Fri. 6:30-8:30 Sat. 1:30-4:30 645 LINDEN

Look — Then Leap
into this 2-bedrm. charmer located in the popular Fairfield area. Very spacious rooms, 1205 sq. ft., W-W over oak throughout, nearly new roof and H-W tank, newly decorated. Beautiful shrubs, fruit trees, fenced backyard. Relax in the shaded patio or soak up the sun in the private yard. Asking $69,900. MLS. Further details cheerfully supplied by
DOROTHY CAMPBELL
477-7291 (Bus.) 385-6405 (Res.)

REDUCED by $20,000. For Immediate Sale Brand New With Superb View of Sea

Spread out into this 1700 sq. ft. (main floor) home that was built with the young executive in mind. Features include: thermo-pane windows, built-in vacuum system and dishwasher, intercom, 2 fireplaces and much, much, more. Price reduced to $119,900. Open for your inspection THURS. 7:00-9:00 at 4297 HOULIHAN PLACE. Call:
BOB HILEY
477-7291 Anytime

ONE OF A KIND!

Charming, 2-storey FARMHOUSE only steps from the UNIVERSITY. Living rm. with FP and BAY WINDOW, 13.5x12.3 dining rm, 2 bedrms, 2 bathrms, den, family rm, separate laundry area, MODERN utilities, 100 amp. service, new down spouts and gutters. Situated on a TREED lot giving a COUNTRY feeling to a GORDON HEAD location. See this NEW EXCLUSIVE listing with:
DONNA FOSS
477-7291 384-8075 (Pgr. 504)

Jubilee Special $54,900

The sun shines in every window in this bright, 2-bdrm full bsmt. home. Recently updated including NEW: eves, shake roof, Kenitex paint, W-W carpet, cushion floor and arborite. Situated on corner lot with many fruit and dogwood trees. The vendors have been transferred so all offers will be considered. MLS. Don't be disappointed, call now.
EILEEN MILLS
477-7291 (Bus.) 477-7050 (Res.)

DFH
D. F. HANLEY & ASSOCIATES LTD.
1557 McKenzie 477-7284

HURRY!! HURRY!!

This has to be the best value in homes today. Large entertainment-size living-dining room; gleaming hardwood floors; bright cheery kitchen; 2 bedrms up and 2 down . . . everything sparkling clean and just waiting for an appreciative family. Built-in kitchen-aid dishwasher and garburator. Well kept lot and a very private patio for those warm summer days. Quiet street with all schools and shopping right at hand. All this and MORE at the unbelievable price of:
$59,500
Exclusive with:
GEORGE HESS
477-7284, 24 hrs 479-7069 Res.

ESQUIMALT 3 BEDROOMS $45,500

This great big starter home has 1430 sq. ft. on the main floor and contains living room with unique old-time fireplace; super sized kitchen plus pantry and main floor utility room. The basement is low but has a drive-in garage and is suitable for a workshop. This price range is popular so HURRY!!
BILL CARNEGIE
477-7284, 24 hrs. 652-3627 Res.

NORTH OAK BAY. TOP LOCATION, quality construction; 2 bedrooms, and panelled den with fireplace on main floor, approx. 1500 sq. ft., large kitchen, spacious living and dining room, wall to wall throughout, full high basement, with 2 extra bedrooms, beautifully landscaped large lot, plus 38 ft. heated and filtered swimming pool, with cover, for year-round swimming. This is a fine executive home, priced at $135,000. Drive by 3230 Henderson Rd. By owner, for appointment to view call 592-4193.

250 HOUSES FOR SALE

WHITTOME'S
1111 BLANSHARD 388-4271

OPEN HOUSE THURS. 7-9 SAT. 2-4 4285 HOULIHAN

View this new four-level split built to suit the most discriminating buyer. Great sea views and located in the most desirable area of Gordon Head. Open to Offers on $129,000. Call anytime for a private viewing.
M. Ruth Crosland
388-4271 595-5568

TRADE YOUR?

Yes, the owner will consider trades on this custom built 3-bdrm full bsmt home. Asking $67,500. This is your opportunity to trade your lot or house and get a beautiful heated pool in the process. MLS.
388-4271 Shirley Wilde 478-2459
388-4271 Ruth Lukaitis 477-5306

$44,900

Try your offer on this cosy 2-bedroom house, living room with fireplace, Kitchen has been remodelled. Garden space. MLS. 24358.
388-4271 Bob Johnson 592-3573

A REAL BUY

18-yr-old, 3 bdrms, full basement home situated on large lot 74x400. Serviced by 2 roads. Vendor will carry 1st Mortgage. Call me for details. Try your offer on asking price of $79,900. Exc.
388-4271 Bob Johnson 592-3573

$28,500

Why rent when you can own this attractive 2-bedroom condominium. Beautiful broadloom in living room. All appliances, easy to purchase with vendor carrying. ML 24861.
388-4271 Bob Johnson 592-3573

QUIET AREA

Nice 2-bedroom home with full basement offering living room with fireplace, hot water heat, large lot 70x202 with large vegetable garden. ML 24992. Why not try your offer on Price of $57,900.
388-4271 Bob Johnson 592-3573

OFFER'S PLEASE! $52,000 1733 FOUL BAY

Three-bedroom home of approx. 1326 sq. ft., large kitchen with stove and fridge, separate living and dining rooms, full basement, cement driveway to single-car garage. To view this exclusive listing please phone 388-4271, 592-6338.
JACK SWANSTON
J. H. WHITTOME & CO. LTD.

National Trust
SINCE 1898

EASY TO BUY

This handyman special located within the inner core has just been reduced to $37,950. Vendors will carry up to 80% approved covenant. Solid 2-BR, full basement home on a small easy-care lot. M.L. For details call:
STAN JAMES
595-2121 Off. Res. 592-3740

$500 DOWN ACT NOW!

Only 2 brand new 3-bedroom, 1½ bath, full basement homes left. For further information — call today
DAVE McFARLAND 658-5927
OFFICE 479-7161

CENTRAL SAANICH

Homes to be built so get into the office and make your personal adjustments on the plans. A 3-bedrm. house on 10,0000 sq. ft. lot is offered now for only $49,900.
DAVE McFARLAND 658-5927
OFFICE 479-7161

LOOK AT THIS! NOW ONLY $44,900

1715 Albert (Off Shelbourne at Bay). Ideal Jubilee location. Cosy 2 bedroom home with large, modern kitchen. Full basement, spacious lot. Excellent value. ML. Call:
RUDY ROST
595-2121 OFF. RES. 658-5490

TALK

about a good buy. Located on Walter Ave. in the Gorge area. The main floor features a large living room with fire place, 2 bedrooms, large kitchen & sundeck. Well, the lower level features self-contained in-law suite & sauna. This house is on a well treed, well landscaped lot. Comes complete with 2 fridges, 2 stoves, 1 washer & all drapes & curtains. Priced to sell at $56,900. Call:
LARRY LINEHAM
595-2121 OFF. RES. 595-0134

ESQUIMALT 919 GARTHLAND PLACE

Value plus in this 6 year old, 3 bedroom, 1½ bath, meticulously kept bungalow, plus a 4 room self-contained in-law suite. Wall to wall carpeting and all appliances included and all priced for immediate sale. $75,000. To view:
DES DESJARDINS
479-7161 OFF. RES. 385-8925

PROSPECT LAKE 124 GOWARD RD.

Executive home with lovely lake views situated on high ¾ acre lot minutes from town. Over 2800 sq. ft. of spacious living, 4 bdrms., 3 baths, unique rumpus room, secluded patio off kitchen. Large sun deck over two car carport. Realistically priced at $119,500. To view call:
DES DESJARDINS
479-7161 OFF. RES. 385-8925

SWINERTON'S REALTY WORLD

OPEN HOUSE 119 SIMS AVE. THURS. 7-8:30

Must sell now! $37,900. Owner transferred North. Existing home being enlarged and some work needed to complete this 2-bedroom home with basement. MLS 24909.
BOB CARTER, 385-2481, 598-6143.

Duplex Zoned Esquimalt $59,000

Attractive 2-bedroom bungalow, full basement, built 1954 on large lot. Living room with FP dining room sun room off kitchen. Located close to all services. To View please call
BOB CARTER, 385-2481, 598-6143.
SWINERTON, STEWART, CLARK

SOUTH OAK BAY

2 or 3 bedroom, large kitchen, full basement, easy care lot, walk to Oak Bay Village Library. Offer on $60,000. 592-1161.

250 HOUSES FOR SALE

Green Acres

4½ PER CENT
EXCLUSIVE RESIDENTIAL
HENDERSON REALTY LTD.
385-9741 (anytime)

NEW! NEW! WILL TAKE TRADE 1850 CARNARVON ST. (Richmond-Foul Bay)

Deluxe 3 bedroom with 2 full baths, custom designed fireplace, Crestwood kitchen, etc. Rough-in for 3rd bathroom and for fireplace in Bsmt. Full price $74,500.
KEN IVERSEN 595-7064

RECREATIONAL, INCOME PROPERTY

10 acres parkland, fabulous views, riding paths, pastures, 5-stall stable, tack room. Two storey 7-room home. Cozy cottage featuring large stone fireplace. 2nd cottage, private sundeck, stone fireplace. Man-made pond underway. A truly unique property. Asking $135,000.
BILL McCARTER 592-3970

574 BROADWAY

Immaculate, cozy 2-bedroom home in this desirable area. Bright 12x16 living room with fireplace, dining area adjoins efficient kitchen. 4-Pce. bath. Full basement with rec. room and utility room. Fenced yard 57 x 128. Asking $56,900.
BILL McCARTER 592-3970

GORGE AREA $58,900

New roof, renovated bath, well-kept lot. 2 fireplaces, new gutters, 2 bdrms. full bsmt., 1½ baths. Don't miss it!
LORNE PEASLAND
385-9741 (24 Hr.)

GORGE AREA $49,900

2 bdrms. up, 1 bdrm down, sundeck with beautiful view of park and water. Big L.R. with fireplace. Phone me right away
LORNE PEASLAND
385-9741 (24 Hr.)

GORGE AREA $48,500

Nice 2-bdrm., no-bsmt. bungalow on well-kept lot. L.R. with F.P. Attractive garden area. Call today!
LORNE PEASLAND
385-9741 (24 Hr.)

SUBDIVIDE

Small 5-room house, L.R., D.R, kitchen, 2 bdrms. on large treed lot that could be subdivided. Gordon Head. Asking $62,000.
HOWARD TOMLIN 477-1327

BURNSIDE WEST $54,900

Bright attractive three bedroom bungalow. Deep lot with fruit trees & oaks enjoying a southerly aspect. Double garage to include workshop area.
V. C. WOODWARD
385-9741 or 384-4891

DUPLEX — VICTORIA WEST

Attractive side by side duplex. Two bedrooms on each side situated on well landscaped corner lot. Quiet area. Presently tenanted. For the young couple or in-law situation. Asking $69,500. MLS.
V. C. WOODWARD
385-9741 384-4891

1.71 ACRES

Secluded parkland located W. Saanich Rd. at Prospect Lake. Old barn. Cute 2 bedroom cottage included at the asking price of $54,900. MLS.
BILL McCARTER 592-3970

Realtor
Canada Trust
No. 9 - 1537 Hillside Ave. 595-5171

OPEN WED. and THURS., 11:30-2:30 No. 12-1344 BEACH DRIVE

Oak Bay water view! 1-bdrm. older condo, ideal for retireds. Call anytime to WAYNE WIWCHARUCK, 595-5171 or 652-3642.

NEW MLS UNBELIEVABLE VALUE

Close to all schools, playgrounds, beach . . . Here is a TRUE BRAND-NEW house waiting for a family with 1570 developed sq. ft. plus approx. 1000 more to use your own ideas. A fine builder, very well known in Victoria for his originality and craftsmanship is open to flexible Canada Trust Financing — or he may just complete you DREAM-HOME in the popular Mt. Douglas Park Area at anti-inflation prices. Let's give it a try! Listed at $79,000. Call: GISELE SAMEC 595-5171 or 388-6275 Pager 928.

FOUR LOW PRICE HOMES

Yes, four starter homes available, good financing for qualified purchasers. Don't delay, call today. DOUG POSKITT 477-0645 or 595-5171.

SIDNEY VALUES

Two, three, and four-bedroom homes at prices far lower than Victoria. A must see for the astute purchaser. Call: DOUG POSKITT 595-5171 or 477-0645.

LANSDOWNE SLOPE

Charming 3-bedroom home on lovely Henderson Road. Large lot, excellent views over Oak Bay to the water. A must see residence. Call: DOUG POSKITT, 595-5171 or 477-0645.

FOR A COUNTRY FEELING

Right in town this is a better way to brighten your future. Cook-Quadra area — two bedrms. on main — more in full cement bsmt. Big bright kitchen, cozy living room with brick fireplace. Plus — opportunity to expand. Happy living starts here for your family. Call: JACK GRANT 477-8172 or TED BROWNE 658-8412, 595-5171 anytime.

ROCKLAND AREA $110,000

This is a superior three-bedroom home in Victoria's prime location. Laundry room off the kitchen, separate den, dining room. Centre hall plan with a charming entry. Easy care lot. Fully developed basement. We believe this home to be ideal for the busy professional or businessman.

OFF ARBUTUS

See this lovely 3 plus 1-bedroom home in immaculate condition. Homes in the area range up to $100,000. The owners have put in a large professionally finished recreation room and a garden. This is a very good modern home priced at $79,500. Call now for an appointment to see it.

NOT SELLING

Let us trade your equity in your house into one of Victoria's finest condominiums. Please call:
Smith, Dobson Estates Ltd.
384-1424
Vic Smith 595-5446
Jack Dobson 598-8385

6-ROOM HOUSE, 1752 LEE AVENUE, $45,000.

250 HOUSES FOR SALE

BLOCK BB BROS.

WANTA RETIRE
Then see this 4-year-old, 2-bedroom bungalow on Weston Lake, Salt Spring Island. Approx. 1-3 acre, 5 min. from Fulford Harbour. Asking $47,500. OR if you want a hobby farm see this 4.5 acres next to Sooke Village, all cleared, 3 bedroom home, only 4 years old, also small cabin rented, $100. Full asking price $110,000. ALSO for sale 5 acres on Green Lake in the Cariboo. Resort, cabin, trailer hookups, boating, games, all ready for 77 season. Asking $150,000. Vendor will carry 50%. Call
477-1841 Rene Bourdin 656-6220

LAKEHILL
On a quiet tree-lined avenue with a true "country atmosphere" a 3-bedroom bungalow in immaculate condition. Large living room with fireplace and dining area. 27' recreation room in high, bright basement. Fully fenced garden. Offered at $62,000.
Ted Walford 477-1841 Shelagh Hall
598-1420 592-2723

TUDOR ESTATE
2.85 ACRES
SWIMMING POOL
A magnificent 4-bedroom Tudor residence on almost 3 acres of totally secluded and beautifully treed garden with panoramic views of the sea and islands. The land slopes down to a valley, with a heated and filtered 40x20 swimming pool on a fully fenced terrace. Full reception hall complete with electric elevator to the bedrooms upstairs. Grand drawing room with marble-faced fireplace, formal dining room with direct access to a raised patio for that after dinner drink on a summer evening. 4 bathrooms. Oak parquet floors. Spacious den with fireplace and French doors to a second patio and secluded lawn. The kitchen is superb, beam decor, separate breakfast room and including Jen-aire barbeque, double wall ovens, ceramic Hotpoint cooktop, instant hot water, dishwasher —a completely and tastefully modern dream kitchen. Full upstairs balcony, ideal for private sunbathing and always that spectacular view of the sea and islands.
Office Ted Walford Residence
477-1841 598-1420

SOUTH OAK BAY
STATELY MANSION
Situated on .7 of an acre adjoining the Golf Course, a 6-bedroom, 6-bathroom residence with almost 600 sq. ft. of irreplaceable luxury. Grand reception hall with fireplace, 21x17 drawing room, 23x17 formal dining room, large den-cum-family room with fireplace and a 21x18 kitchen. 7 fireplaces. All the bedrooms are spacious with excellent views. 3-car garage, plus exceptional parking for guests. Offered at $159,000.
Office Ted Walford Residence
477-1841 598-1420

OAK BAY
WILLOWS BEACH
An exceptionally spacious and well constructed family home in a prime residential area close to Willows Beach. This versatile home has a full suite with separate entrance. Games or Rumpus room, 2 spacious bedrooms on the main floor plus a large 3rd bedroom upstairs. Living room with brick fireplace and leaded-light bookshelves, separate dining room and a large "country" kitchen. 2 bathrooms. Back lane with extra high and wide carport parking Motorhome, boat and trailer and 2 cars. Lovely garden with fruit trees. Offered at $79,500.
Office Ted Walford Residence
477-1841 598-1420

SOUTH OAK BAY
CLOSE TO BEACH
A 2-bedroom home on a deep fully fenced lot with fruit trees. Living room with fireplace. Spacious modern kitchen. High bright basement. Quiet byway. $59,500.
Office Ted Walford Residence
477-1841 598-1420

SOUTH OAK BAY
SUPERB SEA VIEWS
Full, unobstructed views of sea and mountains from this 3-bedroom home. Drawing room with fireplace, dining room, and a delightful kitchen with centre counter and an adjoining sun balcony. 2 bathrooms. Workshop. And that superb view. Offered at $84,000.
Residence Ted Walford Office
598-1420 477-1841

OPEN HOUSE
1006 NEWPORT
WED., THURS. and FRI. 2-4 P.M. Nine-room house, separate L.R. dining room and den. All with fireplaces. Most attractive treed lot. Separate greenhouse, offered at $109,000. OPEN TO OFFERS.
386-3231 Olive L. Martin 479-8913

OPEN 12-3 P.M.
$41,900
THAT'S THURSDAY AFTERNOON 3115 EARLGREY, Gorge area. A real cozy 2-bdrm no-basm't home. Excellent for that young couple, nicely finished inside and out, wall-to-wall carpets, panelled wall in L.R., fireplace and the lot is well cared for. Try your offer.
Bob Hahn
386-3231 595-1642 595-6340

OPEN HOUSE
4116 SHELBOURNE
THURS. and FRIDAY 2-4 P.M. 3 bdrm, fully developed basm't, 2 yrs old house. Separate D.R. and spacious kitchen asking only $68,900. Near to all utilities. Offers welcome.
386-3231 Kehar Dhamrait 477-5675

HOT LISTING
1100 sq. ft. 2-bdrm stucco house and big kitchen, separate D.R., FHC BASM'T with unfinished family room and 1 bdrm, hooked up for utilities. New furnace, big size duplex zoned lot. Only $48,000. Bay and Cook area.
386-3231 Kehar Dhamrait 477-5675

THIS WEEK'S BARGAIN
A fine property offered at low low price reduced to $62,500. In Mill Hill Park area, 4 yrs. old; 4 bdrms, 4-level, split-house with rec room, 2 sun decks, 3 baths, paved patio and much more. Open for offers.
386-3231 Kehar Dhamrait 477-5675

OCEAN VIEWS
SAXE PT. executive, 1750 sq. ft. main with 3 bdrms and family room, FHC BTSM'T with 1 bdrm in-law, games area, utility and storage. Big sundeck and double C.P., well landscaped 100x104 corner lot. A sweet deal for boat lovers. Asking $98,500, try your offer.
386-3231 Kehar Dhamrait 477-5675

EASY TO OWN $44,900
Low taxes, country atmosphere, 5 miles from town. Small easy care 2-bdrm bungalow. Pleasant view of farmlands. Sunny garden area and close to bus.
386-3231 DON MILLS 478-6139

$45,900
ECONOMICAL LIVING
One of Langfords better buys, 3 bdrms and partly finished family room. New hard twist carpeting, up to scratch in every way. Fenced lot ideal for gardening with separate work shop and storage.
386-3231 MARG PRICE 477-1941
386-3231 ETHEL HARVEY 479-4233

891 KINDERSLEY RD.
(Prime Esquimalt area) Drive by but do not disturb tenants. 3-bdrm home of unusual design with fully developed lower floor. Lovely secluded lot 82x125. Double drive under C.P. $65,500.
386-3231 Gerrit Klootwyk 384-8075 Pgr 481

WITHIN YOUR REACH
Only 8½ years old two-bdrm home with partial basm't. Nice easy care lot with fenced-in back yard. Only minutes away from downtown and priced realistically at $49,900.
386-3231 Wilf Weicker 598-1649
386-3231 D. R. Nelson 478-1847

IMMACULATE
is the only word to describe this 2-bdrm home. 15x14 L.R., fireplace. Full basm't with another bdrm. Remainder of basm't roughed in for further development. Large lot. $60,900.
656-5584 Ben Richardson 656-6958
656-5584 Ted Phillips 656-5337

BLOCK BB BROS.

3 BEDROOMS
This well constructed home has a lot to offer for the person who plans to stay awhile. Cathedral entrance to the large L.R. Brick F.P. Large kitchen with sundeck off the kitchen. Fully developed basm't. Large landscaped lot. $58,900.
656-5584 Ben Richardson 656-6958

MOUNT DOUGLAS AREA
Corner property close to Mt. Douglas in an area of fine homes. This 1250 sq. ft. 3-bdrm ensuite home has family size kitchen; bay window and floor-to-ceiling F.P. in L.R. Rear and side yards are full of trees including some fruit and front area is landscaped. A good buy at the list price of $69,900.
656-5584 Ted Phillips 656-5337

BLUEWATERS—SIDNEY
Immaculate, ground floor 1-bdrm aptmt situated close to town, ferries and airport. Over 800 sq. ft. newly redecorated, new rugs and lino. Building has games room, small workshop, laundry room and pleasant surroundings. Stove, fridge, and dishwasher included in the asking price of $33,500.
656-5584 Ted Phillips 656-5337

NEWSTEAD REALTY LTD.
1637 Fort St. 598-5166

COLWOOD BEAUTY
Drive by 3339 Roberlack then call and make an appointment to see inside. 3 BR split level, wrap around sundeck. Large lovely landscaped lot. Loads of parking. All this for an asking price of only $58,400. M.L.S. GRAE LANGSTON 386-8596 or 598-5166 bus.*

Gordon Head
Spotless 3 year old full basement home with 4th and 5th sound proofed bedrooms downstairs. 2 sundecks, bright kitchen, fenced yard and garden shed. Priced at $65,500 for quick sale. Big 10% mortgage, M.L.S.
PHONE TODAY
HARRY GRAY
598-5166 477-9967

Duplex?
Not quite. But this immaculate 2 bedroom home has a separate self-contained suite upstairs with bath, balcony and kitchen. Full basement as well. Convenient city location. Reduced to $55,500. M.L.S.
PHONE TODAY
HARRY GRAY
598-5166 477-9967

Ridley Bros.
Development Co. Ltd.
FRIENDLY PERSONALIZED SERVICE IN OUR GROWING WESTERN COMMUNITY.

COLWOOD
BUY OF THE WEEK $59,900
New attractive, cathedral entry home, 3 bedrooms, raised brick fireplace, dishwasher, basement and carport on a nice treed lot close to schools and shopping, 3285 Wishart Rd.

We have a variety of other new homes in the same pleasant country location all with Five Year Warranties.

Wishart Rd. Homes
On Display
Weekdays 6:30-8:30
Sat. & Sun. 2-5

Turn right off Metchosin Rd. at Colwood Firehall.
FOR FURTHER INFORMATION
CALL 478-1721

SOUTH OAK BAY
LEADED WINDOWS, BEAMS
SECLUSION
A three-bedroom home with superb character and almost total seclusion. Beautiful drawing room with dark oak floors and brick fireplace. Formal dining room with huge bay window and built-in buffet and cabinets, and a spacious family kitchen. Master bedroom ensuite. Private "red brick" patio. High bright kitchen. $84,000. Exclusive with:
Residence Ted Walford Office
598-1420 477-1841
Block Bros. Realty Ltd.

THE AFFORDABLE FAMILY HOME
Large and solid on a full size lot. 4 or 5 bedrooms for the growing family on a modest income. DRIVE BY . . . 126 SIMS AVE. Then call: GEO. (FLETCH) FLETCHER 383-8522 (ANYTIME)
Izik Homes Realty

$43,900
Low down payment from builder, brand new 3-bedroom, 1,250 square feet, semi-detached home, quality throughout, includes appliances, deluxe carpet, delightful, semi-rural setting in area of new homes, town side of Langford, an excellent buy, especially if you have been disappointed with older houses in this price range, call today only 1 left, 383-2715 or 388-4793.

FOR SALE
Retirement home, 4-10th acre, a work of love. Construction of the best materials, beautifully landscaped, exquisite views, close to recreation centre and shopping. Own well. Evaluated at $100,000. Only those serious need apply to Victoria Press, Box 248.

FAIRFIELD
New house, by owner, 1½ blocks from ocean double glazed windows, three bedrooms, 1½ baths, two complete fireplaces, underdrive garage, sundeck, bay window, beautiful old trees, lots of brickwork. 233 Wildwood Ave. 479-5075.

IMMEDIATE POSSESSION
By Owner. Beautiful family home on .9 acre, Ardmore district, large kitchen, living room, natural stone fireplace, dining room, 2 or 3 bedrooms, rumpus room, htermo glass, vacuum system, electric hot water. For appointment phone 656-6142 or 383-6437. No agents.

TRY BEFORE YOU BUY. CLEAN and bright three-bedroom home, rec. room with bar, drive-in garage, large lot, secluded rear patio, $395 monthly rent or buy at $56,900, 479-3313.

BRENTWOOD BAY VIEW, 2 bedroom, fireplace, stove, full basement, rec room, garage, fenced lot 74'x140', sundeck, offers on $60,000. Private, no agents. 642-3801.

SOUTH OAK BAY
Beautiful 7-year-old home, 2½ baths, developed basement, many extras. 1456 St. Patrick. Call owner 592-9295.

david burr LTD.
655 FORT ST. 384-9335

OPEN HOUSE
1736 Kingsberry Cres.
FRI. & SAT. 2-4:30 p.m.
SPACIOUS—
This is the feeling you get as you see thru this home in the Mt. Tolmie area. Consisting of 2 bedrooms, large living room with fireplace, dining room, large kitchen with eating area and access to sundeck. 4 pce. bathroom. Possibilities for development in the full basement. Let me show you this new listing.

$63,000
JOHN TODD
384-9335 Res. 598-7849

SOMETHING SPECIAL
Just listed! A delightful, no step rancher in Glanford-Careyi area on a street of well cared for homes. This 6-year-old home has character and charm, and features a bright living room with corner Franklin fireplace and beam ceiling. Separate dining room is suitable for entertaining. Functional modern cabinet kitchen, with laundry room adjacent. There are 3 good size bedrooms, and 4-piece bath. The wall-to-wall carpeting throughout is only 6 months old. Large separate garage, paved driveway, and a nicely landscaped easy-care lot, with shrubs and vegetable garden. The location is handy to schools and bus. This is truly a charming and special type home. Don't miss seeing it. (MLS 25298).

$58,500
W. E. (WIL) WILSON
384-9335 477-4328

WILLOWS SPECIAL
Don't miss seeing this delightful one-owner bungalow situated in the popular Willows area, close to schools, transportation and rec. centre.
—Attractive living room with fireplace
—Separate dining room.
—Bright kitchen with access to sundeck.
—2 or 3 bedrooms.
—Large rec. room.
—Good quality carpeting throughout.
—Two bathrooms.
—Double garage.
—Easy-care landscaped lot.
This is a super type home and will not last long. Contact me today. MLS 24917.

$65,500
W. E. (WIL) WILSON
384-9335 477-4328

REDUCED! REDUCED!
Modern family bungalow in rural setting, yet only 15 minutes from town. Three bedrooms on main plus fourth in basement. Attractive living room, separate dining room, spacious kitchen with access to sundeck. The lot is almost ½ acre in size, with many shrubs and fruit trees. Close to schools, bus and park. Lots of room for rec vehicles. An excellent family home at reduced price. (MLS. 22355).

$69,900
W. E. (WIL) WILSON
384-9335 477-4328

Exclusive Rockland Executive
Views of the sea and Olympics across the manicured grounds of Government House and featured from all entertainment areas in this delightful 5 bedroom, 3 full bathroom executive home — just three years young. Superb living room with feature ceiling — white stone fireplace, built-in bookshelves and lovely southern views. Large formal dining room, bright exciting family kitchen with breakfast nook and sundeck off.
Panelled den, sauna and possibly the finest Tudor lounge in Victoria — wet bar — old brick fireplace — built in bookshelves — plate racks and authentic beamed ceiling. This exceptional family home located on one of the choicest lots in Rockland just could not be replaced at the reduced price of $137,500.00.
For appointment to view call
Robert Young 383-9898 or
J. B. Young 598-1818 or
Park Pacific Investments
383-4124

Park Pacific

PEDEN REALTY LTD.
201 - 727 Johnson St. 388-5354

OPEN HOUSE
REDUCED $3,000
MUST SELL — OWNER HAS BOUGHT!
Three-bedroom, 1,200 sq. ft. Townhome. Now only $49,500.
1027 WOLLASTON
6:30-8:30 p.m. THURSDAY
R. L. PEDEN
Bus.: 388-5454 Res.: 382-5048

WESTMONT
Realty (1977) Ltd.
920 HILLSIDE
388-4434

LOTSA KIDS?
Then this is the house for you. Five big bedrooms, den, one and one-half bathrooms, newly renovated kitchen, expensive new wall-to-wall in most rooms, good greenhouse in the backyard. Or could be an in-law suite in the basement. Priced to sell at $64,900. MLS 24747.
388-4434 DAVE TAYLOR 384-2718

$99,500
2280 Lansdowne Road
Immediate possession, attractive, modern one-floor plan of seven rooms. Sunken living room two fireplaces, three bedrooms, den and fireplace, double plumbing, double large garage. Paved drive, wide lot plus greenhouse. Clear title. On high Lansdowne. Oak Bay. Exclusive.
MARCONI REALTY
386-3941

FOR SALE
Royal Trust
477-0191
384-8001

OPEN HOUSES
1317 McNAIR (off Cook St.)
THURS., 1:30-4 P.M.
and 6:30-8:30
Expensively up-dated home retaining old world charm — LR with granite fireplace, dining room with built-in buffet. Gourmet kitchen with built-in oven-counter top stove and dishwasher — 3 large bedrooms
CONNIE REYNOLDS 477-8914 or
JESSIE McGRATH 479-3982 or
384-8001 anytime.

OPEN AFTERNOONS
2-4 P.M.
3119 and 3123 ORILLIA
Just about the most duplex for $96,500 yet all offers will be presented as the previous 2 sales on the property collapsed, 3rd buyer could be lucky you. Each side has 3 BR, 4-pce. bath, living and dining rooms, FP quality carpet over hardwood, plus full high basement — One side developed with 4th BR, ensuite bath, den, etc. Do come and see for yourselves. It's terrific. View with JOYCE MILLER or JOHN MORRY 384-8001 or 388-5464 Pager 412.

QUALITY HOME
In popular Cordova Bay that is outstanding both inside an dout, Parklike property around that offers privacy from the back garden Custom home with large rooms. Quality carpet, 3 BRs, 2 fireplaces, 3 baths, and only 7 years old. Priced realistically at $77,500. To view call HAZEL CAMPBELL 592-0632 or 384-8001.

ROCKLAND
Walk to the sea from this charming solid home on a large well landscaped lot. 1495 sq. ft. on main floor and more finished down. This home lends itself to formal entertaining. To view call HAZEL CAMPBELL 384-8001 or 592-0632.

GORDON HEAD
Well planned 2 yr. old home on cul-de-sac. You must view the interior of this out-of-the-ordinary plan and charming decor. Vendor must sell soon. To view call HAZEL CAMPBELL 384-8001 or 592-0632.

SOUTH OAK BAY
Large Tudor home in immaculate conditon both inside and out. 4 or 5 bedrooms, LR and den with fireplaces, sep. DR. Tastefully decorated throughout. 60x120 treed property on popular St. Patrick St. Asking $82,000 MLS. Call HAZEL CAMPBELL to view anytime 592-0632 or 384-8001.

DRIVE BY
1981 SAN RAFAEL
Vacant, immediate possession on this 3 bedroom full basement home on quiet cul-de-sac in a high area of Gordon Head. Asking $65,900. Open for offers. MARGARET JOHNSTON 384-8001 or 477-1763.

PRICE REDUCED
Now only $46,500 for this 3 bedroom, ½ basement, Gorge home, close to elementary school, shopping, bus and area. Large fenced back yard. Must be seen to be appreciated. MLS. Call.
477-0191 VERNA ROBERTS 477-1317

HOUSE AND PROPERTY BUYING?
LOOK WHAT WE HAVE TO OFFER
1. 930 LAWNDALE in the Norfolk House district, Oak Bay border old world charm, 5 bedrooms 2 full bathrooms, large living room, dining room. MLS.
2. 2746 ROSEBERRY — Brand new built by a master craftsman, immediate occupancy, 3 bedrooms, 3 baths, in fact everything, $69,900 MLS
3. 4464 GRACE COURT (off Torquay Dr.) only framed so far but will have 3 bedrooms, 3 baths, etc., purchasers can even have choice of colour schemes, many extra features etc. Will be in the $83,000 range.
4. Want some acreage? Here is 4 acres on CENTRAL SAANICH ROAD, just north of Mt. Newton X Rd. Asking $68,500 and open to offers. Fenced, city water.
5. 445 WILSON ST. — Immediate occupancq on this spotless 2 bedroom plus lovely sea and mountain view, thermopane windows sunroom. Good starter or retirement $52,900.
6. FAST FOOD OUTLET — 9 miles from city centre — Marvelous location on busy highway — Perfect access and egress — Solid — Business only — excellent future potential. $60,000. MLS.
7. 4354 OKANO PLACE — off San Juan Ave. —another brand new 3 bedroom, 3 bath home that has a price that can hardly be equalled. Print planters, shutters, dishwasher etc., to be installed, ready for occupancy in 2 weeks, $72,500. For further information, plase call:

477-0191 477-3673
RON or PAT SEDGER

REDUCED
ANOTHER $2,000
BRENTWOOD—$59,900
An unbelievable buy at this price. Vendor says drop to $59,900 but that's it. 3 year old, 3 bedroom home with bath and a half on quiet Cul-de-Sac Second fireplace in basement. Good yard. Close to water. If Brentwoods your area this is your home. MLS. 24541.
GALE CHRISTENSON
477-0191 477-7047

I THINK
That when you look into what I have to offer you'll agree that it's pointless to tie up any more capital than is absolutely necessary. I offer a 3 bedroom, ensuite, plumbing, modern home, low price of 28,400. (And it's not a condominium).
(AND THERE'S NO DOWN PAYMENT)
TO VIEW CALL
PAT PARKER
388-4455
384-3445

VIEW ROYAL BY OWNER
Close to water, shops, buses, schools, large living dining room, four bedrooms, den, modern kitchen ,laundry room off. Appliances included. Basement, economical hot water heat. Treed seclusion, parking for four cars. Low taxes. $58,000. 295 Bessborough. 479-8627.

REDUCED
For quick sale by owner. Going overseas. Immaculate 4-yr.-old 3-bdrm home (master ensuite). Roughed-in basement. Ideal location in beautiful Gordon Head. Close to schools and buses. $63,000. 477-5026. No agents.

BY OWNER
Reduced to $72,500. 2140 sq. ft. home on 99x132' lot. Ideal for family. 4 Bedrooms, den, 2 baths, family room, living room, dining room, large double car enclosed garage. Good financing. 479-8812 (24 hrs.) or 477-4906.

ESQUIMALT—SACRIFICE
By owner, 2-bedroom home, finished family and rec. rooms in basement. Attached garage. On bus route, $46,000. Open to offers. 384-7566 after 5 on weekdays. No agents.

FAIRFIELD, LOVELY VIEWS. Large character home on 1-3 acre treed lot with privacy. MLS 24259. $87,500. Maude Dobson 598-8385, Cliff Salmond 477-3626. Gardner Realty Ltd. 385-7721.

BY OWNER!
Two bedrooms up, one down, L-shaped living room and dining room, full basement, L-shaped rumpus room, toilet, sink down. 478-7198.

MOVING. 1-YEAR-OLD HOME, 3 bedrooms on main, 2 in basement. University area. $72,900. 592-7822.

the Permanent
1125 DOUGLAS ST. 382-9191

OPEN THURS. 3-5:30
½ ACRE—5 BDRMS.
1258 W. BURNSIDE
Drastically reduced for quick sale, this 5-bedroom split level home has privacy, a well landscaped lot with views of Straits and Olympics, carport and garage. It's on bus line just minutes from downtown. Trades considered. MLS. PAT DOERKSEN, 478-3432; PAUL HYATT, 656-3150; OFFICE, 382-9191.

7 HOMES $44,900-$89,900
1. $44,900. Athletic Park, 3-bedrm, part bsmt., low down. Offers.
2. $59,900. Lakehill, 3-bedrm, dining room, fireplace. Full bsmt., rec. room. Large lot, 12 years.
3. $54,900. Colwood, 4-bedrm (2 in bsmt), D.R., 8 years old, 75x150 fenced lot.
4. $59,900. Thetis Heights, 3-bedrm, full bsmt., D.R. and fireplace. Unique floor plan, private back yard, 1½ bath, 2 long driveways.
5. $66,900. Colwood rancher, 4-bedrm, full bsmt., 1260 feet on main, D.R. and fireplace. Ensuite. Cul-de-sac.
6. $69,900. Colwood Golf Course, 3-bedrm, 3 bathrooms, 18x24 rec. room in full bsmt. D.R., fireplace in L.R. Private lot. Great area of homes.
7. $89,900. Colwood Lake Estates, 3-bedrm, D.R., 2 fireplaces, dressing room and ensuite off master bedrm. Large bsmt with TV or rec. room. Super quality Colonial home. Overlooks golf course.

For more details or viewing any of the above 7 MLS properties call PAT DOERKSEN, 478-3432 or 382-9191.

$50,900—$3,000 DOWN
2 Baths, 4 years old, owner is leaving for mainland and must sacrifice this lovely Sidney home with fully developed basement close to shopping, schools, etc. This is truly a sensational opportunbity. It costs nothing to view it. Just call PAUL HYATT, 656-3150; MIKE DANYLUK, 598-5059; OFFICE, 382-9191.

$34,500
2-Bedroom no step retirement or starter home on large lot in Langford. Close to schools and shopping. Price drastically reduced for quick sale. To view call BILL SANDERS, 479-3394 or 382-9191. MLS 23247.

OAK BAY
Off Beach Drive near Glen Lyon School: Here's a charming character home of 1536 sq. ft. on main level. 3 Bedrooms, separate dining room, marina view from L.R. and front of home. Situated on delightful landscaped property affording privacy at rear. $88,500. MLS. SID HASLAM, 477-1994; GRAY LAITE, 656-5267; OFFICE, 382-9191.

LANGFORD BEAUTY
Full in-law suite on lower level with fireplace, 4-pce. bathroom, equipped kitchen, 2-bedrm, private entrance. On main floor is 3 bedrms, lovely fireplace in L.R., deluxe kitchen. 4 years old. Extra piarking, lrage property. In good district close to all amenities. Priced at $61,900, all offers considered. MLS. SID HASLAM, 477-1994; GRAY LAITE, 656-5267; OFFICE, 382-9191.

CANADA PERMANENT
TRUST COMPANY

SEABOARD PROPERTIES LTD.

WHAT A BUY
If you are fed up at looking at over-priced houses and want to see a really well priced beauty, look what I've got. Split level, 3 or 4-bedroom home on a superbly landacaped ¼ acre lot. Well insulated, hermopane, almost 1600 sq. ft. of accommodation. Double garage. Only $64,900. To see it is to buy it. MLS. Don't be disappinted. Call TOM VANS 652-2620, 652-1141.
TOM VANS 652-2620, 652-1141.

ACCOMMODATION PLUS
This has everything: Location, privacy, accommodation. 3 or 4 bedrooms, dishwasher, family room, rec. room, landacaping, fenced yard. No thru road. Only $63,900. MLS. Call TOM EVANS 652-2620, 652-1141.

REDUCED
IN PRICE
OFF LANSDOWNE
A 2-bedroom bungalow, with full high basement. Owner-built 22 years ago and still in A-1 condition. New roof and down pipes 2 years ago. Large room finished in the basement and the back yard fenced, secluded and lots of shade trees. Now priced at $56,500. A good buy. MLS Call B. SIMONS anytime at 386-6762 or 477-1449.
Landmark Properties Ltd.

THETIS HEIGHTS
5-BR. family home. ¼ acre in a quiet subdivision only ten minutes from city centre. Great for the kids, lots of friends to play at the lake with. Garden and fruit trees for mom and a workshop for dad For the evenings, a large LR with fireplace. Lots of room and comfort and affordably priced at $57 700. New MLS. Call for viewing.
GEO. (FLETCH) FLETCHER
383-8522 (ANYTIME)
Izik Homes Realty

MILSTED
MORTGAGE & REALTY LTD.
101-2526 Gov't. St., 388-7111

FREE SPACE
WHEN YOU PURCHASE this 3-bedroom MOBILE HOME. Minimum caretaking at FISH AND GAME CLUB.
$18,750 HARRY PALM 384-7229

SEA VIEW
GORDON HEAD
Half a Duplex (Strata Title) on a dead-end street. Hard to beat for family accommodation, with 4 bedrooms plus a den. Only 7 years old and well maintained on an easy care lot with double car-port. Just listed on MLS at $84,900. Call B. Simons anytime 386-6762.
Landmark Properties Ltd.

BY OWNER
COLUMBIA DR.
Transferred, must sell, 9 month old ranch style house, 3 bedrooms, 1½ baths, 2 fireplaces, large living room with feature wall. Large kitchen, dining room, finished rec room, 2 car drive-in garage, extremely quiet street, owners are non-smokers. Asking $73,900 or offers. Telephone 477-7097.

3-BEDROOM CATHEDRAL entry with 3 pce. ensuite, shake roof, alum. gutters, super carpets, louvered bifolds, 5 yr. warranty, for only $69,000 previously $72,500 located at 1559 Crestmont Ave. 477-0176 days, 385-0135 nights.

Triangle Mountain
By owner. 3 bedrooms with extra in full basement, large living room, 2 fireplaces, lots of privacy. $59,900. 478-2879, after 6.

HOBBIT HOUSE
Renovated 2-bedroom multilevel home on fenced and treed 1-3 acre lot. FP, all appliances included, $49,900. 478-0128 after 5.

DISTRESS SALE
$63,900. Three bedroom, new, 3965 Bow Rd., Gordon Head. Tabor's Investments Ltd.. 382-9141 or 383-1419.

SEE
2772 Penelope Place, Colwood. Lovely family home, offers below market value. At $68,500. 478-3650. Clear title. Private.

P.R.B
P. R. BROWN AND SONS LTD.
"The People to See"

OPEN TODAY, 2-5 P.M.
3167 AYTON PLACE
(Off 2600 Sooke Rd.)
Lovely view of Glen Lake from this charming 3-bedroom ranch-style stucco bungalow. Secluded lot. Fishing and swimming at your door. Quick possession. Make an offer of the asking price $61,500. MLS 24768.
FRAN McVITTIE anytime, 385-3435

NEAR SEAFRONT
Dallas Rd. area, a neat, well maintained home with living room and fireplace, dining room, two bedrooms, bathroom. About 1,000 sq. ft. on one floor. Full basement, separate gorage, and pleasant garden. No Drive Bys. Priced for today's market at $54,900. Will sell quickly, call
STAN WINTERBOTTOM
Off. 385-3435 Res. 598-2253

WATERFRONT
1.47 acres with 186 ft. ocean frontage 10 miles north of Nanaimo. Luxury 12 yr. old post and beam home with 2700 sq. ft. of finished living area. 3 bedrooms plus den, sundecks and 1 acre of landscaped grounds. Exceptional views of water and mountains. Secluded beach — harvest your own clams and oysters. Offered at below replacement cost at $135,000. For more information call DAVID SCOTT 385-3435 or 479-4405 (eves.)
P. R. BROWN
& SONS LTD.

CRAIGFLOWER—ESQUIMALT
2-Bedroom Bungalow. Living room with fireplace, spacious kitchen with dining area. All rooms are a good size. Full basement and a fenced yard. Reasonable at $47,250.
385-3435 JOHN EVANS 477-4452

Island Homes Ltd.
2504 DOUGLAS 386-7545

EVENING--OPEN HOUSES!!
Wed. to Fri. 7-9 p.m.
1771 ADANAC
$49,900
Lovely Family home — immaculate and attractive — dead-end street — near Jubilee.
Bill Palfrey 386-7545

AFTERNOON OPEN HOUSE!!
Wed. to Fri. 1:30-4
215 LINDEN
$52,500
Spiotless two-bedroom, full basement. Close to shops, park and see.
Bill Palfrey 386-7545

1 ACRE SECLUSION
4 BDRM & DEN
CORDOVA BAY
Very good looking low set rancher. Situated in grove of tall trees. 2 Baths, 2 fireplaces. High basement with rec room. Barn for your pet horse. $98,000 Full Price.
Lloyd Ellis 658-8222

CENTRAL SAANICH
1330 SQ. FEET
Lovely modern home, 3 bedrooms, 2 full baths, large separate dining room. High open basement. Many extras. Fruit trees. Only $69,000. Fireplace.
Lloyd Ellis 658-8222

REALSPAN PROPERTIES LTD.
1031 VANCOUVER ST. 388-6454

QUIET and SERENE
4262 SPRINGRIDGE
OPEN TO VIEW
THURS. & FRI.
1:00 - 4:00
$64,900
This immaculate home is in a quiet attractive subdivision in a secluded area. It is a three bedroom, full basement home on a 65x180 ft. lot with a playground at the rear. Terrific place to raise children. SEE THIS NOW. IT WON'T LAST LONG AT THIS PRICE.
John F. Colwell
388-6454 592-9828

WHITTOME'S
ROYAL OAK BRANCH
4520 W. Saanich Rd.
479-1667

QUALITY
home in convenient city location offering large rooms, fireplaces, 3 bathrooms, finished basement and a beautiful garden. Very nice second floor suite could be rented. Low taxes — immaculate.
479-1667 Edith Gutemar 598-7053

YOU MUST SEE
This lovely 4-bedroom split-level home located among many unusual shrubs and trees. Large living room with corner fireplace, kitchen with ample cupboards, dining rm. Also rec. room in basement. All delightfully presented and available for $67,900. MLS. To view, call Anna Chandler: 652-1270 or 479-1667.
J. H. Whittome & Co. Ltd.,
Royal Oak Branch

OAK BAY
5 Bd. Rm. family home, immaculate condition. Large LR., separate Dn. Rm. Den and rec. Rm. dn. Close to Willows Beach and schools. $83,500. F. Marshall, 592-7202 or Douglas Realty 388-5911.

OAK BAY. REDUCED $2,500. $41,000 firm, for immediate sale. Attractive one-bedroom cottage. Quiet street. Lovely lot. Drive by 2057 Kings Rd., then call 384-9635, evenings.

UNIVERSITY HEIGHTS
Unique 2 bedroom basement home, duplex size lot. good potential. $45,500. 477-5328 or 478-2459.

VR. Victoria Realty LTD
386-3585

ROCKHEIGHTS
This 13-year-old 4-bedroom home offers over 1200 sq. ft. on the main with 2 bedrooms, allowing a very spacious living room, dining room and ktichen with breakfast nook, all have very large windows for the fabulous view. LOWER LEVEL: 2 bedrooms, 3-pce. bath plus a huge rec. room. This property has got to be the most desirable location in the area backing the home is a park. Double parking (covered). New MLS. $85,000. Call Jack Lidstone. 386-3585, 477-9262.

FEATURE HOME
3 BDRMS, 3 BATHS
DEN, FIREPLACE
Lovely home of superior quality and charm, created thru superb planning with spaciousness. Gorgeous liv rm with full width white sugar rock fireplace and feature rose wood panelling, family size din rm, stunning kitchen with oodles of cabinets and counter space, plus a special serving counter and space for an upright freezer and lovely dinette. Master bdrm en-suite. DOWN is a delightful den with fireplace, 3rd bath and laundry, panelled games rm., low taxes, additional parking, close to schools and handy to beach. Terrific value $62,900. Call Morris Lund, 386-3585, anytime.

NOW $60,900
The vendor has bought a Townhouse at Admirals Harbour View and are prepared to pass the savings on to you. This now has to be one of Central Saanich's best buys. A three-level split, 3 bedrooms, finished rec room, garden level access through sliding glass doors in the dining room, lovely natural rock fireplace, one 4-pce and 2 two-pce. bathrooms, balcony off master bedroom. A MUST SEE HOME. Call today. (MLS). Jack Lidstone, 477-9262; Lew Moilliet, 477-9251; Office 386-3585.

Kasapi Homes
$51,900 - $85,900

LOCATIONS:
Teakwood Pl. (off Fleet and McKenzie)
Chimo Cl. (off Fairburn)
Fairhurst (off Fairburn)
4008 Glanford (at Melba)
Dawnview (off Edgelow)
Orion Pl. off Dawnview)

NEW AND USED HOMES AVAILABLE IN OTHER AREAS ALSO, DIFFERENT FLOOR PLANS AND DECORS.

FINANCING
We are now able to obtain financing for purchasers with ACR, down payments as low as $1,000.00. If you failed to qualify for a mortgage elsewhere, give us a call.

TRADES ACCEPTED
Trade your old home for new plus money back to you.

CUSTOM BLDG.
We will build your dream home on our lot or yours. Many plans to choose from at no cost to you. Warranty, HUDAC member. 24 years building experience in Victoria area.

OPEN HOUSE
$66,900
1811 Fairhurst
off Fairburn at Feltham
Mon.-Sat. 2-4
3-Br., 1½ baths, L-shaped living room, dining area, kitchen with eating area, large sundeck. This 3-year-old home is in excellent conditon. Close to UVic and all schools. Lot size 60' by 117'.

For appointment to view our homes please call Mrs. Pat Saulnier. Kasapi Const. Co. Ltd., 538 Dupplin Rd. at 386-6191 or Res. 384-2197.

Western HOMES ltd.
1037 CLOVERDALE AVE. 386-3494

OPEN HOUSE
THURS. - June 9th
5:30 - 8:00
2928 PICKFORD
TUDOR DESIGN BEAUTY only 5 yrs. old in the beautiful Colwood Estates. Two-4 pc. baths, 3 bdrms, 2 fireplaces, elegant sep. d.r., bright family kitchen with eating area; workshop. A real treat for the discriminating family. SEE IT. Open to offers on $73,500. Phone Terry Eden at 386-3494 (24 hrs.)

Terry Eden
386-3494 (24 hrs.)

NEW LISTING
$51,500
Gordon Head starter or retirement home. Large l.r. with br., f.p., sep. d.r., kit, 2 b.r., utility and 4 pc bath Hydro bill including heat only $36 per month. Sep. Garage — No thru street. View today with Terry Eden 386-3494 (24 hrs).

NEW LISTING
$36,800
Convenient city location. 3 bdrms., LR and DR with FP, new wiring. FINANCING ALL ARRANGED Phone Terry Eden at 386-3494 (24 hrs.)

CAMOSUN - UVIC
EXCELLENT 2 bdrm — clear title home with f.p. in spacious l.r. plus adjoining d.r., close to all services — BUT QUIET. New w-w throughout 4-pce. bath, full high basement is complete with rec room — laundry room — good storage. Drive-in garage. Lot has park-like setting. New roof. Priced right in the low 50's. Call Ken Jensen at 386-3494 or 592-9079.

FOR SALE
BRENTWOOD BAY
$61,900
Three-year-old, three-bedroom, 1½ baths, Tudor style with full basement, roughed in fireplace and plumbing. Tastefully decorated spotless home. Beautifully landscaped, 75'x150'. Close to schools and shopping. To view phone 652-3806.

Byron Price
and Associates Ltd.
804 BROUGHTON ST. 385-2458

JAMES BAY
Older clean 2-storey home with full basement, 3 bedrooms. Rewired. MLS. Don Bacon, 385-2458.

$45,900, BY OWNER, CUSTOM-built three-bedroom rancher, 8 months old, cedar siding, shake roof, fireplace, citation cupboards, landscaped. Open House, Saturday and Sunday, noon to nine, 2338 Galena Road, Broomhill, Sooke. 383-2079.

mann
T. L. Mann and Associates Ltd.

12 NEW HOMES
FOR: VERY GOOD PRICES!
$64,750 to $68,900 and 2 unique 1½ storey models at $78,900 just being finished. Lower down payments possible!

FOR: LOTS OF EXTRAS!
and extras make the difference.

FOR: A NEIGHBOURHOOD YOU'LL FEEL PROUD TO LIVE IN!

FOR: A QUIET LOCATION!
Where the children can play more safely on no-through streets.

Come and See the Selection of Homes Available at LEEDS PLACE

You'll love it because it feels like a bit of country. Doesn't feel like a typical subdivision. It's in a valley-like setting yet it's only 5 minutes to town.
LOCATED: Off Lodge Avenue, between Saanich Road and Quadra Street. Bring the kids!

Visit Our Furnished Display Home
Open:
Weekdays, 2-4:30
Saturday, 1-5:00
Sunday, 2-4:00

4 YRS. OLD
WATER VIEWS
$61,500
A lovely home in a quiet location off Selkirk along the Gorge waterway. The design is different, the inside and outside pleasing and the grounds are easy to maintain. There are living and dining rooms, a bright kitchen, 3 bedrooms, a huge 4 pce bath, a full basement with the rec room started, a roughed in F.P., a large utility room, 2 pce bath and a drive-in garage. What a house and what a price! Call for an appointment to view.
KEN MANN
BUS: 598-5144 RES: 477-6773

$48,500
NO STEPS
Here's a lovely small Jubilee area home remodelled with good ideas. The living room has a full slate F.P. and is a real focal point. The dining area adjoins the bright kitchen with glass doors to a large covered patio and wading pool. There are 2 bedrooms and a 4 pce. bath. The ½ basement has washer and dryer facilities and lots of storage. Handyman will really appreciate the workshop in the back yard and the small garden area. This home is priced to sell quickly. Call
KEN MANN
BUS: 598-5144 RES: 477-6773

OPEN HOUSE
THURSDAY-FRIDAY 1:30-4:00
4367 CEDAR HILL RD.
THIS BRAND NEW 3-BEDROOM HOME HAS 1320 SQ. FT., 2 FULL BATHROOMS, UNIQUE SUNKEN LIVING ROOM WITH ATTRACTIVE FLOOR TO CEILING ROCK FIREPLACE. 27x17.5 REC ROOM AREA. LOTS OF ROOM FOR ADDITIONAL PARKING. MLS. ASKING $78,500.00. IN ATTENDANCE, GRETA HOFMEISTER, 386-6762. LANDMARK PROPERTIES LTD. 592-6372.

PRIVATE SALE
PANORAMIC SEAVIEW
GORDON HEAD
Beautiful, executive type, custom built home on dead end streets, three bedrooms, two fireplaces, unique family sunroom, double carport, stove and fridge included, above average cupboard space, maple floors throughout, finished up and down with quality materials. Parklike trees and shrubs. Low down payment, easy terms. Owner will assume mortgage, $98,300. 477-6641.

4½%
ON EXCLUSIVE RESIDENTIAL LISTINGS! CALL NOW FOR MARKET EVALUATION OF YOUR HOME.
385-9741
(24 HRS.)
GREEN ACRES
HENDERSON REALTY LTD.
2736 Quadra St.

BEAUTY AND BOUNTY!
1567 NORTH DAIRY RD.
Lovely 2-bedroom character with basement on tidy lot near Sears. 9 bearing fruit trees. Beautifully redecorated little home at only $45,900.
OPEN HOUSE
FRIDAY 3-6 P.M.
SAT., SUN. 1-4 P.M.
OWNER, 595-7667

SIDNEY $43,500
Bright, solid, older home, one or two bedrooms, 6' full basement for laundry and storage, new roof, plumbing and wiring, cabinet kitchen, fireplace, automatic oil heat, 62-x110' fenced lot with mature fruit trees and garden, close to beaches, schools and shops. Low taxes. 656-6514.

BY BUILDER
2 Brand-New 3-Bedroom Houses
BARGAIN
3980, 3984 ARLENE
(OFF CAREY AND McKENZIE)
PHONE 656-3730

$10,000 CUT
IN-LAW SUITE
3 br., rec. rm., PLUS lovely 1 br. suite. This 4 yr. old Colwood family home on attractive, well treed lot, is EXTREMELY underpriced at $58,000. 478-8575.

BY OWNER. AVAILABLE IMMEDIATELY. 4118 Glanford Ave. 3 bedrooms, 1½ baths, laundry room. Near elementary school. Asking $45,000. Make an offer. Call 4:30-5:30, and after 9 p.m. 383-4739, ask for Gerry.

89 TALCOTT, VIEW ROYAL, 3 bedrooms, 2 bathrooms, recreation room with fireplace, large treed lot, with treehouse, $72,000, 479-5586.

MUST SELL, 4-BEDROOM HOME, porch patio, new wall-to-wall, bedroom in basement, fenced double lot, garden, low taxes, nice quiet street. Fridge and stove included. Asking $55,900. 382-1117.

FOR SALE BY OWNER, 451 Lampson Street, 1830 sq. ft. 3-bedroom family home. Also, revenue suite, self-contained. Close to all schools, shopping and recreation. $86,500. 383-5392.

DUPLEX, KINSMAN PARK-GORGE, BY OWNER, 592-7741.

SOOKE — OWNER
New 3-bedroom, electric heat finished basement, low taxes, w-w, drapes and appliances. 642-5953.

FAIRFIELD, NO DOWN PAYment, asking $58,900 or offers, 592-0948.

LANGFORD BY OWNER, 3-BEDroom home, large lot. $49,500. 478-4186.

Engineered Homes
WELCOME
To Our
Neighbourhoods

Northridge Terrace
New homes On Top Of The World. Priced From $67,900. Follow The Orange Signs Off Vanalman Avenue.

Campus Views
In Gordon Head
Follow The Orange Signs Off Shelbourne At Blair To 23 New Homes On Osgoode Place Off Laval. Priced From $69,750.

Cedar Shores
In Central Saanich
30 New Homes By The Shores Of Saanichton Bay At James Island Road. And Lochside Drive. From $69,500.

NORTHRIDGE TERRACE AND CAMPUS VIEWS ARE OPEN FOR YOUR INSPECTION 2-8 P.M. WED., THURS., FRI. 1-5 P.M. SAT. AND SUN.
OR
To View At Your Convenience
Please Call

Engineered Homes
385-6211 19 Cadillac Ave.

the Permanent
3647 SHELBOURNE ST.

OPEN HOUSE
THURS. and FRI. 2-4 P.M.
Starting out or retiring this cosy 2 bedrm home is for you. Spacious living area, laundry off kitchen — established garden and lots of parking. Come view with me.
ELEANOR BRAY or
HEATHER GAMMON
477-0141 477-0141 Pager 707
592-1130 385-8814

FAMILY HOME $44,500
Excellent 3-bedrm home near Simpsons-Sears. Full cement basmt. Easy to finance. MLS. Hurry, call ELSIE O'BRIEN, 477-0141 or Res. 477-5470.

CANADA PERMANENT
TRUST COMPANY

TATTERSALL
1203 1225
REDUCED
Builder must sell to get on with other things.
1. 4-bedroom home with 2 fireplaces, 3 bathrooms, etc., etc.
2. 1 large 3-bedroom home. Beautiful cab. kit. Big rooms. Real quality carpets and practically maintenance free.
Make us a reasonable offer on either home and move right in.
Office 384-9793
Evenings 384-8391, 385-2140

MILL BAY
$56,900
NEVER SO MUCH PUT IN THIS HOME AT 3631 Braemar Dr. 3-Br. RANCH STYLE HOME, 1380 sq. ft. of living area on ½ acre, cedar siding, shake roof, double carport, workshop, large sundeck, family room, spacious kitchen, thermo windows and many more features.
TRY YOUR LOW DOWN PAYMENT OR TRADE. Please call Mrs. Pat Saulnier, Kasapi Const. Co. Ltd., 538 Dupplin Rd., at 386-6191 or evenings 384-2197.

AHOP
ASSISTED
Perfect for families or single parents. $785 monthly income qualifies you, reduced down payment $1,000 for qualifiers, payments as low as $260 will see you a 3-bedroom strata duplex with double carport, brick fireplace, fenced yard, bus service at door. Only 15 min. from Victoria. Phone 382-1734 or pager 237, 384-8075.
SUREWAY DEV.

OPEN HOUSE
Daily 2-4
962 Royal Oak Dr.
New 4-bedroom deluxe executive residence. Must be seen to be appreciated. Offers invited. Builder in attendance. For details phone 658-5132.

PRIVATE SALE
1511 SHORNCLIFFE
Unique 2-bedroom bungalow in a quiet area. Large beamed ceiling living room with fireplace and bay window. Living room and dining room professionally decorated. Large kitchen with breakfast nook 3-piece bathroom and laundry room. Separate garage plus patio in secluded back yard $59,000. 477-6244 after 5.

LOVEABLE LANGFORD
Cozy and comfortable two-BR. bungalow. Easy walk to the Colwood Golf Course. Large, gorgeous, well treed lot convenient to shops and buses. Exceptional value at $45,800 For more information call:
GEO. (FLETCH) FLETCHER
383-8522 (ANYTIME)
Izik Homes Realty

BY OWNER
No stairs to climb in this stucco 2-bedroom, full basement home. Automatic oil heat. Connecting carport. Sundeck, paved drive. Fenced lot with garden area. Located next to Lake in Youbou. Close to market. Sacrifice for $27,000. (112)745-3738.

FOR SALE
Retirement home, 4-10th acre, a work of love. Construction of the best materials, beautifully landscaped, exquisite views, close to recreation centre and shopping. Own well. Evaluated at $100,000. Only those serious need apply to Victoria Press, Box 248.

AFFORDABLE 2-BEDROOM home, on quiet cul-de-sac in Esquimalt. Wall-to-wall in livingroom and bedrooms. Fridge, stove, washer, and drapes included. 811 Condor. Close to school. Asking $39,500. To view call 385-4098. No agents please.

PRIVATE SALE
New attractive, Cathedral entry home, 3 bedrooms, sundeck, full basement, carpeted throughout, 2 fireplaces, fenced yard. Drive by 4128 Shelbourne St.
658-8728 GARY HORWOOD 385-1451

A.H.O.P.
3 BEDROOM DUPLEX
8% financing, 1250 down, large treed lot, fireplace, low monthly payments. 477-8633.

WIDE SEA VIEW
Modern 3-bdrm. home, many extras. Private sale. 961 Abbey Rd. 658-5580 or 658-1166. Open to view.

SIMPSON SEARS — $48,900. 3-bedroom, full basement, remodelled kitchen, excellent lot. MLS 24683. 385-7721, 477-3626. Cliff Salmond, Gardner Realty Ltd.

250 HOUSES FOR SALE

WALL & REDEKOP HOMEFINDERS REALTY LTD.

3440 Douglas Street 386-2911

JUST LISTED — $59,900

Fairfield Exclusive. A truly unique character Fairfield residence on a huge park-like lot in Oak Bay Border area. 2 bedrooms up; third in high, dry basement. Entertaining large living room, separate dining room, modern kitchen, all in immaculate condition. A truly rare find priced to sell quickly at $59,900, with excellent financing.
DOUG POWELL — 386-2911
388-7642 or 388-6275 Pager 878

GORGE — DOLL HOUSE

Exclusive $46,900. 2-bedroom retirement or starter home on lovely lot with garage, fruit trees and nice large lot. Good size living room; updated kitchen, dining room, and all services updated. Good financing on this solid home. Call quickly — it won't last.
DOUG POWELL — 386-2911
388-6275, Pager 878 or 388-7642

GORGE — $49,900

Brand New Exclusive. Large character 2-bedroom home (3rd down) in tip-top shape. All services updated including new furnace and fresh paint job. Full basement, large family kitchen with sundeck off, all on a large lot close to everything. Excellent financing on this immaculate home, priced to sell.
DOUG POWELL — 386-2911
388-7642 or 388-6275, Pager 878

CHARMING STARTER HOME

This 2-bedroom home recently renovated has built-in cabinets, electric fireplace, wall-to-wall carpets in living room, double closets in each bedroom. Has separate garage with large workshop, the use of wood has increased the charm of this home. To view call:
DON KINNEY
386-2911 595-8670

$42,500 SOOKE

A year-old apple tree in a grassy meadow; a year-round creek and tall trees in the back. What a pretty setting for this snug 2-bedroom home with extra room in basement. City water. Immediate possession.
MARILYN MOORE
386-2911 478-2482
JO LENNOX
388-6275 pager 769 478-2563

GORDON HEAD $66,500

Only 1-year old, lovely 3-bedroom home in immaculate condition. Living room with fireplace in-line dining room. Kitchen with good size eating area and built-in dishwasher. Situated on a quiet street.
ANITA TAIT
388-6275 pager 382 477-8522

FANTASTIC VALUE $49,900

3-Bedroom, full-basement with family room downstairs. Lovely living room with brick fireplace, good size dining room and modern kitchen with built-in dishwasher. Large lot 50x200, situated on a quiet street one block to bus.
ANITA TAIT
477-8522 388-6275 pager 382

JUST LISTED— SALTAIR CRESCENT $95,000.00

Super Executive sea view home on a lovely park-like lot. Post and beam luxury, just extensively redecorated with the finest materials and workmanship. Unique rec room with fireplace and custom bar. This 4 bedroom home is designed for easy living and with good financing. It's priced to sell. Exclusive.
DOUG POWELL 388-7642
HEATHER WILDE 477-5929
OFFICE 386-2911

SEABOARD PROPERTIES LTD.

ONE OF A KIND

Located on quiet cul de sac among better homes in semi rural and fresh Central Saanich, with valley views. This NEW soundly constructed family home boasts
—SUNKEN LIVING ROOM
—LOVELY WALL TO WALL
—LARGE SUNDECK
—ENSUITE IN MASTER BEDROOM
—LARGE BEAUTIFULLY FINISHED KITCHEN WITH LAZY SUSANS
Price reduced from
$68,500
To
$65,700
Alan R. Willis
595-8858
479-7138

T/C TOWN AND COUNTRY REALTY
3579 DOUGLAS STREET
382-7276

$1,000 DOWN

Immediate occupancy.
3661 Raymond St. South
3861 Quadra St.
1252 Denman St.
Financing arranged for approved purchaser. A. Klenman 382-7276.

REDUCED PRICE WANT A NEW HOME EASY TERMS — OR TRADES CONSIDERED

Immediate possession can be yours. Picture yourself in this lovely bright kitchen with built-in dishwasher, ample eating area and lots of beautiful cupboard space. Dining room with bay window and lovely chandelier. Living room with floor-to-ceiling stone fireplace. 2 full 4 pce. bathrooms — one ensuite with large master bedroom plus two additional bedrooms. Lovely plush wall-to-wall carpet throughout. Full basement features roughed-in rumpus room with fireplace, plumbed for 3rd bathroom and wired for dryer and plumbed for washer. Exterior features maintainance free aluminum siding and stucco. Sundeck and carport. School is only 1 block away. University and Racquet club just a short jog. Bus service is close. Here is an opportunity to move into a new home at a good price — terms or trade are flexible. Call us now to view — B. Lawless at 598-8323.

NOW $56,900

Open Fri. & Sat. p.m.
555 GIROU

Best Buy in Colwood area. Modern white stucco home. 3½ years. 3 Bedrooms, 1½ baths, dining room, stove, fireplace, large sundeck. More accommodation in lower level including another 2-piece bath, fireplace, attached garage. Vendor transferred. Must be sold. Take Wishart to Ackland, then Galloway to Girou, ML.
ROY ANDERSON—477-5057
P. R. BROWN & SONS 385-3435

250 HOUSES FOR SALE

Realtor
Canada Trust
2292 OAK BAY AVE. 595-5131

JASMINE ST.

Located in the popular Marigold area, this 3 BDR home features a large, professionally finished in-law suite. Could be 5 BDRMS. with deluxe rec. room with minor alterations. For additional information call:
BRUCE WILKIN
383-6372 595-5131

SOUTH OAK BAY CHARACTER

Architect designed 4 bedroom, 4 baths, 4 fireplaces. Lots of character in this well maintained home. Ideal for large family or group. Close to village. Now asking only $99,000. For information please call:
LESLIE BOHER ANNE BOHER
598-1665

4563 SEAWOOD TERRACE

This 2300 sq. ft. home has to be the best value in Gordon Head. Home comprises 3 bedrooms, living and dining room, built-in dishwasher in kitchen. Fully finished down in-law suite. Delightful lot 100x105 in most prestigious location. Priced to sell at $86,900. New MLS. Please call: LESLIE BOHER 598-1665 RALPH LEVY 595-3284, or 595-5131.

MAKE OFFER ON $39,900 FOR A 4 BDRM. HOUSE

Yes — owner has bought another house and needs to sell. Marvellous opportunity for investment in light industrial area.
1—Rent out and receive more than 10% return.
2—Convert into duplex.
3—Combine a business with living quarters.
4—Live in it with practically no down payment.
ANNE BOHER
598-6838 — 598-1665 595-5131

URGENT SALE ESTATE

Must be settled. Price reduced to $52,500. Lots of character in this older 2-storey home. Stained glass, beams, all original. Phone LESLIE or ANNE BOHER 598-1665, 595-5131.

Bayshore realty ltd.
388-6424 1006 fort st.

Oaklands Area $47,900

Nice clean 3 bedroom older home on high view double lot. Close to Simpson-Sears. Freshly painted inside and out. Basement. Good services and pleasant gardens. This is excellent value. Try your low down payment.
David Billingham
388-6424

Need More Space? Want Sea View?

Surrounded by Arbutus, 4548 Seawood Terrace could be your answer. Large reception rooms, family room plus rec room, (both with fireplace) 2½ baths, 6 bedrooms, workshop. Over 3100 sq. ft. of real family living area. Large high lot in an area of fine homes. This property with excellent financing and quick possession offers more than any I can find for the price. $94,500. MLS 23210
JOHN WEST
388-6424

South Oak Bay $59,900

New on the market this lovely little tudor bungalow is situated in a quiet private setting close to Beach Drive. Featuring living room with Fireplace, separate dining room, modernized kitchen, 2 bedrooms, full basement and large treed back garden, this is the buy of the week. MLS 25352.
David Billingham
388-6424

CENTRAL SAANICH

Don't miss this great 4 bedroom, 3 bath family home in very pleasant area of Central Saanich. 1-3 acre lot with a wealth of trees for privacy. Rec. room and tremendous tudor style family room. This is excellent value and must be sold. $82,900. New M.L.S.
David Billingham
388-6424

PACE Properties Ltd.
1640 Oak Bay Ave. 595-2413

FAIRFIELD

Only two blocks from the sea, this very attractive 2-bedroom home has extra accommodation upstairs plus a full basement. A bright, sunny home with a lovely garden with a fine greenhouse. Detached garage and a fenced yard. Owner has just reduced the price to $55,900. for a quick sale. 137 Eberts is a fine home in a lovely area right on the bus route to town.
BRIAN HIGGINS Res: 658-8402

OPEN HOUSE Sat. 10 a.m.-12 noon $45,900 3 BEDROOMS

Excellent starter in semi-country atmosphere yet just two blocks to elementary school. Fireplace, carport, large lot with trees. MLS 24798. 1291 DUNSTERVILLE. Follow Interurban Road to just past Wilkinson.
JERRY DOWNER
658-8491 384-8075 Pager 344

Montreal Trust

OPEN HOUSE 2516 EASTDOWNE

FRIDAY NIGHT 7:00 - 9:00
Located on the Lansdowne Slopes, this immaculately kept 3-BR home must be seen. Full basement with rec room and workshop. Private secluded backyard featuring 7 fruit trees. Offer at $65,900.
386-2111 DAVE ROSTRUP 595-1738

OPEN HOUSE
2061 Tanlee Rd: Saanich Peninsula

SATURDAY 1-4 P.M
Modern split level with 1738 sq. ft. of living area surrounded in a beautiful garden atmosphere. Large living and dining rooms, family kitchen, 3 bedrooms (master just super) den, drive-in garage. Reduced for quick sale from $85,000 to:
$79,900
386-2911 479-5632
RUTH SALAGA
Homefinders, Wall & Redekop

TUMBLEWEEDS

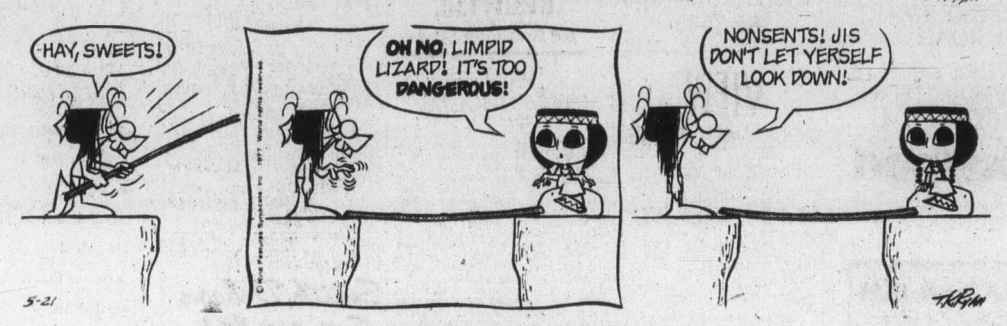

FUNKY WINKERBEAN

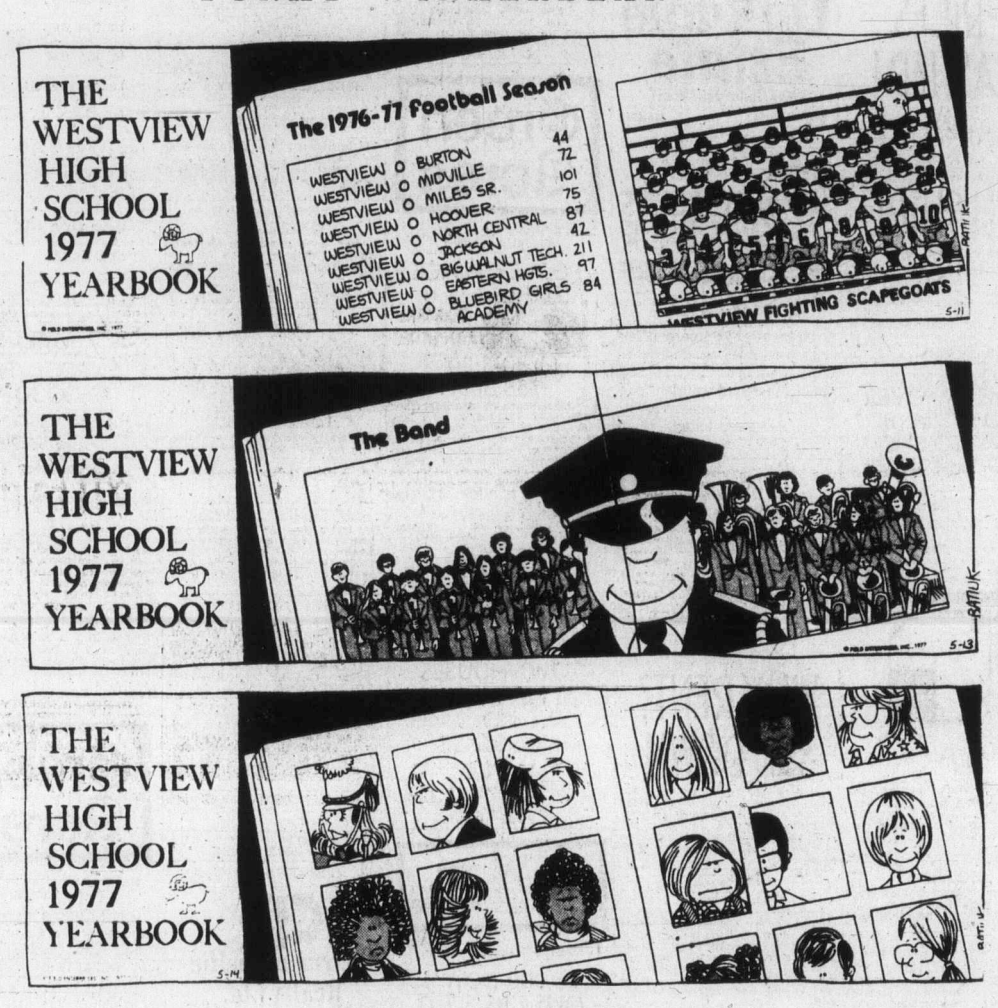

FRED BASSET

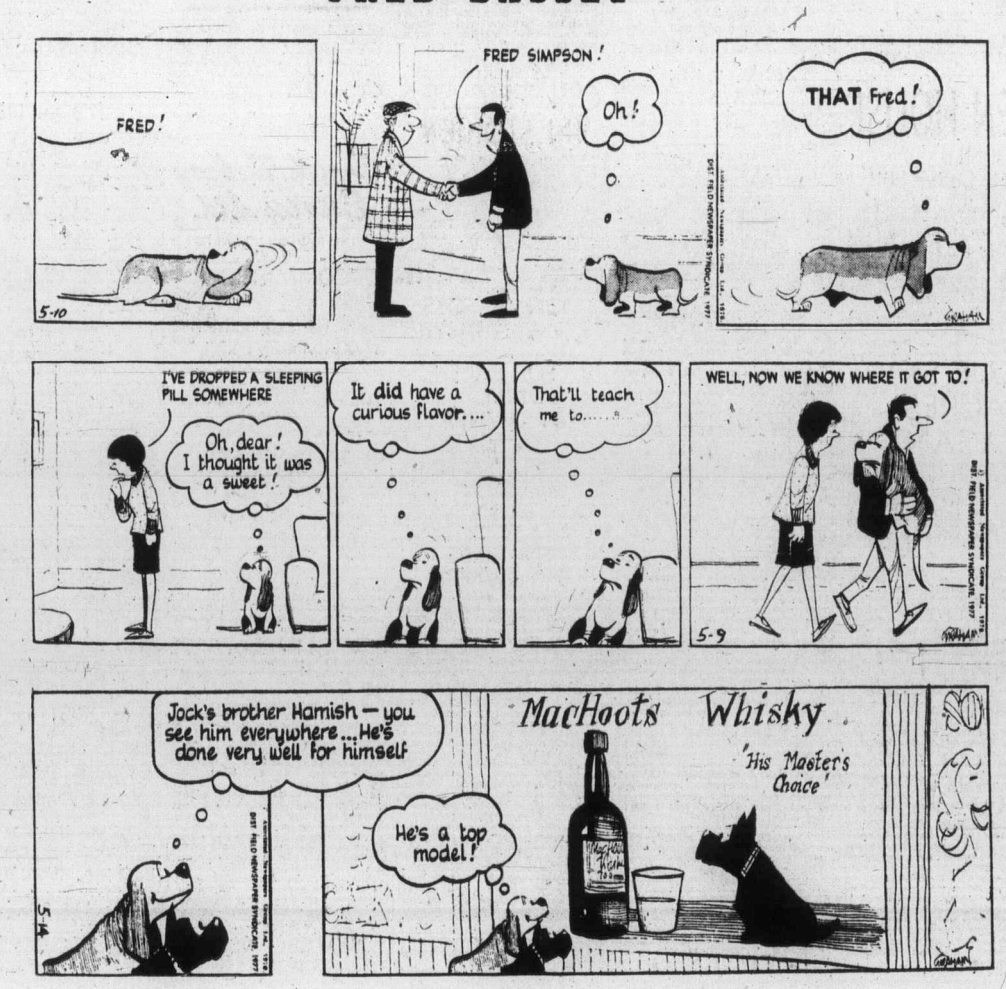

250 HOUSES FOR SALE

SINCE 1887 Pemberton, Holmes Ltd.
1000 Gov't. St. 384-8124

OPEN HOUSE 3363 GIBBS RD.

SATURDAY 1:30 - 4:30
Drive out and see this spacious and extraordinary fine home in NORTH OAK BAY. Features over 3,000 sq. ft. of luxurious living on 2 levels. 4 bedrooms, 3 bathrms completely updated and carpeted, kitchen redesigned includes new cabinets, carpet and D.W. Extra large enclosed deck overlooking picture garden. 22x25.4 family room with F.P. Recreation room. 27x13.6, features bookcase wall. Laundry sewing rm, deluxe storage cupboards, double carport. MLS. 24079. Reduced to $129,500. For preview or extra detail. For preview or extra detail. Please call:
C.A. CLIFF ANDERSON
384-8124 or 477-3994 Res.

FABULOUS

is one word to describe this unique opportunity to buy a lovely 2-bedroom condominium at $10,000 below its original price! Mortgage foreclosure is the reason and we have 2 left that MUST BE SOLD in "THE LADY ALEXANDRA" by the sea at 137 Bushby Street just off Dallas Rd. Large living rooms, 1½ bathrooms, beautiful kitchen with high grade appliances including washer and dryer. Luxury carpets. Come and see the value offered. MLS.
WED. to FRI. 2 to 4 P.M.
From $41,900. In attendance:
A. J. GREENE 385-0795
MILDRED STAPELLS 384-8075
pager 506
PEMBERTON, HOLMES LTD.

PANORAMIC

Views over Haro Straits from the windows and sundeck of this unusual home overlooking Cordova Bay at 5261 Del Monte Ave. For those seeking a country estate with all the amenities of modern living, this is a property you MUST SEE before buying elsewhere. Over one acre of beautifully but simply landscaped grounds, flowers, fruit trees and an exceptional kitchen garden. The residence offers accommodation for a large family or those who require a self-contained suite for Mother and Dad. 3,000 sq. ft. of living area with many extras. The price? $10,000 below its original evaluation now only $121,000. For full information on this unusual opportunity just call
384-8124 MR. GREENE 385-0795
You will not be disappointed.

NO FOOLING!

This must be the best buy in a 2-Bdrm. Condominium on the market today. Well located at 625 Admirals Rd. in a beautiful — easily maintained building. It provides almost 1100 sq. ft. of living space including a living rm. 14x22. Located in the rear of the building, no traffic noise and a lovely view from the balcony of the harbour and hills of West Esquimalt. This apartment is in mint condition, vacant and must be sold by instructions of the absent owner. Drastically reduced in price it is now offered at only $34,500. MLS.
To see it is to buy it! Just call:
384-8124 MR. GREENE 385-0795
PEMBERTON, HOLMES LTD.
1000 Government Street

OAK BAY $52,000

3-BDRM. CHARACTER HOME—TASTEFULLY DECORATED—SITUATED ON LOVELY LOT—1½ storeys, basement. Near Willows School, Oak Bay Rec. Centre and shops. MLS 24364.
MILDRED STAPELLS
384-8124 or 384-8075, Pager 506

GARDNER REALTY Ltd.
895 FORT ST.

TWO LOTS ONE HOUSE

Investment time is now! Opportunity awaits the keen market Observer! In lovely Gorge area, this 2-BR home is situated on 58.7'x200' lot with adjacent 55'X200' lot. Separate titles and on sewer. Know of another like it? Make your offer on $74,000.
385-7721 Olive Webber 479-9661

OPEN HOUSE WED.-FRI. 1:00-4:00 4620 VANTREIGHT DRIVE

Here is a superbly built home on a quiet North Gordon Head cul-de-sac with features to please the most discriminating eye. If you hurry you can still choose your carpets. Offered at $162,000 with large 9½% mortgage to qualified purchaser. MLS No. 18777.
DALE BRIGGS
385-7721 592-3978

OAK BAY EXCLUSIVE

This beautiful home on quiet street features LR with fireplace, Den with fireplace, 2BRs plus hugh room upstairs for 2 or 3 bedrooms and partitioned bathroom and hugh lot (50x189), full basement with room for development. Priced for immediate sale at $64,900.
DALE BRIGGS
385-7721 592-3978

MOVE TO THE COUNTRY

This ultra-modern 2-bedroom home is designed for indoor-outdoor living in a treed setting of tranquil charm. It has about 500' of creek frontage with duck and trout pool overlooked by the kitchen and living area through a wall of windows, and from the large cedar sundeck. All tastefully screened to allow complete seclusion and privacy. This home is an experience to view. PRICED RIGHT AT $62,900. MLS No. 24547.
385-7721 Bill Weiss 598-8443

BY OWNER S/S DUPLEX

Assumable 9½% mortgage. Live in two-bedroom side, rent other 1-bedroom side, for $225. Two garages, 1 carport, large patio two double driveways, large landscaped lot, fireplace. $79,000. For quick sale. 478-7549.

Charman Pacific Realty Ltd.
608 Broughton Street

608 Broughton Street

ESQUIMALT SEAVIEW

Just imagine! 2-Bedrm. bungalow. L.R. Electric kitche. 3 pce. bath, Full bsmt. O.O.M. heat, electric hot water, Duplex lot. Fruit trees. Separate garage. Hurry while this lasts. 35,900.00.
385-9765 DORIS ADAMS 598-1816

HIGH GORGE — $59,500. DRIVE by 2930 Austin Avenue. New listing! Lovely bungalow, full basement on 55'x180' lot. Features include outstanding kitchen with many cabinets. 9'x15' dining room with beam ceiling. A really fine home! MLS. Douglas Hawkes Ltd.,
384-7129 Len Thomas 478-6058
Herb Hodgson 382-3835

250 HOUSES FOR SALE

WALL & REDEKOP HOMEFINDERS REALTY LTD.

3440 Douglas St. 386-2911

OPEN HOUSE

SxS DUPLEX 514 A & B Pearkes

THURS., FRI., 1-4 P.M.
Builder says, "SELL!" Drastically reduced, strata titled, 1,284 sq. ft. finished each side plus ground level with roughed-in plumbing and FP. Quality throughout.
JACK GREENWOOD
386-2911 384-5228

SOUTH OAK BAY 584 St. Patrick St.

THURSDAY 2-4:30 P.M.
2 bdrm. home plus 1 upstairs. LR with FP on attractive lot, ½ block from ocean.
BARBARA GREENWOOD
386-2911 384-5228

756 Daffodil

FRIDAY 1-4 P.M.
PRICE—$49,400
Attractive, completely redecorated. 2 BR. Large LR with FP. Utility rm. off kitchen. BRIGHT, SPANKING CLEAN!
MARTHA WONNICK
386-2911 477-2541

UNIT 13 3968 Cedar Hill Rd.

SATURDAY 1-4 P.M.
One of Victoria's finest Townhouses. 2 BR master ensuite. Front and rear patio. Large living room and FP. Great storage. End unit. Quiet and very private. Common house with rec room, billiard area, ping pong, sauna and swirl pool. Adult oriented. All offers considered on $65,000.
STEPHEN SALAGA
386-2911 388-6275, Pager 321

2061 Tanlee Rd.

SATURDAY 1-4 P.M.
Saanich Peninsula
Modern split level with 1738 sq. ft. of living area surrounded in a beautiful garden atmosphere. Large living and dining rooms, family kitchen, 3 bedrooms (master just super); Den, drive-in garage. Reduced for quick sale from $85,000 to $79,900.
RUTH SALAGA
479-5632 386-2911

BROWN BROS. on LANSHARD
"People Helping People"

FAIRFIELD New Listing

Only ½ block from Dallas Rd. Well cared for comfortable stucco bungalow. Attractive living room, formal dining room, 4-pce. bath, 2 bedrms, on main floor, 3rd in full basement. Gleaming oak floors thruout. Sep. garage and nicely landscaped grounds. $58,000
REG SCHUMAKER 598-2333
GEORGE BURRELL 592-7979
Or 385-8771 (Anytime)

Charman Pacific Realty Ltd.
608 Broughton Street

608 Broughton Street

Brag, Brag, Brag!

Pride of ownership shows in every detail of this sturdy 3-bedrm. home. 1250 sq. ft. plus full bsmt. Separate double garage with work shop area, extra parking. Fenced easy care garden. $54,900. 95 — Sims.
385-9765 TED PINFOLD 388-7742

OUTSTANDING VIEWS FROM Gonzales Hill — 10 years old. 2 bedrooms, den, 3 bathrooms, sunken bath, garage, architect design to take advantage of view from every room and easy maintenance, approx. 2,000 sq. ft. $115,000. 131 Barkley Terrace. 598-7201 for information and appointment to view. 5:30 p.m. to 8 p.m.

DRIVE "BUY"
1965 Townley, 1176 sq. ft., 3-bedroom home, 16 years old, full bsmt. with 4th bedroom, 27'x13' rumpus room and drive-in garage. This new MLS listing — $57,900. Douglas Hawkes Ltd., 384-7128, call Herb Hodgson, 382-3835 or Len Thomas, 478-6058.

SALE BY OWNER ONE WEEK ONLY

Large older home, good condition. To view call 384-2797. Firm price of $46,900. A real bargain.

BY OWNER, BRENTWOOD BAY. Three-bedroom, two storey. 652-3891.

253 COUNTRY HOMES AND PROPERTIES

Lorenzen REALTY LTD.
39 Bastion Sq. Bus. 388-4151

Mill Bay 4 Bedrms 2½ Bathrms

Entrancingly beautiful panoramic view of sea, islands and snow capped mountains; privacy, a true country atmosphere, and a sun-catching location combine to make this a real find on one-third acre. A super built custom home, 1900 sq. ft., all bedrms big; master ensuite plus 2 lge full bathrms. The 18.5x13.5 living rm with F to C Fireplace and deep pile rug, the dining area and big dream kitchen and the 22 ft. long Rec Rm with brick FP and big windows face the view. There's an enormous wrap around deck, basement workshop and many more extras. Its spacious, bright and beautiful, close to Rec. Centre, skating, curling, tennis and to the sea and shops. Truly only ill health forces this sale. Price below replacement $68,900.
BETTY SHEPHERD
386-7102 or 383-414151
GRAY LORENZEN
652-1038 or 383-4151

PRIVATE LAKE 5 ACRES

This N. Saanich executive retreat features an elegant 1725 sq. ft. 3 bdrm rancher with all the extras. The property is situated on a no-through country road and is excellent for houses. The 1 acre lake could be stocked for your fishing pleasure. $119,000.
ROSS BUTLER
388-4439 384-8075
Pager 551
CENTURY 21 J. D. BOSDET LTD.

LOOK HERE!!

If you require a small acreage, this 2.49 acre property is completely fenced and cross fenced with five horse stalls, paddock and riding ring. The home, with its breath-taking view, is approx. 1250 sq. ft. with a self contained in-law suite down. A MUST TO VIEW. Price $115,000. MLS 25281. BOB KOHLRUSS 386-6164 24 hrs. or 658-8360. CASTLE PROPERTIES LTD.

$125,000 2 ACRES ULTRA MODERN HOME NORTH SAANICH

595-5171 DOUG POSKITT 477-0645
Canada Trust

SAANICH PENINSULA PROPERTIES LTD.
For real estate requirements
2354 Beacon Ave. Sidney 656-4000

GORDON HULME LTD.
SIDNEY SAANICH PENINSULA
656-1134 244 Beacon Ave.

253 COUNTRY HOMES AND PROPERTIES

Charman Pacific Realty Ltd.
608 Broughton Street

Heaven on Earth

THREE ACRES
190-degree Seaview high on a hill overlooking Victoria and Port Angeles. Complete privacy. New unique home. Only one of it's kind. Wall-to-wall windows — even in the ceiling. 50' view living room with conversation pit around the fireplace. Music room, 3 or 4 bedrooms, 2 sunken bathtubs — extra plumbing. Large kitchen with lots of cupboards. Conservatory with orchids growing. Gas heat — electric hot water, drive-in garage. "THE SUNSHINE HOME." This you must see!! Can't explain (it's beautiful). Full price only $185,000.
385-9765 DOIRIS ADAMS 598-1813

Green Acres
4½ PER CENT
EXCLUSIVE RESIDENTIAL
HENDERSON REALTY LTD.
385-9741 (Anytime)

NEW COUNTRY HOME
In Sooke — on quiet street with pastural view on one third acre — 3 bdrms, nice living room with fireplace, dining room, cabinet electric kitchen opens onto spacious sundeck over double carport. Built-in dishwasher. Full high cement basement. Priced to sell $55,500. For further details call BILL McCARTER anytime 385-9741 or 592-3970.

COUNTRY SELECTION

2.24 ACRES
1780 sq. ft. home with character — arable land near Camosun's Interurban Campus. $89,900.

1½ ACRES
Sparkling solid 2-bedroom home and cottage, beautiful fir trees and westward valley views. Zoned R1 and when sewers come in can be subdivided into 8400 sq. ft. lots. Keating Ridge area — $95,000.

2 ACRES—WATERFRONT
Your own 198 feet of waterfront with exquisite sea views yet perfect seclusion for the 4-year-old 7-room home. $149,000.

11.86 ACRES
Large home with over 3500 sq. ft. finished. Covered heated pool, barn with 8 box stalls, paddocks, exercise track, valley views. Hovey Rd. area. $240,000.
Ron Kerfoot 477-1841 Bill Remple
652-2594 658-5794
BLOCK BROS. REALTY LTD.

OPEN HOUSE
REDUCED TO $82,900
THURSDAY 6:30-8:30 — 2228 HIGHCREST, left off the Pat Bay Highway at Island View Rd., then left at Puckle Rd. to Lamont Rd. to Highcrest. Here's a quility built home on a 19,000 sq. ft. lot with a spectacular seaview. The home has 3 bdrms., 4-pce. ensuite, large L.R. with floor to ceiling F.P. with feature lighting, D.R., large bright kitchen with teak cabinets, a wrap around sundeck, thermopane windows, electric heating, forced air, patio off master bdrm., quality plush carpeting, roughed in F.P. in partially finished rec room. A must see, a disaster to miss!
BOB HAHN
386-3231 595-1642 595-6340
BLOCK BROS. REALTY LTD.

EMERGENCY SALE! YOUR BARGAIN!
Owner has been transferred, house is vacant! Just south of Sidney, close to new Rec. Centre and bus line, this immaculate 1280 sq. ft., 3-bedroom, 1½-bath, full basement home. Very attractively decorated with rock and brass fireplace, distinctive, yet efficient floor plan with separate dining room. 2 Recreation rooms with fireplace and 4th bedroom. Large sundeck with views and much, much more. Was $65,900. All yours for $59,900.
656-4000 K. DROST 656-2427
SAANICH PENINSULA PROPERTIES LTD., SIDNEY

BLENKINSOP VALLEY
Approximately 13 acres of Agriculturally zoned land bordered by Blenkinsop Road on the west and Mt. Douglas Park on the east. Presently being operated as a chicken farm, but this offering does not cover the business. Older house and several out buildings included. Several agricultural possibilities exist. M.L. Asking price $165,400.00. For details call:
STAN JAMES
595-2121 OFF. RES. 592-3740
NATIONAL TRUST CO. LTD.

NOW WE HAVE
Several thousand recreation (or year 'round) homes priced from $21,000.00 — if this is your year to start to enjoy "The Cottage" call B. HUTCHINSON 598-5166 bus. & 479-8429 res. NEWSTEAD REALTY LTD.

WHERE CAN YOU FIND A COMmunity like this? Between Tod Inlet and Saanich Inlet, new by owner, 7136 Willis Point Road, architect designed home, 2,000 sq. ft. of living area. 2 Bedrms u, beautiful corner fireplace and sundeck off living room. Finished downstairs with full bathroom, plus 2 bedrooms and rec room or posible in-law suite on approx. 1 acre with some landscaping and lots of trees. $69,500, low taxes. 652-2190, 652-5668.

A LITTLE OLD FARMHOUSE
With a face lift, on an enchanting ½-acre in Deep Cove. This charming piece of property offers 2 bdrms., den, sunporch, views, carport, shed, trees, shrubs, privacy and so much more. for just $55,000.
656-5584 Sherry Kayra 479-7293
BLOCK BROS. REALTY LTD.

$34,900
SHAWNIGAN — LAKEVIEW
Immaculate small starter or retirement home. 1-bedroom plus nursery. Living room with fireplace. Dining room, with fireplace. Dining room with sundeck. On ¼ acre. Has it's own float in the lake.
743-5311 J. Ettema 743-2607
743-5311 M. Malbon 743-5145
SHAWNIGAN REALTY LTD.

R.L.P.R.
Rural living plus extra revenue situated on 2½ acres of pastureland, fenced and cross fenced with pond for cattle. Features two homes, two car garage, near new barn, chicken house, 28 fruit and nut trees. Now only $149,900.
386-3231 Russ McDowell 382-7930
BLOCK BROS. REALTY LTD.

EXPENSIVE?
OF COURSE! But the price of $168,000 is all relative to the quality of materials and extras in this elegant 3-bdrm home on an Ardmore acre. To appreciate the elegance, views, privacy, etc. Let me show you this home.
656-5584 Sherry Kayra 479-7293
BLOCK BROS. REALTY LTD.

IT'S DIFFERENT!
1,359 sq. ft. on main living level includes a large carpeted family rm. with heatilator, F.P., 2 Bd. Rms., plus 1 dn. and 2-pce bath rm. Close to schools and shopping. Asking $60,500. MLS. 25448.
652-1141 ROSE RUSE 652-2694
652-1141 MARY MOODY 652-5681
SEABOARD PROPERTIES LTD.

5.5 ACRES
2 BR full basement home, year-round stream, swimming pool, 2-car garage. Price $84,000. F. Marshall 592-7202 or Douglas Realty 388-5911.

SIDNEY REALTY LTD.
Real Estate — Insurance
Serving the Saanich Peninsula
656-3928

256 WATERFRONT PROPERTIES

SUMMER FUN
BOAT RAMP — MOORAGE
Large family home of 5 bdrms on the most beautiful piece of waterfront on the market. Entertainment sized L.R. with F.P. Spacious dining rm. Remodelled KITCHEN with eating area. Den with F.P., sewing rm and play rm. 2 four piece baths and 2 two piece baths. Sep. 2 car garage, boat house. Ample parking for cars, trailers, boats, etc. Horseshoe drive. P.S. if the house is too large, zoning permits duplexing. Offers at $124,900. MLS
388-4271 Shirley Wilde 478-2459
388-4271 Ruth Lukaitis 477-5306
J. H. WHITTOME and C., LTD.

HOME ON A HALF ACRE
A handsome roomy waterfront home in a quiet area of attractive properties. Four bedrooms, generously proportioned living room and dining room, modern seaview kitchen and big comfortable recreation area down. Double drive-in garage and ample hardstand for boat and RVs. Reduced to $149,500. MLS 23727.
JOHN BELL 477-2562
GILES PERODEAU 656-4525
Office, 384-8124
PEMBERTON, HOLMES LTD.
1000 Government St.

WATERFRONT LOT LADYSMITH
Over ½ acre with 139 feet of waterfront on the east side of Ladysmith Harbour with lovely western exposure. Domestic water supply. Not heavily treed with excellent building sites. Offers invited on asking price of $43,000. MLS. For details, call:
ALAN WESTGATE
386-2111 656-3423
MONTREAL TRUST CO.

WATERFRONT LOT
EAST SOOKE — 80x178 — Meadowlike with a gentle slope. Easy access to the beach. Community water available. Priced for quick sale at $36,500.
385-7721 Bill Weiss 598-8443
GARDNER REALTY LTD.

PRIVACY WITH VIEWS
From this lovely 4-bdrm home on a peaceful .86 acre of waterfront. LADIES — you will love the spacious, bright kitchen overlooking the straits, the large sundeck, utility rooms, double garage etc. 2 fully developed levels of over 1460 sq. ft. each. List price $129,900.
656-5584 Sherry Kayra 479-7293
BLOCK BROS. REALTY LTD.

SUPER VIEWS
2,800 sq. ft. of the best construction and design, conveniently located waterfront, near Sidney. 3 or 4 bedrooms, 3 bathrooms, superb views, easy care lot. Much much more, MUST TO SELL $148,000 (MLS). Bruce Champion, 386-3585, anytime. Victoria Realty Ltd.

CADBORO BAY
1600 sq. ft. 3-bedroom, 2 bathroom. No step bungalow with large family room on 75'x125' secluded lot featuring private footpath to Cadvoro Bay Beach. Priced in the 70's. BRIAN RIPLEY, 592-2431, 598-5643.
LANSDOWNE PROPERTIES

FACING JAMES ISLAND
.9 acre, 2 bedroom home. Sundeck, utility room, separate garage and workshop. Good beach access, fruit trees and flower garden. Asking $75,000. Call owner, 656-2868 to view.

GORDON HEAD, ½ ACRE PROPerty in prestigious secluded area. Spacious, meticulous 1800 square feet house in parklike setting with fantastic views. Asking price, $139,000. Phone 477-5564.

SPACIOUS 3-YEAR-OLD FAMILY HOME ON PROSPECT LAKE. REALISTICALLY PRICED AT $96,800. OWNER 479-7286.

SHAWNIGAN LAKE WAterfront. Owner must sell year around home, $59,000. Offers. 382-7877, 478-8069.

SHAWNIGAN LAKE, BEAUTIFUL setting with year round home. Price $64,500. 477-9173 or 478-1259.

EXECUTIVE WATERFRONT home, 2½ years old. Fantastic views. $96,500. 478-3281.

258 CONDOMINIUMS and TOWNHOUSES

LOOK MOTHER!
DAYLIGH KITCHENS!
A 924 COOK STREET
$39,900 to $44,900
These quality built 3-bedroom, 1½-bath condominiums were built by a man-and-wife team and it shows in the unique floor plans, including daylight kitchens with space for breakfast table.
"VIEW SOMETHING DIFFERENT"
OPEN 1:30 to 4:30 (except Sunday)
or phone:
B. E. JEFFERY at 598-3321

WATERFRONT—DALLAS RD.
$39,500
You will never have a better opportunity to have a waterfront home at this price. One bedroom, large living room, dining area, kitchen with window. Cross-ventilation with front and back view windows. Do have a look by calling: CONNIE O'REGAN at 592-0454 or PETER NASH at 592-3473 or 598-3321.

BEACON HILL PARK
A beautiful top-floor suite in an adult-only small building with two large bedrooms, two full bathrooms and extra quality carpeting and decorating. Dishwasher, shower stall and many other extras in this select building with views on both sides. Two balconies for the green thumb set and recreation and workshop rooms for you, too. Huge locker space and undercover parking. Call me to view this luxurious unit offered at $64,900 with clear title.
BRIAN HIGGINS
595-2413 Res. 658-8402
PACE PROPERTIES LTD.

OPEN HOUSE
Sat., 2-4 p.m.
No. 2, 1464 Fort St.
Executive townhouse. Uniquely located to city, Oak Bay, Rockland. 2 BR plus family room home offers huge LR with old brick fireplace, vaulted beamed ceilings, 1409 sq. ft. of living area on 3 levels. Broadloomed throughout, drapes, covered parking and more. $58,900. MLS 25230
John Hunter
388-6424 Res. 382-1143

NAME YOUR OWN DOWN PAYMENT
Fantastic opportunity on this 2-level condominium overlooking Macaulay Park. 3 BR up. Balcony. Fridge and stove included at a super low price of only $28,900. Assume existing mortgage and NAME YOUR OWN DOWN PAYMENT or trade car, boat, etc. For more information call . . .
GEO. (FLETCH) FLETCHER
383-8522 (ANYTIME)
IZIK HOMES REALTY

DO YOU REQUIRE A SPACIOUS CONDOMINIUM?
Just over 1400 sq. ft. of great living at 1488 Dallas Road. Yes, it is available now and consists of two bedrooms and den plus large dining room, living room with fireplace, workable kitchen with windows and separate utility room. Priced at $72,500. MLS 24051.
388-4434 RICK KINNIS 477-9394
WESTMONT REALTY (1977) LTD.
920 Hillside 388-4434

OAK BAY
2095 OAK BAY AVE.
$33,000 Close, quick offer requested. Vendor has bought. Possession on completion. Southern exposure. One large bedroom. Very large balcony. MLS.
LYNETTE DELAHUNT
595-1535 386-7521
BOORMAN INVESTMENT CO. LTD.
2045 Cadboro Bay Road

MSUT SELL BY OWNER
1½ year old, 3 bedroom corner suite, 1175 sq. ft., wall-to-wall, fridge and stove, 1st mortgage of $32,000 at 10% available. Offers on $37,500 384-0278.

MUST SELL — BY OWNER
3-Bedroom corner suite, 1175 square feet. Wall-to-wall, fridge and stove. First mortgage of $32,300 at 10 per cent. Asking $37,500. 384-0278.

258 CONDOMINIUMS and TOWNHOUSES

THE WESTPORT CHALLENGE
"To Find a Better Value in Condominium Living in Victoria"
We offer not only spacious, well-appointed 2-bedroom homes, but a retreat to nature. WESTPORT Homes have sea views even on the ground floor, large bright kitchens with eating area and underground parking. These are only some of the amenities. These homes are nestled in a beautiful parkland setting. Where else can you get so much for so little?
CAN YOU BELIEVE OUR PRICE RANGE IS ONLY $34,900 to $49,900
Take the Challenge
Seeing is Believing . . .
COME OUT ESQUIMALT ROAD . . . TURN RIGHT AT LAMPSON . . . TURN RIGHT AT WORDSLEY.
1020 ESQUIMALT ROAD
WE'RE OPEN TUESDAY THRU SUNDAY 1-4
Westport
For information. Salesman 388-5679 or EY Construction Ltd., 658-5811.

KNOWLES REALTY LTD.
PRICES SLASHED!
NOW
$26,400 to $36,000
Only 8 left to choose from at the popular
"HILLSHIRE"
1525 Hillside Ave.
across from the Hillside Mall. 1 and 2 bedroom condominium homes at prices that can't be beat on todays market.
Call: 384-8101 for further information, or better still
COME ON OVER AND WE'LL BE HAPPY TO SHOW YOU THROUGH
OPEN Mon. to Fri. 10:00-5:00
Sat. and Sunday 1:00-4:00

the Permanent
1125 DOUGLAS ST.
382-9191

OAK BAY, SEA GLIMPSES
Two-bedroom and den located near the marina. LR 21x13.4, electric fireplace, storage in the suite plus locker. Exc. $46,900.

VILLAGE GROVE TOWNHOUSE
Two BR no stepper in this ideal Old Island Highway location. Sliding door to patio, separate dining. Exc. $48,500.

CLOSE IN, CONCRETE CONSTRUCTION
Just $36,900 for this 2-bedroom view suite on the high part of Johnson Street. Underground parking. MLS.
SID HASLAM 477-1994
GRAY LAITE 656-5267
OFFICE 382-9191

CANADA PERMANENT TRUST COMPANY

OPEN HOUSE
UNIT 13
3968 Cedar Hill
SATURDAY 1-4 P.M.
One of Victoria's finest Townhouses. 2 BR. master ensuite. Front and rear patio, large living room with F.P. Great storage. End unit. Quiet and very private. Common house with rec room, billard area, ping-pong, sauna and swirl pool. Adult oriented. All offers considered on $65,000.
STEPHEN SALAGA
388-6275 386-2911
Pager 321
Homefinders, Wall & Redekop

BLUE SKY ACRES VACANT
Vendor has left this 3-bedroom unit vacant. Main floor accommodation is living room, dining area, kitchen with utility hook-ups and 2-pce. bath Upstairs are the bedrooms and a 4-pce. bath. Located 5 blocks north of Beacon Ave. here in Sidney.
MLS. $39,900
John Bruce Bus. 656-3928
Res. 656-6151 or 656-2023
SIDNEY REALTY LTD.

WANT TO TRADE?
A 2 or 3 bedroom house that owners will accept lovely 1-bedroom condominium in trade as down payment. Owners have $10,900 equity on full asking price of $29,900. If you would consider either, all or part of this equity as a down payment on your home please call me and we will discuss the matter further. B. Lawless at 598-8323 or Town & Country Realty, 382-7276.

NO CASH DOWN NO QUALIFYING
PRICE REDUCED TO $39,500
Gigantic near new 2-bedroom condominium, 2 full bathrooms, extra storage, low taxes and walking distance to town.
CALL OWNER 385-2956

SEA AND SAILBOATS
Make it pleasantest view in country setting. Large 1-bedroom apartment with spacious balcony. Gulf nearby, short drive to shop, ferry, airport. Covered carport, $32,500. 656-1616.

258 CONDOMINIUMS and TOWNHOUSES

OPEN DAILY
6:30 - 8:30
OPEN WEEKENDS
1 - 4
ADMIRALS HARBOUR VIEW
TOWNHOUSES
933 ADMIRALS RD.
(Parkland area)
SAVE:
—Thermopane (double insulated windows
—Heavily insulated for electric heat.
—3 large bedrooms, 1½ baths, full basement, ½ duplex from ONLY $53,900, MLS.
ENJOY:
—Luxurious carpeting, tastefully wallpapered.
—Fireplaces.
—Screened patios.
—2 and 3 sundecks.
—Rustic cedar and stucco exteriors.
—Carposrts — average 2.4 spaces per unit.
—Professionally landscaped.
—Trees, trees.
—5 year Hudac Warranty.
—Furnished model home.
Victoria Realty Ltd.
386-3585

VIEW
CONDOMINIUMS
The Best Value In Victoria
FOUR ACRES of hilltop land offering fantastic views. Sitauted in Gordon Head, OAKDALE ESTATE, is just steps away from the library, shopping centres, bus and recreation facilities. Spacious 2-bedroom suites with large balconies. All the extras you expect in a quality home. Priced from $49,900.
Come and Have a View
You'll be Happy You Did
Oakdale Estate
3960 Cedar Hill Road
At McKenzie 386-6762
Landmark Properties Ltd.

RM ROBERTS INVESTMENTS & MANAGEMENT LTD.
702-1175 DOUGLAS 388-6691
614 PERNHILL PL.
ESQUIMALT
5 units all 2-bedroom offering up to 1,449 sq. ft. Priced from $41,500 to $44,900. Quiet, pleasant garden outlook. The best value in town. See them today.
JOE MANTON 382-5211

'ON THE PARK'
The most private 4th floor in this beautiful small block across from Beacon Hill Park. Over 1,200 sq. ft. with 2 bedrooms, 1½ baths, dining room, breakfast area in kitchen, and utility room. Many quality features and extras. Priced at $79,900.
KEN MANN
BUS: 598-5144 RES: 477-6773
T. L. Mann & Associates Ltd.

WHY RENT?
$500 DOWN
Will buy deluxe 2 bdrms., 1½ baths, private balcony — top floor condominium. Agreement for sale, monthly payments approx. $325. Principal plus interest. 1 low price — $38,500. 382-6783, or 384-8075, pager 506.

REDUCED
MUST SELL
3 bedrooms, modern all electric kitchen with washer and dryer utility room, new W-W carpeting. Located in Esquimalt close to shopping, recreation centre, bus and schools. Very low down payment to qualified purchaser. Vendor moving end July. Sacrifice $27,500. Call:
595-5171 ALBAN BOWES 479-5693
Canada Trust

FAIRFIELD $37,900
Dream 2-bedroom new unit on 3rd floor corner. Price includes 4 appliances. Eligible for $1000 B.C. Grant.

FAIRFIELD $32,500
Lovely 1-bedroom unit in newer block. Close to Cook and Fort. Building contains hobby and games room, sauna and swirlpool.
BOWDEN REALTY 383-5524
%%%

FOR SALE OR RENT ON MAUI, HAWAII
A luxury condo on beach front. Lanai overlooks pool and SW coast. 2 Bedroom, 2 bath, wall-to-wall. Beautifully decorated. Lavishly furnished with all appliances. Best linens and paintings. Photos available, $81,000. $31,000 cash to mortgage. Phone 592-6061, 9-12 noon.

JOFFRE MANOR
1121 ESQUIMALT RD.
One, two and three bedrooms, $31,200 to $45,900. Next door to Municipal facilities and shopping. Featuring large workshop and rec. room.
OPEN TO VIEW DAILY 1:30-6:30
CLARE BROCK in attendance.
Phone 388-9662 or 598-3321.
Jack Mears Oak Bay Realty Ltd.

$22,500
Well-decorated, quiet, fifth floor studio with patio, shag carpet, drapes, heated swimming pool, swirlpool, sauna, putting green, underground parking. Between Beacon Hill Park and Parliament Buildings. Offers considered. For information call the owner collect: 112-334-4716.

27-3987 GORDON HEAD RD.
3-bedroom townhouse — fireplace — stove, fridge and some drapes included. Lawns, covered pool. Under $4000 down. Offers on $51,900. Courtesy to realtors.
Ron Kerfoot 477-1841 Bill Remple
652-2594 Block Bros. Realty Ltd.
658-5794

DELUXE UNIT
1 year old, 2nd floor unit. 2 bedrooms, 1½ baths, covered parking. Fairfield area. Full price $39,900. Call—
OFF. 479-7161
RICHARD RHODES 479-9241
JOT HOME 592-2130

BY OWNER 3-BEDROOM TOWNhouse. 1½ bathrooms, beautiful fireplace, rec. room, laundry room and workshop. $45,900. No. 4 3281 Linwood ave. 383-2555.

NEVER OCCUPIED, MUST BE seen, deluxe 1-bedroom unit, in Savoy. Excellent downtown location. Underground parking, 598-3640 or 598-3293.

1-BEDROOM APARTMENT CONdominium, $29,900. Close to Beacon Hill Park and shopping. 477-7659 after 6 p.m.

2 B.R. CONDOMINIUM
Call 479-9647 between 4 and 6.

258 CONDOMINIUMS and TOWNHOUSES

LUXURIOUS LIVING AT PARKVIEW PLACE
928 Southgate St.
ACROSS FROM
Beacon Hill Park
"From the kitchen window to the wood burning fireplacé, Parkview Place offers an extra high standard of quality and design for the more discriminating home buyer."
Open for viewing
1:30 A.M. TO 4:30 P.M.
OR CALL
386-6762
LANDMARK PROPERTIES LTD.

Charman Pacific Realty Ltd.
608 Broughton Street
DELUXE TOWNHOUSE
"BY STADACONA PARK"
Just 7 of these superb townhouses were built, 1½ yrs. ago and they are the best, and now one is available for the discriminating buyer. Real homes and professionally cared for gardens. Step inside from the driveway, and having parked your car under cover, and there is your own basement with laundry area, partly finished family room. Up the stairs to the living and dining room, with lovely brick fireplace — large cabinet electric kitchen with colored appliances, wired and plumbed for dishwasher and with breakfast area. Up a few steps to the 4-piece bathroom — and continue on to two lovely bedrooms, one with en-suite bathroom. Both bdrms. have full double cupboards the width of the room. A real home with entrances both front and back. Just move in. Drapes are included. Priced to sell at $50,000.00.
385-9765 FRANK CARR 592-3119

Green Acres
HENDERSON REALTY LTD.
385-9741 (anytime)
POOLEY PLACE
(End Lampson off Munroe)
OPEN DAILY
1:30-3:30
$58,500
New three-bedroom semi-detached homes. Over 1300 sq. ft. of living area. Lots of appeal with cedar and brick exterior. Large living room with brick fireplace, and formal separate dining room. Fully landscaped, plus parking for two cars. Only 1 block from ocean and boat ramp. Excellent financing available. MLS.
FRED G. CARVER
385-9741 — or — 595-8664

$47,900
and
$49,900
Two very well priced
GORDON HEAD TOWNHOUSES
Probably the best values in Gordon Head today. To view theses
NO NONSENSE
Priced Townhouses:
CALL ME!!
SPENCER LEE
477-3593 595-5171
Mobile JL38660
Canada Trust

BROWN BROS. on BLANSHARD
"People Helping People"
$5,000 DOWN
MUST BE SOLD
OWNER MOVING — QUICK POSSESSION Orchard Hill Townhouse —3 bdrms., basement, fireplace, 1½ baths, private patio. Vendor will carry 2nd Mortgage. $48,000 Negotiable. MLS No. 24154.
JOE RICKARD
656-1628 or 385-8771 (anytime)

ON THE SEA IN SIDNEY
Exceptional condo located on prime WATERFRONT within easy WALKING distance to town. Southeast, TOP floor, unobstructed island, water and mountain views from living rm. and BOTH bedrms. Unique PANTRY off kitchen. Well laid-out suite in ABOVE-AVERAGE block. Workshop, games rm., top-floor sun rm., access to your own garden plot. Phone NOW to see this NEW MLS LISTING with:
DONNA FOSS
477-7291 384-8075 (Pgr. 504)
D.F.H. REAL ESTATE LTD.

FOR SALE DIRECT BY OWNER
Deluxe 2-bedroom townhouse, on one level with patio back and front, situated near shopping and bus, in quiet adult orientated location, away from traffic noise. Sauna, swirlpool and billiard tables in central building for your enjoyment. Priced to sell. Call days 388-7818, evenings 477-7773.

FOR SALE BY OWNER
Luxury 2-bedroom condominium in Orchard House, on 647 Michigan St. Corner suite on the 7th floor. Superb view of Beacon Hill area and Inner Harbour area. Heated pool, swirl pool, sauna, and underground parking. Wall-to-wall carpets throughout. 1½ bathrooms, controlled entrance. $10,000 cash to mortgage. $46,000. Full Price 477-4388.

OAK DEANE
406 - 710 LAMPSON ST.
Must be sold. 2-bedroom corner suite in adult block All appliances and sundrapes included. Asking $36,500.00. This is below replacement cost. MLS. To view call:
DEL HOEG
386-7521 or 383-0516 eves.
BOORMAN INVESTMENT CO. LTD.
1111 GOVERNMENT STREET

2-BEDROOM APARTMENT FOR sale or rent, corner suite, second floor, over the water and marina. 2040 White Birch Road, Sidney. 656-1616.

OAK BAY, CONVENIENT, PRIvacy. View. Morning sun. Large 1-bedroom unit. 598-6167.

258 CONDOMINIUMS and TOWNHOUSES

UNIVERSITY
OPEN HOUSE DAILY 1—4
312—1870 McKENZIE AVE.
Deluxe 1-bedroom condo, top floor, ideal for student, pets welcome. Asking $32,900. Phone 477-0914.

3 BEDROOM, 1½ BATHS, FULL basement, townhouse, Jubilee area, $48,000. Call 595-8025.

263 GARAGES FOR SALE, RENT, WANTED

AVAILABLE IMMEDIATELY, 2-bay garage with office, at 628A Dupplin Road, one block west of Mayfair Shopping Centre. Includes new electric hoist and plenty of free parking. $425 per month. Call 384-2313, days or, 479-1102, after 7

WANTED TO RENT, GARAGE for restoring old cars and some storage, negotiable. Rockland area preferred. 642-4194.

265 HOUSES WANTED TO BUY

Green Acres
4½ PER CENT
EXCLUSIVE RESIDENTIAL
HENDERSON REALTY LTD.
385-9741 (anytime)

GORGE RESIDENTS!
Could you help me?
I know a family with 2 small children who would like to purchase a home in the Gorge area. If you have 3 bdrms on the main floor and would consider selling your home, please call:
LORNE PEASLAND
385-9741 (24-Hr.)
No obligation

BIG FURNITUTE
LADY REQUIRES A HOME WITH A LARGE L.R. AND D.R. PLUS LARGE MASTER B.R. HOUSE COULD BE UP TO $75,000.
UP TO $59,000
THIS YOUNG COUPLE PREFER TWO BDRMS. AND FULL BASE. THE HOME MUST BE CLEAN AND IN GOOD SHAPE. AREA IS FLEXIBLE BUT MUST BE IN CITY RANGE.
LEE WROBEL or RANDY SMALL
388-6275
Pagers 654 or 395
British American Realty

CASH FOR YOUR 2 OR 3 BR home, under $45,000. Jack Dobson 598-8385, Vic Smith 595-5446.

Smith, Dobson Estates Ltd.
THE HARBOUR TOWERS
384-1324

CASH
QUICK DECISIONS
Need homes in good area. Suitable for rental. FRED G. CARVER
HENDERSON REALTY LTD.
385-9741

LARGE LOT
In View Royal, West Burnside area up to $70,000 for 2 3-br. house. Call my agent LARRY QUAGLIOTTI, 479-6609 or 386-6164 CASTLE PROPERTIES.

WE WILL BUY FOR CASH
If your home is suitable for rental and will show a return call the sales supervisor for a quick decision.
386-2911 or 386-2912
Wall and Redekop Realty

HAVE YOU
A 2-BEDROOM HOME WITH FIREPLACE, LARGE LOT IN Rocky Point, Metchosin area to sell in $45,000 range? This buyer wants country living. FLO PELLING 386-6164 or 384-5024. CASTLE PROPERTIES LTD.

LOCAL NURSE
and family require a 2 or 3-bedroom home in the greater Victoria area. Will pay up to $55,000 CASH. Call CHRIS GREIG 386-6164 or 478-5053. CASTLE PROPERTIES LTD.

BUSINESS COUPLE
Require a two or three-bedroom home in a nice area. Strictly an investment. For rental. Up to $55,000 Urgent. IRENE DALZIEL 386-6164 or 477-6380. Castle Prop. Ltd.

SINGLE LADY
Requires a sturdy 2 or 3 bdrm. home with or without a bsmt. preferably on a quiet street close in. Will pay up to $50,000 CASH. Call CHRIS GREIG 386-6164 or 478-5953. CASTLE PROPERTIES LTD.

UP-ISLAND FAMILY
Urgently require 3-bedroom, full-basement home in good condition. Up to $55,000 all cash, to vendor. IRENE DALZIEL 386-6164 or 477-6380. CASTLE PROPERTIES LTD.

WANTED, OLDER HOME, ANY condition, will pay cash. Phone 652-1562 any time.

WANT OLDER HOME WILL purchase for cash. 479-2209.

268 LISTINGS WANTED

Charman Pacific Realty Ltd.
608 Broughton Street

NEEDED. SHAWNIGAN LAKE WAterfront properties — lots or with improvements. Cash clients waiting. Call the realtor who has over 10 years experience on the Lake. Edith Gutemar Office 479-1667, Res. 598-7053 or 743-2646.
J. H. WHITTOME & CO. LTD.
Royal Oak Branch

Smith, Dobson Estates Ltd.
THE HARBOUR TOWERS
384-1424

COMMISSION
4% only charged on residential exclusive listings. Call us now and we will give you a market evaluation on your home. Randy Small and Lee Wrobel — 385-1431. British American Realty Ltd.

INDEPENDENT LISTING SERVICE
Sell your house for as low as $99.00
VELOX INVESTMENTS LTD.
388-4942 — 595-4482

270 EXCHANGE REAL ESTATE

REDUCED PRICE
WANT A NEW HOME
EASY TERMS — OR TRADES CONSIDERED
Immediate possession can be yours. Picture yourself in this lovely bright kitchen with built-in dishwasher, ample eating area and lots of beautiful cupboard space. Dining room with bay window and lovely chandelier. Living room with floor-to-ceiling stone fireplace, 2 full 4pc. bathrooms — one ensuite with large master bedroom plus two additional bedrooms. Lovely plush wall-to wall carpet throughout. Full basement features roughed-in rumpus room with fireplace, plumbed for 3rd bathroom and wired for dryer and plumbed for washer. Exterior features maintenance free aluminum siding and stucco. Sundeck and car port. School is only 1 block away, University and Racquet club just short jog. Bus service is close. Here is an opportunity to move into a new home at a good price — terms or trade are flexible. Call us now to view — B. Lawless of 598-8323.

NEW STRATA TITLE DUPLEX, full price $115,000. Will exchange for 2 to 10 acres, with or without buildings. Phone builder, 479-8403.

WANTED CONDOMINIUM house or acreage, trade luxury boat, valued $38,000. 598-7992.

270 EXCHANGE REAL ESTATE

WANT TO TRADE
A 2 or 3 bedroom house that owners will accept lovely 1 bedroom condominium in trade as down payment. Owners have $10,900 equity on full asking price of $29,900. If you would consider either, all or part of this equity as a down payment on your home please call me and we will discuss the matter further. B. Lawless at 598-8323 or Town & Country Realty 382-7276.

SELECTION OF CONDOMINIUMS AND TOWNHOUSES FOR EXCHANGE ON SINGLE FAMILY HOMES OR RESIDENTIAL LOT. Call: JACK MEARS at 598-3321. JACK MEARS OAK BAY REALTY LTD.

MOVING TO CALGARY?
Lady like to trade her Calgary home for a new or newer nice home in Victoria. Please phone:
479-1667 Edith Gutemar 598-7053
J. H. Whittome & Co. Ltd.
Royal Oak Branch

TRADE
Waterfront estate for good revenue property — Motel — Trailer Park — Apartment block — on Saanich Peninsula.
477-1841 Dick Strobl 477-0450
Block Bros. Realty Ltd.

SPELL IT OUT
When you have something to sell, the easiest way to find a buyer is to spell it out in print! You do that by placing a low-cost Classified Ad in the newspaper, telling our readers what you have to sell. We'll help you today.
Give us a call at 386-2121.

271 LOTS FOR SALE

ACREAGE EXPECT THE GOOD
today by staking your claims in land! Pay dirt is 3.68 acres in popular Happy Valley. Spacious home, barn, swimming pool and mobile home pad rental. Offers fertile soil, creek and trees. Reduced to $89,900. MLS No. 23343. Opportunity is NOW!
385-7721 Olive Webber 479-9661

5 ACRES
Less than 15 mins. by car via Interurban Rd. to City from your exectuive's retreat! A few choice properties are still available. These mini estates offer tall trees secluded building sites and sweeping meadows. Building is commencing in this area now. Own a piece of the good earth today. Investment time is now! For information or brochure to be mailed call: (MLS)
385-7721 Olive Webber 479-9661
GARDNER REALTY LTD.

Green Acres
HENDERSON REALTY LTD.
385-9741 (anytime)

HILLCREST AREA
8 choice lots, 3 with sea views, Minimum 7,000 sq. ft. Excellent financing. Priced from $30,500.
BILL McCARTER 592-3970

METCHOSIN
A lot of view (ocean and ountains).
A lot of view (ocean and mountains).
A lot of distinction (area of 100,000 homes).
Asking $42,000. MLS No. 25162.
Please call:
PHYLLIS COUTTS at 598-3321.
JACK MEARS
OAK BAY REALTY LTD.

GORDON HEAD FULLY SERVICED
Near UVic — ready to build. Easy terms, 3 lots left, make us an offer on asking price of $29,000. Call B. Lawless at 598-8323 or Town & Country Realty, 382-7276.

LARGE LOT
Excellent Gordon Head Location, amongst established high priced homes, lot size over 13,000 sq. ft. Vendor anxious to sell, present all offers, MLS, $41,500. Jack Lidstone, 386-3585, 477-9262. Victoria Realty Ltd.

SUBDIVIDE
Small 5-room house, L.R., D.R., kitchen, 2 Bdrms, on large treed lot that could be subdivided. Gordon Head. Asking $62,000.
HOWARD TOMLIN 477-1327
HENDERSON REALTY LTD.
385-9741

HAWTHORNE AVE.
Nice level building lot amongst brand new homes in Gordon Head. MLS.
595-1535 M. SECORD 477-2722
BOORMAN INVESTMENT CO. LTD.
1111 GOVERNMENT STREET

LOCHSIDE DRIVE
Large full service lot in area of fine homes. Owner desires to net $26,000, and will consider financing. 652-3750.

BY OWNER. NORTH SAANICH Area. 7/10 of acre. Beautiful sea views, Close to all amenities. 656-1049.

BUILDING LOT
High Quadra, 73'x120', among new homes. Price $28,500. Otto Leesment. 382-8937.

1-ACRE BIRCH RD., DEEP Cove, near schools, store and park. Approved well perc tested. $32,000. Call 656-2387 after 5 p.m.

HALF ACRE SEWERED LOT, treed seclusion on attractive cul-de-sac in Queenswood area. First time on market. 477-9476 after 5.

SOOKE. PARTIALLY TREED spacious properties. 2 to 3 acres. 642-5508.

TOWNHOUSE ZONED 100'X120', 613 Sturdee, $39,000. 382-8612 or 656-2185.

3 LARGE LOTS, ONE ON GORGE waterfront and 2 on Treebank Road. 477-4674.

½-ACRE LOT, CENTRAL SAANich, partially treed, distant seaviews, $39,000. 479-4508 or 479-5024.

271 LOTS FOR SALE

DEAN PARK ESTATES
In a Class by Itself
—A prime location.
—In beautiful natural setting.
—With spectacular views.
—Minutes from downtown Victoria.
—Convenient to ferries, recreation and shopping.
—A superior investment.
—Prestige living at its best.
—Close to many popular salt water beaches.
—Fishing, crabbing and clam digging only minutes away.
—Nature trails in adjoining John Dean Park.
—Schools in immediate area.
All lots 1-3 acre priced from $33,500.
From Victoria via the Pat Bay Highway, turn left on McTavish and left on East Saanich. Salesman on duty every day to 6 p.m.
FOR further information and special appointments to view, call—
SALES OFFICE
656-7041
OR
MURRAY LAWSON
479-8813
Park Pacific Investments 383-4124
Park Pacific

SAANICHTON
Sea and Country View Lots
From
$24,000
Large fully serviced lots ranging from 8,400 sq. ft. to ½ acre in Saanichton Village. Financing arranged.
386-0130

Green Acres
4½ PER CENT
EXCLUSIVE RESIDENTIAL
HENDERSON REALTY LTD.
385-9741 (Anytime)

FAIRFIELD
Large lot, exclusive area in Fairfield, secluded high location. Reduced to $31,500. MLS. JACK HENDERSON 652-3157 or 385-9741.

PRIME LOCATION
Cedar Hill XRd. McKenzie. Beautifully treed property. Easily subdivided to 8 choice lots. For details — J. B. Young 598-1818 or 383-4124.
Park Pacific

LAND
Minutes from town. Invest for the future. Live and enjoy now what the country offers. 4 ONLY — 5 ACRE PARCELS GOING THIS YEAR.
COASTLAND ESTATES
479-2150 or 479-9486

10 ACRE SEAVIEW LOTS CENTRAL SAANICH
$69,900
20 PER CENT DOWN
Please call Rick Hawkes at Douglas Hawkes Ltd. 384-7128, res. 477-9689.

$25,000
Secluded building site 'mongst tall trees and ferns on this level .9 acre in Sooke. Water and hydro. ML 25452.
MARILYN MOORE
386-2911 478-2482
JO LENNOX
388-6275 Pager 769 478-2563
Homefinders, Wall & Redekop

$26,000
GORDON HEAD LOT
Owner says sell! 65x96', area of good homes. Present your offer. New M.L.S.
JACK GREENWOOD
386-2911 384-5228
Homefinders, Wall & Redekop

CITY LOT
$23,900
Good level building lot zoned R.I. B. Newly listed and priced to sell. MLS. Call CHRIS GREIG 386-6164 or 478-5953.
CASTLE PROPERTIES LTD.

PRIME GORDON HEAD SINGLE FAMILY LOTS, FROM $28,500. "SANDELL PLACE SUBDIVISION." TAKE GORDON HEAD ROAD TO EDGELOW STREET, TURN RIGHT TO THE SANDELL PLACE SIGN. MR. SINCLAIR, 477-9370.

Rural Subdivision
Choice lots in a treed area in Sooke. Ranging from 10,000 to 15,000 sq. ft. Priced from $18,500, easy terms aavailable.
386-7771 PETER MASON 477-9318
MOODY AND MASON REALTY

FOR SALE BY OWNER, ONE-half acre lot in rural setting, on Wildwood Drive, off Lakes Road, 3 miles east of Duncan. Municipal water, paved road, and view of Quamichan Lake. Full price, $18,900 with 10% down and 10% monthly. 385-5408 or 746-5493.

BETTER BUY
Lots near University, high with all services in, various sizes, $900 down, balance in monthly payments, (negotiable). Phone Kasapi Construction, 386-6191 or 592-6081.

LOT IN QUIET, TREED CUL-DE-sac, high location, good view, in an area of quality homes, Elementary and High Schools and Rec Centre, within easy walking distance, close to bus transportation, Candella Place off Torquay, $33,000. Phone 384-0154.

BUILDING LOTS
hree adjacent building lots, fully nderground service in cul-de-sac ear Brentwood Village, by owner, educed to $26,900 or offers, vendor will finance. Call 595-6319.

180-DEGREE VIEW
Haro Strait, Mt. Baker, Cordova Bay Lot, 80x180 in area of fine homes. Underground services, approved custom plan. Private. $38,000. 478-3650.

CORDOVA BAY
Panoramic seaview lot, with architect design, approved plan, ready to build, $40,500. 592-4356.

LOTS $24,500
Your choice of underground serviced lots (new subdivision) in Saanich. While they last! J. A. Britton & Associates 479-8301, 388-6275 (Pager 956).

LARGE LOT FOR SALE, SOOKE area of new homes. Asking $18,000. Phone 479-2045.

3 LARGE LOTS, GORDON HEAD, 2 minutes from Beach, 4525 Seawood Terrace, 477-2075.

GORDON HEAD LOT WAS $31,500, will take $27,500. 477-7812.

SHAWNIGAN LAKE RECREATION lot, $7900. 652-3863.

273 PROPERTY FOR SALE

11 ACRES
Prospect Lake Area
$49,900
This is some of the nicest property in the whole area. Priced right for quick sale to cash buyer who can take quick possession. For more information quickly call SHANE BEFURT 386-6164 or 385-3664. CASTLE PROPERTIES LTD.

LOT FOR SALE, 8,000 PLUS square feet in Rockland area. Five minutes from town, no city noise. At the junction of Laurel Lane and Regent's Place, off St. Charles. For information phone 382-9811 days, and 598-6991 nights.

LAKEFRONT, ½ ACRE AT Twin Lakes, 15 mins. from Penticton $14,200 also treed lot on Gabriola Island $12,000. Victoria Press, Box 329.

CANADIAN COUNTRY PROPERties. Our 62nd year. Free catalogue. Tax Sale Service, Suite 404-VC, 85 Bloor Street East, Toronto, Ontario, M4W 1B5.

BRENTWOOD BAY SERVICED lot, 974 Clarke Road. 652-1424.

274 PROPERTY WANTED

WANTED
Cash for good lot, Langford-Colwood area. 478-2048.

280 ACREAGE FOR SALE AND WANTED

SLEEP BY THE CREEK — 9.6 ACRES
Relax in your own log cabin on the banks of a protected year-round creek. Lovely treed acreage. ½ hour from town. New MLS. — $64,900.
385-7721 Cliff Salmond 477-3626
GARDNER REALTY LTD.

EXCELLENT PROPERTY
2 acres of good, level land, has a nice no-step 1700 sq. ft. rome, 4 bdrms and rumpus room. Country kitchen with eating area. Property fenced, has a barn for your horse. Workshop wired. Call LOUISE WILTERMUTH 477-6307, CASTLE PROPERTIES LTD. 386-6164.

CLEARED ACREAGE
Flat, suitable for horses. Some suitable for gardening. 1.75 acres $35,000. 5 acres $59,900. 14.5 acres $150,000. For details call GERRY FINNIGAN 383-4739 or 386-6164 CASTLE PROPERTIES LTD.

285 UP-ISLAND PROPERTIES

INVESTMENT LOTS
80 fully serviced lots, close to Public Beach and French Creek Marina.
Featuring:
—Underground wiring
—Cablevision
—Sewer
—Paved Roads
These lots are priced from $9,800, with terms available. For further information, contact Woody Mott, J. H. WHITTOME & CO. LTD. 68 Station Street, Duncan, B.C. V9L 1M5. 746-6161 or 746-4586.

WATERFRONT LOT LADYSMITH
Over ½ acre with 139 feet of waterfront on the east side of Ladysmith Harbour with lovely western exposure. Domestic water supply. Not heavily treed, with excellent building sites. Offers invited on asking price of $43,000. MLS. For details, call:
ALAN WESTGATE
386-2111 656-3423
MONTREAL TRUST CO.

PARKSVILLE — BOWSER GROVE HILL ROAD — 16 acres high land with potential view. Dedicated roads two sides plus railway third side. Approx. half zoned commercial balance ALR. All reasonable offers considered. Write 2053 McKenzie Ave., Comox. Phone 339-3816 or 339-2404.

PEARSON/JOHNSTONE & ASSOCIATES LTD
Parksville 248-3216
Qualicum 752-6964

HOBBY FARM
FOR SALE BY OWNER
20 acres, 3 bedroom home with fireplace, 2 car garage, barn, tool shed, well fenced, open pasture. Phone 248-3894, Parksville area.

ENJOY COUNTRY PEACE AND quiet. I have two acres of good land for sale. There is a no-work double wide mobile on the property and a two-car cement block garage. Property has nine fruit trees and is five miles south of Duncan. Phone 748-0080 after 6 p.m.

DUNCAN AREA
Two-bedroom condominium with den, possible 3rd bedroom, 2 bathrooms, large living room, utility room, sundeck off master bedroom, low maintenance, fenced yard. Childrens play park. Easy walk to Duncan and schools. Asking $36,500. Phone collect 748-2838.

LISTINGS WANTED FROM Nanaimo south — recreational, farms and residential acreages.
DON SHAW — 748-8312
Wall & Redekop Realty Ltd.
746-4154
471 Trans Canada Highway, Duncan, B.C.

LAKE COWICHAN
60x120 cleared and serviced building lot zoned commercial. ONLY $14,500. BRIAN RIPLEY, 598-5643 or 592-2431. Lansdowne Properties.

6½ ACRES, YEAR ROUND creek. fruit trees, older home — garage, 2-bedroom trailer with garage. Askinig $95,000. Few miles south of Ladysmith. Write Box 99, Ladysmith.

2.16 ACRES TREED, COMMUNIty water, close to school, 1 mi. to Cowichan Bay in Sears Rd. off Telegraph. $30,000. 743-2601 after or before 10 a.m.

½ ACRE WITH COTTAGE, young couple starter or retirement. Buccaneer Beach. Try your offer. 479-1203.

3-BEDROOM TOWNHOUSES. Ladysmith. $36,000, for as little as $800 down. 386-8121.

PARKSVILLE. LOT ON PLUMmer Road near town and beach. 592-4128.

MILL BAY BY OWNER, ½ ACRE seaview, 2 bedroom, $48,500. 112-743-5953.

293 GULF ISLAND PROPERTIES

LOVELY THETIS ISLAND HOME. 300 ft. beachfront, 3 wooded acres, unique & beautiful octagon-shaped, post & beam house. Living room has sunken conversation pit with massive sandstone fireplace. Kitchen features every convenience. 3 bedrooms, 3 baths, large sun-deck, full daylight basement. Good, inexpensive ferry service. 246-3848.

THETIS ISLAND WATERFRONT development. 2-acre wooded lots. Water system and hydro. 246-3350 or 246-3848.

MAGNIFICENT VIEW WAterfront property, Saturna Island, $20,000. 382-3367.

DENMAN ISLAND, 120-FT. OF waterfront, ¾ of an acre. $23,900. Call 478-8610.

294 MAINLAND AND OUT OF PROVINCE PROPERTIES

FOR SALE MAUI, HAWAII
Exclusive, executive type designer built home in lovely Kula Mountains district on Maui. 2-bedroom, 2-bath, wall-to-wall, large L-shaped living-dining room. Beamed ceilings. Lanai and decks, double carport, handcrafted doors. 2,500' elevation, best panoramic view, both shores, one acre land. Photos available, $145,000. Phone 592-6061, 9-12 noon.

SEVEN MILES FROM DOWNtown Port Angeles, 17 view acres absolutely private, 4-bedroom chalet, used brick fireplace. Wall-to-wall carpeting, 2 baths, built-in appliances, electric-radiant heat, vacuum system, insulated windows, attached double carport and deck, hand-split shake roof, 2 years old. Asking $150,000. Call 112-206-457-5994.

Deaths and funerals

305 DEATHS and FUNERALS

BAKER — At the residence on June 8, 1977, Stanley Baker of 2833 Cedar Hill Rd. formerly of 2526 Rose St., aged 64 years, a native son of Victoria. He is survived by sister, Thelma (Mrs. W. Hickey) of Vancouver; sister, Vera (Mrs. D. Wilson) of Victoria; brother, James Baker, and brother, Gordon Baker of Victoria; sister, Queenie (Mrs. F. Cross) of Victoria; brothers, Percy Harris, George Harris and Norman Harris all of Victoria and sister, Alice (Mrs. T. Ralph) of Courtenay; many nieces and nephews. He was predeceased by his parents and brother Gordon.
Funeral service in McCall Bros. Chapel, Johnson and Vancouver Sts. on Friday, June 10 at 1:00 p.m. with the Rev. C. E. Lonsdale officiating. (Flowers gratefully declined.)

CHARLTON — Mr. Herbert Arthur Charlton of Pine St., Chemainus, B.C. at the Chemainus General Hospital on June 7, 1977, aged 82 years. He leaves his sister, Mrs. G. S. (Mabel) Gaff, Tacoma, Washington; brother, Elmer Charlton, Chemainus, B.C. with whom he lived; nephew, Glenn Charlton, Kamloops, B.C.; niece, Mrs. J. (Gail) Palou, Chemainus, B.C. Mr. Charlton served overseas during the First World War with the 50th Gordon Highlanders, 16th Battalion and was a long time member of The Royal Canadian Legion, Stewart, B.C. Mr. Charlton worked in the Stewart, B.C., area prior to coming to the coast some 13 years ago.
Service in the Sands Ladysmith Funeral Chapel, Ladysmith, B.C. on Friday, June 10, 1977 at 3:00 p.m. Rev. Bruce Haskins of the Chemainus Calvary Baptist Church officiating. Flowers gratefully declined.
SANDS—LADYSMITH

GALLANT—On June 6, 1977, in the Royal Jubilee Hospital, Kenneth E. Gallant aged 65, late residence 976 Ridgeway St., Victoria, B.C. Beloved husband of Norma E. and father of Barry, Stanstead, Que., Norman of Vernon and Penni-Susan, Sacramento and daughters-in-law, Dorothy of Stanstead and Doreen of Vernon; grandfather of Blair, Geoffrey, Robyn and Rachel; brother of Paul Gallant of Victoria and Mrs. A. Nichols, Burnaby, B.C.
Funeral service in McCall Bros. Chapel, Johnson & Vancouver Sts. on Thursday, June 9 at 3:30 p.m. with the Rev. J. Travis officiating. Cremation (No flowers by request. Donations, if desired, may be made to the Heart Fund, 1008 Blanshard St.)

GODWIN — In Sidney, B.C. on June 7, 1977, Mr. Douglas Seton Godwin, born in Nepal, South Africa, and a long time resident of Sidney, B.C., late residence, 2535 Beaufort Rd. He leaves his loving wife, Iris, at home; sons, Hugh, Rosthern, Saskatchewan and Derek, Vancouver, B.C.; five grandchildren; brother, Dun Godwin, Hay River, N.W.T.; sister, Betty Collett, Kelowna, B.C., several nieces and nephews.
Service in the Sands Funeral Chapel of Roses, Sidney, B.C. on Friday, June 10, 1977 at 1:00 p.m. Rev. Robert Sansom officiating. Cremation. Flowers gratefully declined.
SANDS—SIDNEY

McLELLAN — At the Saanich Peninsula Hospital on June 6, 1977, Mrs. Rebecca Georgina McLellan aged 84 years, born in Belfast, Ireland. Widow of Robert Grant McLellan, she leaves two sons, Robert John (Jack) of Sidney and George Bruce of Madrid, Spain; one daughter, Mrs. George (Helen) Bishop of Victoria; 14 grandchildren, great-grandchildren; one brother, Charles McMaster of Manola, Alberta, and two sisters, Mrs. R. N. (Agnes) Hibbert and Mrs. William McAfee of Edmonton.
Funeral service in McCall Bros. FLORAL CHAPEL, Johnson and Vancouver Sts. on Friday, June 10, at 11:00 a.m. with the Rev. J. M. Wood officiating. Interment at Royal Oak Burial Park.

NORRIE—In Victoria on June 6, 1977, Doris Mabel Norrie, late of 2034 Frederick Norris Rd. Survived by her loving husband John; son Gordon of Victoria; sister, Mrs. L. E. Sanders of Vancouver; brother Donald E. Davis; nieces and nephews.
Funeral service in McCall Bros. Chapel, Johnson and Vancouver Sts. on Thursday, June 9 at 1 p.m. with the Rev. E. Moulden officiating. Interment at Royal Oak Burial Park. (Flowers gratefully declined)

PAULIN — Charles Wilfred, in Royal Jubilee Hospital on June 5, 1977, age 77 years. He is survived by the widow, Mary, and daughter, Kathleen, 2052 Falkland Place; son, G. Donald and daughter-in-law, Elizabeth; three granddaughters, Tsawwassen.
Private service was held in the Sands Mortuary Limited, "Family Chapel of Memories." Padre Tony Roberts. Interment in Ross Bay Cemetery.
SANDS—VICTORIA

TAYLOR — In Victoria at the Gorge Road Hospital on June 8, 1977, Edith Maude Taylor aged 96 years, a resident of Victoria for 64 years. She leaves to mourn her loss, her daughter, Shirley Eleanor Melson of Newport Beach, California; her son and daughter-in-law, Donald and Faye Taylor of Victoria; two granddaughters of Victoria; two grandsons of Newport Beach; one niece and one nephew in Victoria and one niece in Vernon, B.C.
Service in the FAMILY CHAPEL of McCall Bros. on Friday, June 10, at 2:00 p.m. with the Rev. Dr. G. Struthers officiating.

TYRRELL — A. Howard, of Nanaimo, passed away on June 7, 1977, age 72 years. Survived by his loving wife, Brenda; three brothers, Frank of Laguna Beach, California, Norman of Blaine, Washington and Collin of Victoria; also two sisters, Mrs. J. Doyle (Marion) and Mrs. O. Corbett (Helda) both of Victoria.
No service by request. In lieu of flowers donations may be made to the charity of your choice. Arrangements through the Memorial Society of B.C. and First Memorial Services Ltd., Nanaimo.

309 IN MEMORIAM

MARTIN — In loving memory of a dear husband, father and grandfather, John "Pat" who passed away June 9, 1963.
—Always remembered by loving wife Frances and family.

THEY SHALL GROW NOT OLD AS WE WHO ARE LEFT GROW OLD, AGE SHALL NOT WEARY THEM, NOR THE YEAR'S CONDEMN, AT THE GOING DOWN OF THE SUN, AND IN THE MORNING, WE WILL REMEMBER THEM.
WITH GRATITUDE, SANDS

310 FUNERAL DIRECTORS

McCall's
PRIVATE FUNERAL SERVICES
RENNISON, Mr. Richard Martin M.
DUNCAN, Mrs. Jessie
THURSDAY
NORRIE, Mrs. Doris Mabel 1:00 p.m.—FLORAL CHAPEL
GALLANT, Mr. Kenneth E. 3:30 p.m.—FLORAL CHAPEL
FRIDAY
JEWETT, Mr. Roy William 3:00 p.m.—FLORAL CHAPEL
TO BE ANNOUNCED
McLELLAN, Mrs. Rebecca
COX, Mr. Reginald G. H.
BAKER, Mr. Stanley
McCALL BROS.
Floral Funeral Chapels
385-4465

Hayward's (B.C. Funeral Co.)
Thomson & Irving
Funeral Chapels
1625 Quadra St.
386-3505

FIRST MEMORIAL SERVICES
Serving the Public and Exclusive Undertakers for the Memorial Society of B.C. 658-5244.

310 FUNERAL DIRECTORS

Sands
SEVEN CHAPELS SERVING VANCOUVER ISLAND
Sensible Prices
Dedicated Service
For Information In Victoria Phone 388-5155

MEMBER BY INVITATION
NSM NATIONAL SELECTED MORTICIANS
VICTORIA, 388-5155
SIDNEY, 656-2932
COLWOOD, 478-3321
NANAIMO, 753-2032
DUNCAN, 746-5212
LADYSMITH, 245-2331
Removal And Service Arrangement
Covering Vancouver Island
A Division of Sands

IFC INTERNATIONAL FLIGHT CARE
Specializing in forwarding to or from anywhere
WORLD WIDE FUNERAL INFORMATION SERVICE
call collect (604) 388-5155
or cable
"Mortuary Victoria"
A Division of Sands

CUNNINGHAM FUNERAL CHAPEL
1155 FORT STREET
Phone 384-5512 or 384-8626
Offering dignified moderate service for all. Geo. S. Cunningham, owner, manager.

311 MONUMENTALS

MORTIMER'S MONUMENTAL WORKS
New MODERN Location
709 KINGS RD. at Douglas
100 years of service to Vancouver Island and the Islands
383-6421

STEWART MONUMENTAL Works Ltd.
ESTABLISHED 1896
Memorial of Distinction
Marble fireplace and tabletops
1403 May St. 384-3452

TRADE Through CLASSIFIED

NOTICE TO CREDITORS AND OTHERS
ESTATE OF JOHN DOUGLAS EDMOND BOYDE
Notice is hereby given that creditors and others having claims against the estate of the above-named deceased, who died at Victoria, B.C. on October 22nd, 1976, are hereby requested to send them, properly verified by Statutory Declaration, to the undersigned at 302 Royal Trust Building, Victoria, B.C. before the 7th day of July, 1977, after which date the Administrator with Will annexed will distribute the said estate among the parties entitled thereto, having regard only to the claims of which he then has notice. And all persons indebted to the said estate are required to pay their indebtedness to said Administrator with Will annexed forthwith.
Official Administrator for the County of Victoria.

NORWOOD
TENDER NOTICE TO SUB-CONTRACTORS
Sealed tenders will be received by the undersigned up to 4:00 p.m. Wednesday, June 29, 1977, for the sub-trade work in connection with the construction of:
Federal Office Complex
R.C.M.P "E" Division H.Q.
Building and R.C.M.P Victoria Detachment Building, Blanshard Street, Topaz Avenue and Nanaimo Street, Victoria, B.C.
The following trade sections have been pre-tendered and bids will not be required on them:
Pre-cast Concrete
Structural Steel
Metal Decking
Elevators
Roof Top Chiller Units
Plans, specifications and construction schedules may be viewed at the following locations.
Amalgamated Construction Association
2675 Oak Street
Vancouver
Vancouver Island Construction Association
1075 Alston Street
Victoria
Norwood Construction Ltd.
2160 Springer Avenue
Burnaby
Each tender in excess of $10,000 should be accompanied by a bid bond for 10% of the tender amount and those successful bidders will be required to provide a 50% performance bond, the cost of which should be allowed within the tender.
Form of contract will be the B.C.C.A. Form No. 200 and the general conditions of that document will govern each sub-contract. The lowest or any tender not necessarily accepted.
Enquiries on this project should be directed to:
Peter Foreman or Tony Furch
Norwood Construction Ltd.
2160 Springer Avenue
Burnaby, B.C. V5B 3M9
TEL. 299-6231

LUNDS
926 FORT ST.
CAPACITY AUCTION
TOMORROW—1:30 P.M.
FURNISHINGS
SINGLE BRASS BED
CHESTS—DRESSERS
HOLLYWOOD BEDS
RUGS
MAJOR APPLIANCES
ELEC. ADDING MACHINES
RIDING MOWER
MULCHING MOWER
"M.T.D." SHRED-IT
GARDEN TOOLS
WHEELBARROW, ETC.
3 OUTBOARD MOTORS
SMALL LOTS
LUNDS AUCTIONEERS & APPRAISERS PHONE 386-3308

JOHN RITCHIE & SON
AUCTIONEERS AND APPRAISERS LTD.
"The Auction People"
We are pleased to announce
IMPORTANT UNRESERVED ESTATE AUCTION
On Behalf of the Executors
THE PROPERTIES OF THE LATE
MR. THOMAS W. AYERS
—A Founder of General Paints—
AUCTION SITE: 1658 Pandosy Street, Kelowna, B.C.
AUCTION DATE: Friday, June 24, 7:00 p.m.
PUBLIC VIEWING TIMES
June 20th 23rd from 10 a.m. to 5 p.m.
WORKS OF FINE ART:
Oils — Watercolours — Bronzes. Bronze Statue of Picador and Mount Signed P. MENE (1876) 29x27—W. H. Williamson — Blanplied — Mower Martin— D. James — Clarance Roe — R. Payton — H. Lyon — Hambleton — Ewart — Korner — M. Dawson — N. Cheney — Harry Britton — A. Robertson — T. M. Hayes — C. Bouter Plus many other comparably fine works.
Fine Furnishings, China, Crystal, Rugs: Hepplewhite Table, Elegant Victorian Sixteen Piece Dining Room Suite, (3) Fine Victorian Buttonback Settees On Cabriole Legs, (2) Victorian Walnut Easy Arm Chairs, Inlaid Nest of Tables, Brass Fire Dogs, Exquisite Burr Walnut Bow Front Credenza with Ormulu Mounts. Burl Walnut Canterbury, Mahogany Loo Table, Victorian Walnut Bow Front Credenza, Carved Dressing Screen, Royal Worcester Eight Place Service, Coalport Nine Place Tea Service, Limages China Service, Swansea Figures, Austrian Amphora Ornament, Wedgwood China Service, Cut Crystal Dishes, Karastand Carpets, Tapestries, Five-Piece Silver Service, Pewter Mugs and Dishes, Brass and Copper Items, Brass Beds, A selective group of fine Canadiana and Victorian Oak Items. (2) Fine Bedroom Suites, Plus a Discriminating and Selective Array of Fine Furnishings and Collectibles.
CHINESE COLLECTIBLES:
Chinese Roof Tile Home Spirit Ornament, (approx. 1100 years old). A collection of exceptional Carved Ivory Oriental Collectibles. A collection of Canadian Silver Coinage.
CONSIGNMENTS are still being Accepted for this prestigious Auction.
Make your plans NOW to attend this important Estate Auction.
BROCHURES
Contact us for further information and for your illustrated catalogue. Price $3.00
JOHN RITCHIE & SON
AUCTIONEERS & APPRAISERS LTD.
1658 Pandosy Street, Kelowna, B.C.
(604) 763-8914

Advertising brings product information to you

the Bay
4 p.m. to 8 p.m.
Thursday Evening Family Specials In The NONSUCH BUFFET

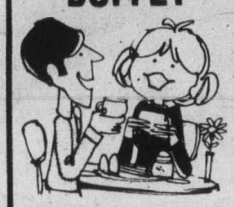

For Adults: ROAST BEEF with Yorkshire pudding, mashed potatoes, vegetable, tea or coffee. 2.09
For Children: BAY BURGER With ice cream, soft drink. 99¢
Hudson's Bay Company

THE CORPORATION OF THE CITY OF VICTORIA
QUOTATION NO. 8788—OIL STORAGE TANKS
Quotations are invited for supply and installation of 2-2000 gals. oil storage tanks at No. 1 Fire Station, 1234 Yates Street, VICTORIA, B.C.
Quotation forms and specifications are available from the undersigned and must be returned not later than 4 p.m., Friday, June 17th, 1977.
The lowest or any quotation will not necessarily be accepted.
H. V. ROBINSON, P.P.
City Purchasing Agent
City Hall, VICTORIA, B.C.
June 6th, 1977

NOTICE TO CREDITORS
RE THE ESTATE OF NELLIE KENT, Decreased, late of 4464 Markham Road, Victoria, B.C.
NOTICE IS HEREBY GIVEN that creditors and others having claims against the estate of the above named deceased are hereby required to send particulars of such claims to the undersigned Executor at P.O. Box 580, Victoria, B.C. V8W 2P6 before the 11th day of July, 1977, after which date the Executor will distribute the said estate amongst the persons entitled thereto, having regard only to the claims of which it shall then have had notice.
THE ROYAL TRUST COMPANY,
Executor.
by Crease & Company,
its Solicitors.

NOTICE TO CREDITORS AND OTHERS
In The Matter of the Estate of Margaret Hilda Scott, Deceased.
NOTICE IS HEREBY GIVEN that creditors and others having claims against the estate of the above-named deceased are hereby required to send them to the undersigned Administrator with Will annexed, 302-612 View Street, Victoria, B.C., before the 11th day of July, A.D. 1977, after which date the said Administrator with Will annexed will distribute the said estate amongst the parties entitled thereto, having regard only to the claims of which he then has notice.
IAN MAURICE HORNE, Q.C.,
Administrator with Will annexed.
By his Solicitors,
MESSRS. HORNE, COUPAR, MANSON & SHAW.

KILSHAWS
1115 Fort St.
AUCTION
FINE FURNISHINGS
FRIDAY—7 P.M.
3 BEDROOM SUITES
2 (Malcolm) D.L. Tables & 4 Chairs
PROVINCIAL CHINA CABINET
2 Office Desks, Chests & Coffee Tables
2 HIDE-A-BEDS
New Chests & Night Tables
Simmons 2 PC. Chesterfield Ste.
Fine 9x12 B.I. RUG
Refrigerators-Ranges
2 Console Singer Sew. Machines
FINE CHINA, SILVER & COPPER ITEMS
OIL PAINTING by ROBERT WOOD
KILSHAWS AUCTIONEERS LTD.
384-6441

ESTATE OLIVIA GANDER, DECEASED.
NOTICE IS HEREBY given that creditors and others having claims against the estate of Olivia Gander, deceased, late of 304-660 Battery Street, Victoria, B.C. are required to send full particulars thereof to the Executor at P.O. Box 788, 26 Bastion Square, Victoria, B.C. before the 5th day of July 1977 after which date the executor will distribute the estate among the parties entitled thereto, having regard only to the claims of which he then has notice.
JOHN NICHOLAS STONE
Executor, by his solicitors,
COX, TAYLOR, BRYANT.

NOTICE OF APPLICATION FOR CHANGE OF NAME
NOTICE is hereby given that an application will be made to the Director of Vital Statistics for a change of name, pursuant to the provisions of the "Change of Name Act," by me: Thomas David Barkovitz of 4817 Cordova Bay Road in Victoria, in the Province of British Columbia, as follows: To change my name from Thomas David Barkovitz to Thomas David Barker.
Dated this 7th day of June, A.D. 1977.
Thomas David Barkovitz (Barker)

Newspaper Carriers Already Have SUMMER JOBS!

For a little spare time each day Newspaper Carriers have a profitable summer job with a monthly income to save for further education, or to spend for fun and summer activities.

They also have the further opportunity to win prizes of all kinds, or extra cash for their sales abilities in obtaining new profitable customers.

It's not too demanding, and a profitable way to spend a few hours each week and give yourself a summer job.

Fill in the Application Below if You Would Like a Summer, or Permanent Job, and We Will be in Touch with You.

Victoria Times
Circulation Department
2621 Douglas St., Victoria, B.C. V8W 2N4

Yes, I'm interested in the earnings and other benefits from a Newspaper Route and would like an opportunity in my neighbourhood.

☐ Summer months only
☐ Permanent route

NAME ..... AGE ...
ADDRESS .....
TELEPHONE ..... GRADE .....

the Bay
7 to 9 p.m.
Thursday Specials
Shop tonight for money-saving bargains on sale two hours only while quantities last. Personal shopping only, please . . . no phone orders.

Save 5.01! Reg. $23 — 17.99
LADIES "PORTS" SHIRTS. Everyone's favorite long-sleeve tailored shirt of 100% polyester. Not all sizes 8 to 16 in all colours of buttercup, antique powder, pink dust, clay and navy.
Sportswear, Second

Save 3.96! Reg. 10.95 — 6.99
PLAYTEX PUSH-UP LACE BRA converts to halter or criss/cross strap. Skintone in 34-38, A.B.C. No. 706.
Underfashions, Second

Save 2.75 to 4.50! Reg. $11-$18 — 25% off
ELAN SUMMER CO-ORDINATES. Choose from a super group of skirts, pants, shells, tops. Dacron polyester in navy, white and green. Broken sizes.
Sportswear, Second

Save 2.51! Reg. 7.50 — 4.99
MEN'S "STANFIELD'S TURTLENECK T-SHIRTS. Long-sleeve T-shirt of 65% polyester/35% cotton. White, beige, light brown, dark brown, black or navy. S,M,L,XL.
Men's Furnishings, Main

Save $13! Reg. 32.99 — 19.99
MEN'S MOCCASIN DRESS SHOES with kid leather uppers and leather soles. Broken sizes in medium wide fittings. Black or brown.
Men's Shoes, Main

Save $4 to $7! Were 11.99 and 14.99 — 7.99
GOLD FILLED AND STERLING SILVER EARRINGS. Choose from an assortment of hoop, drop and stud styles.
Jewellery, Main

Save 8.96! Reg. 28.95 — 19.99
G.W.G. "SCRUBBIE" BIB OVERALLS. quality, pre-shrunk denim overalls in sizes 28 to 36. Flare cut.
Baymart, Downstairs

Save 2.49! Reg. 7.98 — 5.49
SPEEDO GYM SHORTS for men and women. Machine washable 65% cotton/35% polyester in red, blue or white. Men's sizes 30, 32, 34, 36. Ladies' sizes S,M,L.
Sporting Goods, Downstairs

Save 112.95! Reg. 509.95 — $397
DELUXE 30" BAYCREST RANGE features continuous clean oven and elements, two 8-inch and two 6-inch elements, meat probe, rottisserie, digital clock, plus more. Harvest gold or white.
Major Appliances, Fourth

Save $81! Reg. $450 — $369
LOVESEAT BY BAUHAUS in a loose cushion low back style. Tahiti Indian cotton in a raw silk shade.
Furniture, Fourth

Save 25%! 100"x84" Reg. 51.98 — 38.99
BRITTANY CORNELLI SHEER DRAPES are a tergal voile fabric with cornelli hem. Weighted corners, pinch pleat heading. Broken colours and sizes.
75"x84", reg. 40.50 29.99
150"x84", reg. 75.98 56.99

Save $8! Reg. 47.99 — 39.99
GRIND-O-MATIC GRINDER CHOPPER by Rival. Grinds or chops coarse or fine meats, fish, fruit, vegetables. Powerful 1.8 amp. motor. Model 210-0M1 in white only.
Housewares, Third

Save $10! 29.95 to 39.95
BACKGAMMON GAMES. Large size black leatherette case with brown and beige stripes, 2 sets of dice, 2 felt lined dice throws, doubling cube, 30 stones. Limited quantity regular 39.95 and 49.95.
Stationery, Main Floor

Save 51¢! Reg. 2.39 — 1.88
GENERAL ELECTRIC MAGIC FLASH CUBES. 12 flashes per box.
Cameras, Main Floor

Save Dollars!
GRANITEWARE BAKEWARE with fired-on-steel porcelain surface. Lightweight and dishwasher safe, easy to stack and store.

Loaf Pan, 8"x4"x2½".	Was 3.69.	1.99
Pie Plate, 9" diameter.	Was 2.09.	99¢
Round Cake Pan, 8"x1½".	Was 3.49.	1.99
Square Cake Pan, 8"x8"x1¾".	Was 3.59.	1.99
Oblong Baking Pan, 7"x11"x1¼".	Was 4.98.	2.99

Housewares, Third

Hudson's Bay Company

56

SPECIAL 7:30 A.M. OPENING!

Thursday . . . the Bay's Suit Dept. open early so you can select your new sale priced suit on the way to work. Use the North Douglas St. entrance. Use the Parkade. Have a free coffee.

the Bay

SALE ALL-WOOL SUITS

$109.

The Bay has eliminated the major fault of high priced all wool suits . . . the price!

Immaculate tailoring combined with an extensive collection of patterns and shades makes this one opportunity you really can't afford to miss. A special selection of truly handsome two-piece suits, all at one sensible low price.

See them for yourself, on yourself. Included are regular fittings in sizes 38 to 46, plus short fittings in sizes 38 to 42 and tall fittings in sizes 38 to 46.

So come in and see G. Slater, C. Barath, R. Speers, D. Ferguson and E. Lee, our expert staff who are getting up awfully early Thursday just to assist you in your selection.

Sale prices in effect until closing time Saturday, June 11.

BAYCREST DRESS SHIRTS

6.99

An essential companion to your smart new suit, we are offering our own finely tailored Baycrest short sleeve dress shirts at a special sale price. Easy-care, 65% polyester/35% cotton blend shirts self-striped in colours of white, powder blue, mint and beige. Available in sizes 15 to 17½. An excellent opportunity to replenish your wardrobe.

Men's suits/Men's Dress Shirts, Main floor

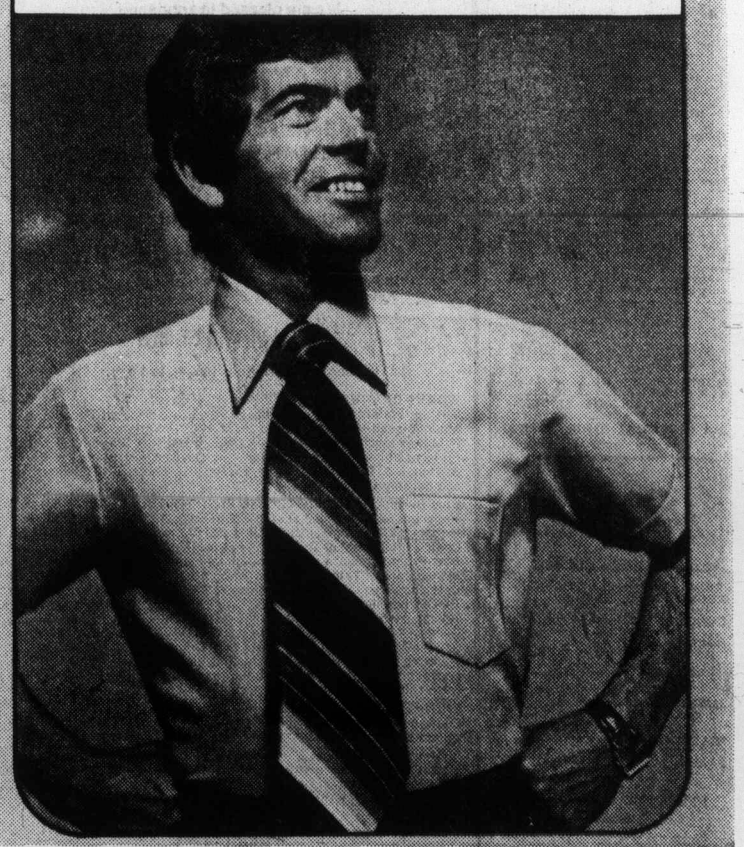

Use your Baycard, your good-for-so-many-things card.

OPEN THURSDAY AND FRIDAY 'TIL 9 P.M. TELEBUY 385-1311 Hudson's Bay Company

7

Island
Financial Centre
435 Trunk Road
Duncan

The Daily Colonist.

Sunny, high 18
Weather Details on Page 2

Vancouver Island's leading newspaper since 1858

No. 148 — 119th Year | VICTORIA, BRITISH COLUMBIA, THURSDAY, JUNE 9, 1977 | *** | 15c Daily, 30c Sunday

Uganda blocks exit by Britons

Associated Press

Uganda radio announced Wednesday that British residents will be barred from leaving that East African country, in apparent retaliation for Britain's efforts to keep Ugandan President Idi Amin from attending the Commonwealth conference in London.

British Prime Minister James Callaghan said he is "keeping his cool" concerning the safety of an estimated 300 Britons living in Uganda. Most are teachers, missionaries or medical volunteers who remained after Britain broke relations with Uganda on July 28, 1976.

"I do not take these reports very seriously and I wish you would not either," Callaghan told reporters as he left the afternoon session of the Commonwealth meeting in London.

"Why don't we all keep cool about this and not give President Amin the chance to think he is putting the wind up us (worrying us)?"

British Foreign Secretary David Owen said he always has been anxious about the safety of Britons in Uganda but that those who remained "will know how to cope."

The official Uganda radio, quoting a spokesman for Uganda's vice-president, Gen. Mustafa Adrisi, who was reported to be in charge while Amin headed for London, said a decision on the plight of the British will await the president's return.

Radio Uganda said Amin had stopped over in an Arab country, probably Libya, and planned to travel by air, sea and land to arrive in London Wednesday or today.

The report prompted a series of rumors and reports across Europe on Tuesday—none confirmed—that Amin was airborne over Europe and looking for a place to land.

There was also speculation that radio reports of Amin's departure from Uganda were a hoax to disrupt the conference and the celebrations of Queen Elizabeth's quarter-century on the throne.

Callaghan, the host of the Commonwealth conference, recently wrote Amin that it would be "inappropriate" for him to attend, and government sources said he would be prevented from entering.

But Uganda is a member of the Commonwealth and the British have been careful not to say Amin has been barred from the conference, a decision that the entire 36-country organization would have to take.

Only one speaker openly mentioned the Ugandan leader. Michael Somare, prime minister of Papua New Guinea, said: "We look toward African states to take a firm stand against Uganda."

Library move dead—Bawlf

By HUBERT BEYER
Colonist Reporter

While core municipalities are still trying to resuscitate the central library proposal, Recreation and Conservation Minister Sam Bawlf has pronounced it dead.

Bawlf said in an interview Wednesday he had informed Public Works Minister Alex Fraser that plans to locate the central library in the new provincial government building on Broughton had fallen through.

"Construction of the building will now go ahead as originally planned," Bawlf said.

The minister said he was still willing to listen to any proposal from the Greater Victoria Library Board, but until he had a firm commitment from the four core municipalities, he couldn't give serious consideration to further proposals.

"The third and final deadline has come and gone. We've held up construction of the building for three months and we just couldn't wait any longer," Bawlf said.

The plan was to move the central library from its present location at Blanshard and Yates to the main floor of the new provincial building.

The library board was to have leased about 50,000 square feet of space at a price Bawlf said was below that charged for similar accommodation in the downtown area.

Victoria city council supported the scheme in princi-

Page 2 — Library

NDP wins byelection

KAMSACK, Sask. (CP) — Norman Lusney, a 40-year-old farmer, retained the Pelly seat for the New Democratic Party Wednesday night in a provincial byelection called following the death of MLA Leonard Larson last March.

Gains all on outside for Trudeau at talks

LONDON (CP) — Prime Minister Trudeau claimed more progress Wednesday outside the Commonwealth conference than inside, as the meeting of government leaders opened in an atmosphere of tension over the offstage activities of Idi Amin of Uganda.

Trudeau conferred separately outside Lancaster House, the conference site, with Prime Minister Morarji Desai of India and President Kenneth Kaunda of Zambia.

Canadian government officials said later that Trudeau felt he and Desai made progress in exploratory talks toward ending a dispute over trade in nuclear fuel and technical aid and that further talks would be held.

Canada cut off nuclear sales and technical aid to India two years ago after India exploded a nuclear device developed as an offshoot of the Canadian program.

Since then, Canada has developed stiff controls to which India has declined to subscribe.

Trudeau also was reported encouraged by Kaunda's attitude toward a dispute threatening the 1978 Commonwealth Games At Edmonton, although officials provided no details about the direction of the private talks.

British Prime Minister James Callaghan said the eight-day conference must not avoid a discussion of human rights in the Commonwealth. That line is supported by Canada.

In an agenda agreed on by the leaders Wednesday, human rights is not specifically listed. However, a Commonwealth spokesman said the agenda headings were broad enough to include human rights and Uganda. Informants say the subject is likely to come up in a restricted session next Tuesday, when heads of delegations alone are present and there are no aides or note-takers.

The Commonwealth Games, facing a threatened boycott by the non-white majority of the 36-country organization because of New Zealand's sports links with racist South Africa, also is absent from the list of topics. But spokesmen say the issue will be dealt with during an informal weekend at Gleneagles, Scotland.

World economic relations, regional groupings, trade, aid and industrial co-operation are among other subjects on the agenda.

The opening-day discussion ranged over world affairs in general and Trudeau stressed the importance of preventing the spread of nuclear weapons, spokesmen said.

The leaders, who attended a banquet with Queen Elizabeth at Buckingham Palace Wednesday night, resolved a dispute about representation of the Seychelles Islands.

President James Mancham

Page 2 — Trudeau

I'll veto oil port restriction – Ray

OLYMPIA (AP) — Governor Dixy Lee Ray said she will veto the bill restricting oil port construction in Washington state which has passed both houses of the legislature.

"I think it is a mistake for the legislature by law to pick a specific geographic area for an oil port. It is unnecessary and unwise," Ray said.

"The question is, do we want the legislature to limit private enterprise in this state?" she asked.

The bill banning oil port construction east of Port Angeles, which gained lower house approval last week, passed the senate 29 to 18 Tuesday, but it was detoured to the house instead of the governor's desk because of a senate amendment.

Save Skagit – MPs

OTTAWA (CP) — MPs passed a motion in the Commons Wednesday reaffirming all-party opposition to a United States plan to flood the Skagit Valley in British Columbia.

The motion was proposed by Stuart Leggatt (NDP—New Westminster) who said MPs needed to reaffirm a stand they took in 1973 against the flooding for a hydro-electric generation project.

He prefaced the motion by saying the governor of Washington had reversed the state's opposition to the Seattle City Light Co.'s plan to flood.

The motion also demanded that the governor of Washington and U.S. President Carter be informed of the Canadian Parliament's protest.

— AP

Margaret arrives for New York television appearance

'Push from press brought tears'

NEW YORK (CP) — Margaret Trudeau says the break-up of her marriage to Pierre Trudeau was a "tremendous trauma" to face, but it will not prevent her from being a mother to their three small sons "as long as I live."

The 28-year-old estranged wife of the prime minister broke her public silence on their separation in a television interview on ABC's Good Morning America show Wednesday. She earned $441 for her 10-minute appearance.

Mrs. Trudeau criticized what she described as sensationalized reporting of her activities and the headlines they made in the nearly three- month period before the separation was announced May 27 in Ottawa.

She condemned press reports on her trip to Toronto in March for a Rolling Stones rock concert and to take photographs of the group. She said her stay in the same hotel with the Stones was a mistake in her judgment.

As a prime minister's wife she had become accustomed to a lot of attention and publicity.

"But knowing that a marriage is on the rocks is something entirely different," she said.

"The tremendous trauma, the devastation of making a decision to separate and the breakdown of your marriage is a very personal thing and for me I really wasn't affected by the press.

"It was, you know, sort of the realization that a good marriage wasn't working any more that affected me."

But she said she had learned a lot about the press "and the ability that they have to use people to sell papers and to make sensational stories. And I'm very offended, sort of insulted, that they would treat Pierre and I in the way they did on a personal level."

The break-up of their six-year marriage was tragic enough, she said, but "the extra sort of push from the press certainly caused a few tears."

She showed some of her pictures, including shots of the prime minister and their children, Jagger, and Premier Fidel Castro of Cuba. The Castro photographs were taken on a three-country Latin-American visit in January, 1976.

On her arrival more than 90 minutes early, Mrs. Trudeau ducked past striking technicians picketing the ABC studios and said that she would not give any press interviews.

Mrs. Trudeau said she talks regularly with her sons by telephone and helps direct their care. "I feel that I'm absolutely in control of their lives."

She said the prime minister is an excellent father.

"It's silly for me to even think of having three small children in New York."

B.C. man wanted by three nations, IRA links seen

VANCOUVER (CP) — RCMP say a 37-year-old man who has been living in a luxurious Lions Bay home in West Vancouver on several occasions during the past three years is wanted in Northern Ireland, Britain and West Germany on numerous charges including attempted murder, arson, bombing and fraud.

The man used the name of Peter Joseph James Kennedy and was the principal officer in Canada of Ashling Investments Ltd. of Vancouver and Amsterdam. He lived with a woman and two young children and now is in city police cells awaiting the conclusion of deportation proceedings.

Police said the name of the wanted man was James Joseph McCann, a name similar to a notorious Irish Republican Army figure known as Joseph (the Fox) McCann who was reported killed by British soldiers in Belfast on April 18, 1972.

But RCMP Sgt. Bill Ingenthron of the Criminal Investigation Branch here said the fingerprints he was given to match by New Scotland Yard in London did not come from a dead man.

Ingenthron said the living McCann was wanted by Scotland Yard for fraud; Belfast police wanted him for arson, burglary and possession of explosives; police in Weisbaden in the West German city of Munchengladbach wanted him for attempted murder in connection with a bomb attack on British offices there.

There were charges in at least three other countries, police said.

Murray Perry, an information officer with the immigration department, said Kennedy first came to the Van-

Page 2 — B.C. man

Decision day for Ontario

TORONTO (UPI) — The leaders of Ontario's three major political parties made last-minute campaign stops Wednesday as Canada's most populous province prepared to elect its 31st parliament.

Predictions of sunny weather with temperatures in the mid-60s made a good turnout likely from among the 5,121,172 registered voters in today's provincial election.

Premier William Davis travelled to Northern Ontario — a longtime stronghold of the opposition New Democratic Party — to boost the candidates of his Progressive Conservative government.

The 1975 election which reduced the PC's seats to 52 from 78, also elevated the third place NDP to the official opposition spot and gave the balance of power to the Liberal Party. The NDP now have 38 seats, the Liberals 35.

Throughout the campaign, Davis concentrated on the Canadian unity issue.

Davis has stressed his potential role as a mediator in the Quebec separatism dispute, leading to speculation the 47-year-old lawyer would make a bid to supplant Joe Clark as federal PC leader. Davis has denied it.

NDP chief Stephen Lewis has attacked the government on the province's 7.1 per cent unemployment rate and its treatment of pollution-threatened Indians in northern Ontario.

The only one of the three leaders in danger of personal defeat at the polls is Liberal Stuart Smith, a 37-year-old psychiatrist from Hamilton.

Smith was first elected in 1975, defeating a Conservative candidate by only 542 votes.

Inside

Beach controls a step closer —Page 11

Keep Kluane park remote, Ottawa urged —Page 23

No sex bias in UIC – court —Page 24

Smallwood quits after 24 years —Page 41

	Page
Background	5
Bridge	44
Classified	43-54
Comics	42
Crossword	46
Editorials	4
Entertainment	23
Family	29-34
Finance	14-16
King Fisherman	36
Marine Calendar	11
Names in the News	3
Provincial Court	27
Sports	17-22

Moluccans release hostage

ASSEN (AP) — South Moluccan terrorists released a third hostage from their hijacked train Wednesday and mediators prepared for another try to free 55 other hostages held for more than two weeks in the train and a nearby school in the northern Netherlands.

The third released hostage, Theo van Hattem, 46, may have suffered a slight heart attack aboard the train, medical officials said.

One top Dutch specialist who examined van Hattem warned that many of the 51 hostages still aboard the train might not be able to stand the "intolerable" strain much longer.

The government announced it had agreed to a proposal by the terrorists that a new attempt at mediation be made to end the twin sieges outside this northern Dutch city.

Test turns up low scores by college entrants

Writing standards still weak—McGeer

By PAUL DE GROOT
Colonist Reporter

Results of the education ministry's English placement test indicate a continuing problem with the writing standards of students entering colleges and universities, Education Minister Pat McGeer said Wednesday.

McGeer was commenting on results of the May 3 test written by more than 17,000 candidates. More then 40 per cent of those writing the examination scored less than 50 per cent on the composition section.

"Continued effort by the school boards, teachers, students and the ministry will be needed" to raise the standard of English, McGeer said.

He identified some of the factors which contributed to low scores as competing demands for curriculum time, de-emphasis of drill and practice, the increasing number of students completing Grade 12, and the number of students for whom English is a second language.

Greater Victoria School Board chairman Susan Brice said she was not surprised by the test results.

"We have been getting indications for some years now that students leaving high school have not been faring well at university. How much that is based on students who perhaps shouldn't be going to university in the first place or on competency in English, I can't say.

"I would say that even after the core curriculum comes in and more emphasis is put on basic courses, it will take years to correct the problem, if there has been a problem."

While agreeing that the standard of English should be raised, the University of Victoria's director of freshman English said he was surprised

Page 2 — Writing

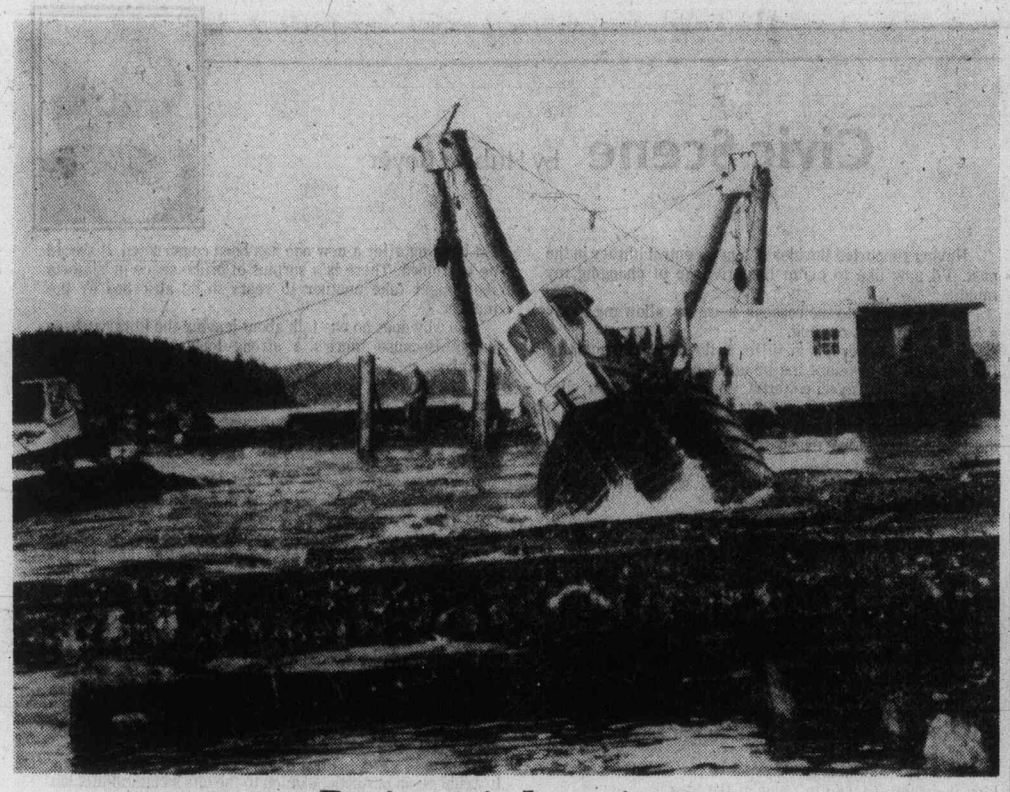

Business is booming

Boom crew at Beaver Cove logging division on northern Island has marked 15 years without a time-loss injury. That works out to 5,477 days, believed to be a Crown Zellerbach Canada record for a boom crew. Crew consisted of Mort Iseppi, Dick Carley, Rick Engel, Doug Engel, Lorne Baron, Miles Williams, Anita Veresh, Glen Sirup, Norm Glendale, Drew Watkins, Gordon Baron, Robert Engel, Fred Petereit and crew's foreman Don Baron. Crown Zellerbach safety co-ordinator Dave Kresich says that concern for personal safety, responsibility, awareness and attention to potential hazards all contributed to the boom crew's long-standing safety performance. It was also pointed out that good balance is a must on dozer boats used by boom crews to sort logs as they lurch and tilt like a carnival ride.

Aldermen reject pinball machines

Despite the advice of the municipal solicitor, Saanich council's finance committee decided Tuesday to recommend to council that applications for business licences involving pinball machines be rejected.

It was also agreed that council remove the machines from permitted uses under the municipality's zoning bylaw.

Solicitor Douglas Patterson had told the committee that refusal of a licence based on facts related to the use of the land for a particular business in a particular area was a zoning rather than a licensing consideration.

Such a decision would, he said in a report, "constitute an unreasonable withholding of a licence."

Such a matter, he said, would have to be dealt with under provisions of the zoning bylaw and regulations of the municipality.

"The courts do not recognize matters of general public interest (for example public morals) as legitimate grounds for refusal of a business licence."

Patterson said the bylaw should be amended if it was council's wish to prohibit the operation of pinball machines and coin-operated video games.

The applications before the committee were for stores located in the Burnside-Tillicum shopping centre.

PUBLIC NOTICE

THE CORPORATION OF THE DISTRICT OF CENTRAL SAANICH
1903 Mt. Newton X Rd. Saanichton, B.C.

A PUBLIC HEARING will be held at 7:00 P.M. on Monday, June 13, 1977 in the Municipal Hall, 1903 Mt. Newton Cross Road, to hear all those who deem themselves affected by Zoning Amendment By-Law No. 511.

The intent of By-Law No. 511 is to amend the Definition Section 1.3.1 of Zoning By-Law No. 465.

By-Law No. 511 may be inspected at the Municipal Hall between the hours of 8:30 a.m. and 4:30 p.m. Monday to Friday from the publication of this Notice to the date of the Public Hearing.

F. B. DURRAND
Municipal Clerk

$11.99 LEVI'S PRE-WASHED WIDELEG DENIM JEANS

A pair of honest-to-goodness Levi's pre-washed wideleg jeans for just $11.99. Thrifty's uncovered a huge supply of these Levi's, and since Thrifty's are Thrifty, we're putting them out at this unbelievably low price.

They're double-stitched, 100 percent cotton denim, with a patch back pocket, one stash and two slash front pockets. And of course, they're from Levi Strauss, so they've got the famous Levi's reputation for quality.

Pre-washed low-price Levi's widelegs. $11.99 a pair. A Limited time offer from Thrifty's!

THRIFTY'S
MORE THAN JUST PANTS

MAYFAIR SHOPPING CENTRE MARKET SQUARE HARBOUR SQUARE

LUCKY DOLLAR FOODS

Success—28-oz. SLICED PEACHES 2 FOR 1.00

Carnation—16-oz. COFFEE MATE 1.19

Glad—10's GARBAGE BAGS 1.19

B.C.—2-Kg. GRANULATED SUGAR 99¢

Heinz—10-oz. MUSHROOM SOUP 4 FOR 1.00

Squirrel—16-oz. PEANUT BUTTER 79¢

Holiday—12-oz. LUNCHEON MEAT 69¢

Palmolive—32-oz. LIQUID DETERGENT 1.09

Purina—500-g. CAT CHOW 59¢

• CANADA GRADE A •

CHUCK STEAK lb. 69¢

CLUB STEAK lb. 1.69

LEAN GROUND BEEF lb. 99¢

HOTHOUSE TOMATOES lb. 59¢

MEDIUM COOKING ONIONS 2 lbs. 33¢

LUCKY DOLLAR FOODS

Prices Effective: JUNE 9-11
We Reserve The Right To Limit Quantities

KEE'S
4101 Shelbourne St.
477-1742

Good Company
Paul Mann 10 till 2pm
CFAX 1070

The Daily Colonist.★★★
Section Two Thursday, June 9, 1977 Page 13

1977 PINTO PONY
32 M.P.G. CITY
46 M.P.G. HIGHWAY
Test Drive One Today at
PETER POLLEN FORD

Curtis offers to lead Anacortes ferry crusade

Municipal Affairs and Housing Minister Hugh Curtis has offered to act as co-ordinator of the appeal to keep the Sidney-Anacortes ferry route operational beyond the end of the year.

Curtis said he made the offer in response to a recent meeting of the Sidney, Anacortes-Greater Victoria Chambers of Commerce.

"They are showing the right initiatives," Curtis said. "What is obviously needed now is a co-ordinating force to make sure that all of us, with our individual efforts, don't become counter-productive."

Brian Small, manager of the Greater Victoria chamber, welcomed the Curtis offer.

"I think he's right on," Small said. "We are all concerned, we are all working away at it. We do need a spearhead and if the minister wants to spearhead the effort that's just great. We'll be in touch with him, you can depend on that."

Curtis said the provincial government had already made two moves to keep the ferry operational.

"The premier has been in touch by letter with the governor of Washington State," Curtis said. "And that is where that initiative should be, a dialogue between the premier and the governor.

"At the same time the minister of recreation and conservation, Sam Bawlf, and Lyle Kahl (SC—Esquimalt) have formed an ad hoc committee to discuss the problem with the various parties concerned, including Washington State ferry officials and Washington State toll bridge officials."

Curtis said members of the ad hoc committee had discussed the issues and the problems with some local authorities and had planned a visit to Washington State on May 31.

"With the extension of the deadline for cancellation (from June to the end of the year) we decided to wait until after the next session of the Legislature," Curtis said. "This should give us time to get all the background together and make a co-ordinated presentation to the Washington authorities."

But, said Curtis, no attempt would be made to take the appeal to the governor. "That's what the premier is doing," he said. "I think we can co-ordinate the efforts, prepare the background throughout July, August and September, then meet with our counterparts in Washington."

Curtis is MLA for Saanich and the Islands; Bawlf is an MLA for Victoria.

Small said that while two or three months to prepare the background material seemed a lengthy time "we shouldn't be too casual because six months really isn't too much lead time for a project such as this."

A joint campaign to save the Anacortes ferry was also started this week by B.C. and Washington state tourist officials.

Washington Governor Dixy Lee Ray has announced the service will be cancelled Jan. 1 because the vessel is needed on other Washington ferry runs.

Greater Victoria Chamber of Commerce director Mel Cooper said both the U.S. and Canadian groups were pressing for an extension of service.

It was agreed at the meeting, he said, to appeal directly to the governor. One method of putting pressure on the governor, Cooper said, was to send a joint delegation to Olympia; another was to launch a letter blitz from all interested parties.

Nanaimo recreation

Ramp charge queried

By DONNA REIMER
Colonist Correspondent

NANAIMO — The Parks and Recreation Commission agenda next Tuesday night will include the reconsideration of the newly-instituted $1 charge at the Brechin Point boat ramp here, after the move brought objections from citizens and the city council.

Director of Parks and Recreation Harry Wipper said that the commission will be taking another look at the user toll at the boat ramp, at the request of city council.

Council this week passed a motion asking the commission to reconsider.

Wipper added that the commission has also received a number of letters objecting to the planned fee.

Council members said this week that they had also received a number of complaints about the move.

Wipper said that the commission agreed on the fee, to be paid at a spitter upon entering the boat ramp parking area, because so much money had been spent on the boat ramp.

Ald. Gino Sedola, at this week's council meeting, said that his experience on the city's parking committee shows him that often such fee-charging requires more money to patrol than is raised.

The meters are subject to vandalism and someone must be hired to enforce the move as well as collect the money from the meters each day, he said.

These costs, Sedola said, soon eat into any money that may be raised by the meter.

Wipper said that the spitter is on order, but that installation will await Tuesday's discussion on the subject.

The $1 charge, he said, would pay for persons to use the ramp to launch their boat, as well as park their vehicle and boat trailer.

He said that the commission has spent more than $125,000 in improvements to the ramp itself, and the blacktopping, washrooms which must be maintained daily, and night lighting.

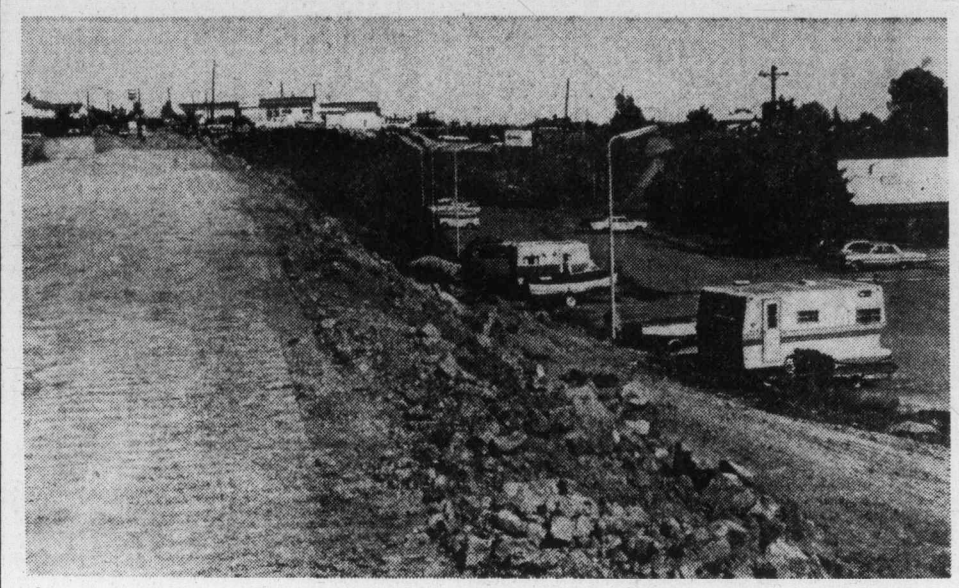

—Colonist photo by Ian McKain

Highway and embankment at Parkside Place: Court action considered

Too close for comfort

Trans-Canada widening has residents in fury

By BILL SMITH
Colonist Reporter

Residents of Parkside Place, a townhouse-apartment building between Interurban and Tillicum, may take Highways Minister Alex Fraser to court.

The 120 modest-to-middle-income families will decide later this week whether to seek an injunction halting widening of the Trans-Canada Highway until questions of safety, noise, design and compensation are resolved.

About one-quarter of the units are up for sale as a result of the ministry's widening to four lanes of the highway, say residents. At one point the base of the highway embankment could come within five feet of the parking lot on the building's north side.

VICTORIA MLA Charles Barber, who is assisting the homeowners in their fight, said Tuesday he was urging the residents to consider legal action.

The New Democratic Party member has written Fraser asking for a written guarantee of:

- Safety railing, to date refused by the ministry, for the length of the elevated highway which runs past the development.
- Soundproofing of the area at least equivalent to that now enjoyed by residents along the Upper Levels Highway in West Vancouver.
- Placement of the feeder lane on the north side of the existing highway.
- Negotiations with residents to provide appropriate financial compensation for diminished property values because of the proximity of the highway to the development.

BARBER SAID a Crusader-type fence proposed by the ministry to be erected along the bottom of the embankment at Parkside Place "may prevent children playing on the highway, but will not stop cars leaving the highway and hitting children playing below."

Noise pollution along the new highway would be intolerably high, Barber said.

Traffic using the highway was, according to the ministry's figures, estimated at 10,000 vehicles a day. (The Capital Region staff estimates the daily figure would be between 22,000 and 28,000).

Barber said the plans now show the planting of shrubs and grass on the embankment as the only noise-reduction agent.

"THE UPPER LEVELS was adequately soundproofed; the people of Parkside Place deserve no less than the residents of Vancouver," he said.

The widening project calls for construction of a new overpass at Interurban with "a curious plan for a fifth (feeder) lane leading off Interurban to the west," Barber said.

He contended that the fifth lane has had the effect of pushing the two new eastbound lanes even closer to Parkside Place.

"It would appear the ministry has chosen to use Parkside Place lands, rather than negotiate with the CNR for the use of right-of-way on the north side."

BARBER MAINTAINED that the CNR property was more appropriate for the feeder lane.

He said it was apparent from discussions he has had with residents that proper consultation did not take place before embarking on the widening scheme.

Residents feel they were misinformed about the real scale and dimensions of the "divided" highway. They feel they were not told everything they needed to know about the project in order to propose changes, he said.

"They were never told the new embankment would end up five feet from their parking lot."

Noting that 25 per cent of the units were listed for sale, Barber said this high figure reflected, in part, anxiety of residents about the impact of the highway project.

LAND VALUES, he said, had never been especially high or stable, and land values in the Tillicum-Burnside area were extremely sensitive to local development pressures.

Barber said researchers in his office were examining legal precedent, and lawyer Robert Milne had agreed to work, without fee, on the preparation of the injunction.

Barber has asked the minister to spend an hour at the site to examine the situation and meet the residents.

He said he hoped the minister would realize the magnitude of the situation and act accordingly.

Bulldozer tactics on resources fail

NANAIMO — Exactly 100 students graduated from Malaspina College's university transfer, technical and career programs, it was disclosed recently.

Many of them were present with their parents, friends and relatives; for the presentation of diplomas and certificates recently.

In his opening remarks, college president Dr. Carl Opgaard said that this year's graduates ranged in age from 18 to over 50. The majority had graduated from high school and some had previous experience of other community colleges and universities. "That," he commented, "is fairly typical of any community college student population."

OPGAARD NOTED that four of the graduating students, who had earned their early childhood education and care certificate, had completed the program through part-time studies at the college's Duncan campus.

This is a new departure for the college, one that he expects to see repeated more frequently in the future "for it is our job to tailor our programs to the needs of the people in the community."

Opgaard added that the past year had been a period of change in the history of the college, following the move to the new campus.

HE CONCLUDED that only the people in the community could really say whether the college was living up to the expectations held for it when it was opened in September, 1969.

In his convocation address, Dr. Ian McTaggart-Cowan, chairman of the B.C. Post-Secondary Education Enrolment Committee and a biologist of world stature, warned that serious flaws had become evident in what he described as "the bulldozer approach to Canadian resources."

"THE ENVIRONMENTAL movement as we have known it," he went on, "came of age in the sixties as North Americans at last came to realize that the non-renewable resources were not infinite, that green revolutions and other biological and technological fixits could not cope, that food in Canada grew on lands of very special quality, some forms of which were in relative scarcity, that bigger was not necessarily better, that pouring stack gases and insecticides into ithe atmosphere and heavy metals into our waters sometimes sickened our children and those of our neighbors.

"In the developed parts of the world we have placed our faith in production as the solution to all social ills. Economic growth was to be pursued at all costs. As supply could be increased advertising would build demand; there was to be no end to it. Bigger, more efficient but more remote companies were encouraged by ever bigger governments; the unorganized were likely to be overlooked — so, bigger labor.

"IN RECENT YEARS, the focus has begun to change. Powerful forces are now demanding that the single-minded pursuit of an ever higher gross national product give way to a greater concern for a more just distribution . . . for a 'conserver society.'

"Several careful analysts of the recent history of resource utilization maintain that we are now well into one of the major cultural and political transformations in all history. No one can yet develop any clear vision of the kind of Canadian society that will emerge from it, but the contrast between the third and fourth quarters of our century is likely to be profund.

"WE ARE INVOLVED in a revolution of goals and attitudes. Few can have escaped this message as it has emerged from the Stockholm Conference on the Human Environment, the world food conference in Rome, the Bucharest conference on global population, and the continuing struggle to agree upon a Law of the Sea.

"We in Canada have been attempting business as usual, and to 'get by' by modifying outmoded approaches in small increments. I am convinced that this is a totally inadequate response. But how do we guide the evolution in attitudes and objectives of an entire society.?"

"I SUGGEST that while we keep striving in the larger arena, we add a component of thinking small. Each of us in our own way, using our own personal strengths, our abilities at persuasion, our professional competence, and our own life styles, can be part of the solution. The responsibility is not just that of government.

"It is quite clear today that the population crisis, the energy crisis and the environmental crisis are all interlinked and related to how each of us lives and to how we perform from day to day.

Work stops for one day

NANAIMO — About 60 members of the city works crew were back at work here Wednesday, after a one-day work stoppage Tuesday.

The work stoppage occurred over disagreements over marshalling points. A series of meetings Tuesday between the city and members of CUPE Local 401 led to the resumption of work Wednesday.

The work stoppage led to disruption of garbage pick up service in several areas of the city Tuesday.

Bathtub fever felt in Nanaimo

NANAIMO — Bathtub season is only a month away, and members of the Loyal Nanaimo Bathtub Society are ready with a long list of activities for those joining in the bathtub festivities.

On Saturday, July 9, the Highland Games will take place. Although not officially a part of the bathtub celebrations, the games will provide a festive opening to the week of activity.

Also scheduled for July 9 is the international track meet, which has been taking place for seven years.

A fishing derby, the crowning of the Mermaid Queen and two dances are also scheduled Saturday.

Wednesday will see the first bathtubbers hit the water, with the junior bathtub race and senior warmups.

On Thursday, July 14, the Nanaimo District Senior Secondary School council is planning a bathtub soapbox derby.

Friday night, the Serauxman will crown King Neptune at a dance. Also planned are fireworks and a band concert.

Saturday, July 16, the parade of tubs on land will wind through downtown. Some 150 entries are expected in the parade.

Taking part in the parade will be The Mighty Few, a band of specially picked high school students from California. The band will also present a stage show that afternoon.

Saturday afternoon is also the time scheduled for the traditional sail past.

Saturday night there will be a teen dance and the commodores ball.

On Sunday, July 17, comes the activity around which all else has been planned — the Nanaimo-to-Vancouver bathtub race.

The race is scheduled to get off to a rousing start this year, with the help of three 105 mm Howtizers, to be fired at precisely 10 a.m.

A number of changes have been made this year to improve the safety of bathtubbers, says bathtub society commodore Bob Pedersen.

One change is the requirement of an automatic turn-off when the tub loses its pilot.

Changes at the finish line will help tubbers find their way to the beach in Vancouver. Carling O'Keefe and Pacific Western Airlines, who are handling the finish, are planning a 65-foot tower with strobe lights atop, which can be seen for 15 miles. This will guide the tubbers coming across Georga Strait into the finish line.

To date, there are 35 confirmed entries.

Embattled women of tiny Local 1311

By DON COLLINS
Colonist Reporter

For the women of Sandringham — those who are left — the battle never ends.

First they had to fight for union representation, then to win a monumental battle that brought them their first contract with Sandringham Private Hospital.

It was a historic 39-month strike that was hailed as a fight for social justice and in its time it brought both clergymen and politicians to the picketline. It was even responsible for new labor legislation that allows the Labor Relations Board to impose a first contract.

The strike ended Jan. 6, 1974. Some 28 women returned to the job, but many left, some of them charging harassment.

Two years later they found themselves fighting back the tears as they watched their legacy disappear. Their little local — 1311 of the Canadian Union of Public Employees — was nudged out of Sandringham in a certification fight with the Service Employees International Union.

For a while it hung on at five other private hospitals. But the NDP government — the same one that brought in the new legislation — took over a couple of the hospitals and the Hospital Employees' Union moved front and centre.

Today the local is cut down to representation at two hospitals — Glenwarren in Victoria and Simon Fraser in Prince George. There are about 80 members — only 30 of them in Victoria — and with such added expenses as travel to Prince George for negotiations, the Victoria section of the local is beginning to find itself hanging from a financial thread.

"It got so bad we had to hold a dance to try and raise enough money to send people to Prince George," says Marguerite Perry, who has been president of the local for five years.

The dance was a disaster; it was held in an out-of-the-way location and few people turned up. Instead of gaining money, the local lost.

And now it's gambling on what might well be its existence in Victoria as a self-sufficient unit.

"This time we're selling raffle tickets," says Mrs. Perry. "It's our one hope of paying off the dance loss and keeping our contact with Prince George."

When the whole thing started about seven years ago there were 28 women. Today only three of them are still in the fight.

Mrs. Perry is one of them. Anne Sherbrook and Lorraine Leeson are the others. All are working at Glenwarren.

"When I think of what we've been through it makes me shudder," Mrs. Perry says. "But I don't like shuddering, so I don't let myself think of it. I just keep my head up and keep going."

That means trips as president to Prince George — trips that must be taken by car because plane fare is too high.

"We have to go to Prince George because we have to negotiate together," Mrs. Perry says.

There has been talk of the local splitting, of Prince George going its own way and leaving the little Victoria group as a somewhat powerless entity. But even if this happens, Mrs. Perry says the trips to Prince George will have to continue.

"We will have to go — there is a need for us to negotiate together."

There is also reportedly a move afoot to keep the local from breaking up.

Whatever happens, Mrs. Perry isn't about to throw in the towel.

"When I look back on it now I realize I am seven years older and 40 pounds lighter. It hasn't been easy. It isn't just union problems you have to cope with. It's a small local and people come to you with other problems that don't even involve the union.

"Sometimes it's pretty hard. But I don't think I'd trade the last seven years for anything.

"It's all been worth it."

Perry
. . . the fight goes on

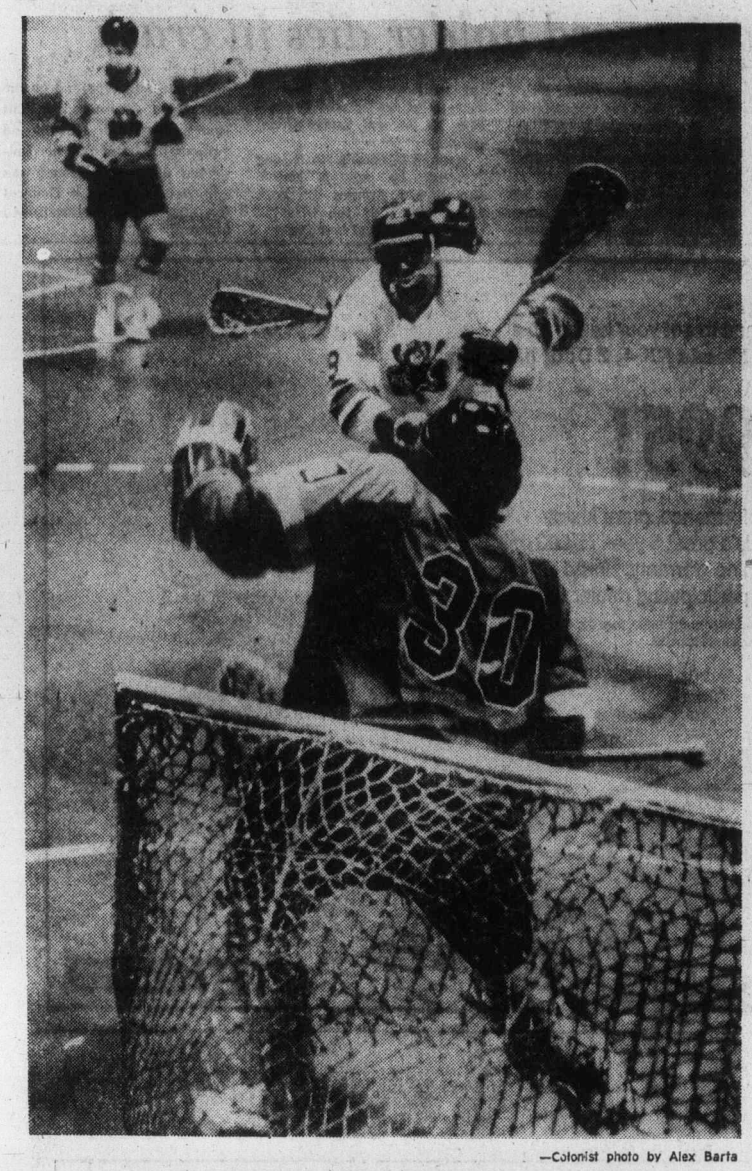

—Colonist photo by Alex Barta

'Rocks Ivan Thompson pumps shot past Tim Barrie

Thompson's a one-man gang as Shamrocks rap Nanaimo

By JIM TANG

Ivan Thompson took over at Memorial Arena Wednesday night, shifting the spotlight away from a dull and chippy first two periods and the troubles of the winless Nanaimo club by including seven goals in a nine-point performance which was the difference as Victoria Shamrocks conquered the Timbermen 16-10.

Now second in the Western Lacrosse Association individual point race, Thompson climaxed his performance by being in on three successive third-period shorthanded goals, assisting Chris Hall on the first and scoring the last two in a 13-second span.

Thompson didn't get started until late in the first period, scoring the 3-3 goal only 11 seconds after Timbermen had gone ahead for the first, and only, time.

Then came power-play goals 36 seconds apart early in the second period and a fourth goal later in the period after the Timbermen had surged to 6-8 with two quick power-play goals.

Thompson got his fifth goal at 5:28 of the third period, but didn't get the chance to pad his total after the two shorthanded scoring shots, drawing a penalty early in his last shift.

Timbermen, now 11 down with only 13 left and wondering more about the possibility of a winless season than about being one of the four playoff clubs didn't look like possible winners at any time.

They stayed close in the first period largely because of the fine shot-stopping of Tim Barrie, and while they never conceded they never indicated that they could take charge of the action.

Nor were the Shamrocks impressive in the first two periods, a 40 minutes featured more by pettiness than constructive lacrosse. There were 13 minor penalties and two major penalties in the first period, and both clubs were two men short much of the first half of a second period which produced another 13 minor penalties.

Timbermen barely broke even on the penalty chances. Seven of their goals came with the odd-man edge, but they balanced the book for the Shamrocks by allowing those three shorthanded goals which removed last doubts about the decision.

The losers were best served by Brian Evans and former-Victorian Jim Lynch. Evans, who has had a hand in more than half of the 114 goals scored by his club, padded his point lead by scoring his 22nd and 23rd goals and picking up five assists. Lynch had three goals and two assists. Kevin Alexander and Bob Cool, the rookies who led Victoria McDonalds to the Canadian junior championship last year, combined for seven points, Cool drew four assists and Alexander had a goal and two assists.

	P	W	L	T	F	A	Pt.
Vancouver	10	10	0	0	131	98	20
VICTORIA	10	6	4	0	133	118	12
New West.	8	4	4	0	93	92	8
Coquitlam	9	4	5	0	113	110	8
Nanaimo	11	0	11	0	114	176	0

Next game: Tonight — Coquitlam at New Westminster.

Stiff penalties indicated in boxla brawl

Commissioner Roy Burton of the Western Lacrosse Association said Wednesday night that he will make an announcement Monday about penalties to be handed out as a result of the wild brawl which followed the overtime win scored Tuesday night in Kerrisdale by Vancouver Burrards over Victoria Shamrocks.

Not denying reports that it was one of the most vicious scenes in league history, Burton said he wanted to take his time before making a firm decision, but he indicated that there would be stiff penalties.

It has been reported that the trouble again centred around Ward Sanderson of the Burrards, who felt he had some evening up to do with lightweight Ken King. In a matter of seconds, it became a full-scale battle, and Victoria goalkeeper George Grover took a savage battering from Bob Holmes.

Grover, hospitalized overnight, surprised his teammates by insisting on playing against Nanaimo Timbermen Wednesday night. But Mike Walsh, with a bad cut on his forehead, and rookie Dave Lowden, who suffered a cut elbow, both missed the Wednesday game.

Cut rates and Eckersley combine to lift A's crowd

Oakland baseball fans paid half price to see the Athletics beat Cleveland Indians Wednesday.

A crowd of 7828 turned out in response to reduced prices and the Athletics came up with a 3-2 win over the Indians in an American League game at Oakland Coliseum.

It was the first midweek day game played by Oakland since owner Charlie Finley announced he was reducing ticket prices by 50 per cent for all games played between Monday and Thursday.

The last time the Athletics played a midweek day game at full price only 2179 fans attended.

Cleveland's Dennis Eckersley, the hottest pitcher in the major-leagues going into the game, may have been equally responsible for the increase in the crowd size.

The 22-year-old righthander had won three straight games, including a no-hitter, and allowed only one hit in 23 innings but the Athletics knocked him out in six and two-third innings.

Wayne Gross homered off Eckersley in the second inning and Tony Armas drew a base-on-balls to start the winning rally in the seventh inning. Larry Murray came in to run for Armas and was sacrificed to second base by Jim Tyrone. Pinch-hitter Rich McKinney struck out but Marty Perez singled and Cleveland manager Frank Robinson pulled Eckersley.

Rick Waits came on in relief but was tagged for a two-run double by Mike Jorgensen.

Despite the win, Oakland remained six-and-a-half games behind Minnesota Twins in the West. The Twins moved three games ahead of Chicago White Sox by edging visiting Kansas City Royals, 9-8, while New York Yankees dumped the White Sox, 9-2, at Chicago.

Larry Hisle hit his second home run of the game and his 14th of the season, to give Minnesota the winning run in the 10th inning, while rookie Dave Johnson pitched four innings of scoreless relief to earn his first major-league win.

Rod Carew, the league batting leader, had three hits in five trips and drove in three runs for the Twins.

Bucky Dent hit two home runs and Mike Torrez pitched a five-hitter for the Yankees who moved half a game ahead of Baltimore Orioles and Boston Red Sox in the East.

★ ★ ★

AMERICAN LEAGUE

Eastern Division

	W	L	Pct.	GBL
New York	31	24	.564	—
Baltimore	29	24	.547	1
Boston	29	24	.547	1
Milwaukee	27	29	.482	4½
Cleveland	23	26	.469	5
Detroit	22	29	.431	7
Toronto	21	31	.404	8½

Western Division

	W	L	Pct.	GBL
Minnesota	33	21	.611	—
Chicago	29	23	.558	3
Texas	25	24	.520	5
California	26	26	.500	6
Oakland	26	27	.491	6½
Kansas City	25	27	.481	7
Seattle	23	35	.397	12

Cleveland 011 000 000—2 5 1
Oakland 010 000 20x—3 6 0
Eckersley 6-4, Waits, (7), Kern (8) and Fosse; Norris, Torrealba 2-0, (3), Coleman (8), Lacey (9) and Williams, Newmann (8). Home run: Oakland — Gross (12th).

New York 052 100 010—9 10 0
Milwaukee 100 000 001—2 5 0
Torrez 7-4 and Healy; Augustine 6-7, Rodriguez (2), Folkers (5) and Moore. Home runs: New York — White (5th), Jackson (12th), Dent (5th).

Chicago 100 000 000—1 5 0
Texas 004 002 00x—6 11 0
Kravec 1-2, B. Johnson (6) and Essian; Blyleven 5-7 and Sundberg. Home runs Chicago — Garr (3rd); Texas — Harrah (8th), Grieve (4th).

Baltimore 010 000 040— 5 12 2
Boston 0(11)3 000 00x—14 11 2
D. Martinez (4-3), McGregor (2), Chevez (2), T. Martinez (3) and Dempsey; Wise 2-2, Murphy (8) and Fisk, Montgomery (8). Home runs: Baltimore — Murray (8th); Boston — Hobson (8th).

Kansas City 212 012 000 0—8 14 0
Minnesota 310 200 002 1—9 10 1
Spillthorff, Pattin (5), Gura 3-2 (8) and Porter; Thormodsgard, Schueler (3), Burgmeier (6), D. Johnson 1-0 and Wynegar. Home runs: Kansas City — Mayberry (9th and 10th) Patek (1st); Minnesota — Hisle (13th and 14th) Bergmann (2nd).

Toronto 000 000 010 000 0—1 6 1
California 000 000 001 000 1—2 8 1
Jefferson, Johnson (9), Bruno 0-1 (11) and Ashby; Ryan, LaRoche 4-2 (11) and Etchebarren, Humphrey (8). Home run: California—Grich (7th).

Detroit 000 020 000— 2 6 0
Seattle 000 000 12x— 3 6 0
Hiller 3-6, Foucault (8) and May; Pole, Kekich 3-1 (6) and Stinson. Home runs: Detroit — Ogilvie (9th); Seattle — Ru Jones (11th), Lopez (6th).

League leaders

AMERICAN LEAGUE

	AB	R	H	Pct.
Carew, Min	206	37	78	.379
Bailor, Tor	145	26	50	.345
Singleton, Bal	150	26	51	.340
Bostock, Min	183	32	62	.339
Fisk, Bos	175	41	59	.337
Soderholm, Chi	149	22	50	.336
Chalk, Cal	161	14	52	.323
Hisle, Min	193	35	62	.321
R. Woods, Tor	134	17	43	.321
Poquette, KC	134	17	43	.321

Doubles — McRae, Kansas City, 17; Lemon, Chicago, 15.

Triples — Carew, Minnesota, 7; Randolph New York, Cowens Kansas City, each 5.

Home runs—Zisk, Chicago, 15; Nettles, New York, 13.

Runs batted in — Hisle, Minnesota, 47; Rudi, California 42.

Stolen bases — Remy, California, 19; Patek, Kansas City, 17.

Pitching (6) decisions — Tanana, California, 9-2; Castro, Milwaukee, 7-2.

Strikeouts — Ryan, California, 124; Tanana, 99.

Tuesday games included.

NATIONAL LEAGUE

	AB	R	H	Pct.
Trillo, Chi	171	28	64	.380
Parker, Pgh	200	37	70	.350
Ontiveros, Chi	144	15	47	.326
Kranepool, NY	126	19	41	.325
Luzinski, Pha	166	27	54	.325
Simmons, SL	174	29	56	.322
Rose, Cin	198	39	63	.318
Templeton, SL	205	40	65	.317
Valentine, Mtl	180	22	57	.317
Smith, LA	177	48	56	.316

Doubles — Cromartie, Montreal, 20; Reitz, St. Louis, 17.

Triples — Brock, St Louis, Templeton, St. Louis, Almon, San Diego, Winfield, San Diego, each 5; Maddox, Philadelphia, Mumphry, St. Louis, Richards, San Diego, Foli, San Francisco, each 4.

Home Runs — Cey, Los Angeles, 14; Burroughs, Atlanta, Smith, 13 each.

Runs Batted In — Cey, 51; Winfield San Diego, 46.

Stolen bases — Taveras, Pittsburgh, 23; Cedeno, Houston, 21.

Pitching (6) decisions — Denny, St. Louis, 7-0; Candelaria, Pittsburgh, 7-1.

Strikeouts — Rogers, Montreal, 83; P. Niekro, Atlanta, 7-0.

NATIONA LLEAGUE

Eastern Division

	W	L	Pct	GBL
Chicago	32	19	.627	—
Pittsburgh	29	21	.580	2½
St. Louis	30	23	.566	3
Philadelphia	29	23	.558	3½
Montreal	23	28	.451	9
New York	22	31	415	11

Western Division

	W	L	Pct	GBL
Los Angeles	37	18	.673	—
Cincinnati	26	26	.500	9½
San Francisco	25	30	.455	12
San Diego	26	33	.441	13
Houston	22	33	.400	15
Atlanta	20	36	.357	17½

Atlanta 000 000 000— 0 6 2
Montreal 200 100 21x— 6 9 1
Messersmith 4-2, Kline (7) and Correll; Rogers 8-4 and Carter. Home run: Montreal — Speier (1st).

Cincinnati 301 001 000— 5 9 0
New York 000 000 000— 0 8 1
Billingham 7-3 and Bench; Koosman 4-6, Baldwin (9) and Stearns. Home run: Cincinnati — Foster (6th).

San Francisco 010 002 000— 3 7 0
Pittsburgh 002 000 00x— 2 10 1
Curtis 1-1, Williams (7) Lavelle (8) and Sadek; Rooker 5-4, Gossage and Dyer. Home run: San Francisco — Clark (3rd).

Los Angeles 300 000 010— 4 6 0
Chicago 000 000 020— 2 5 2
Sutton 7-2, Hough (8) and Yeager; Krukow 5-4, Moore (5), P. Reuschel (8) and Mitterwald Home run: Los Angeles — Smith (14th).

Houston 000 020 000— 2 5 1
Philadelphia 010 020 00x— 3 7 0
Lemongello 1-9, Forsch (7) and Herrmann; Carlton 8-3 and McCarver. Home run: Philadelphia — Johnstone (2nd).

San Diego 000 000 000— 0 7 1
St. Louis 010 200 00x— 7 7 0
Jones 4-6, Wehrmeister (6) and Tenace; Rasmussen 4-7 and Simmons.

Smith interests Argos but not at Lions price

TORONTO (CP) — Toronto Argonauts are interested in obtaining the Canadian Football League rights to defensive-end Wayne Smith, but the asking price by British Columbia Lions is too high.

Argo general manager Dick Shatto said Wednesday the Lions, who put the six-foot-four, 230-pound Halifax native on waivers Tuesday for what Lions new head coach Vic Rapp termed "insubordination," said:

"The only problem is Lions are asking for Corrigall."

Sport digest

Jim Corrigal is a perennial all-star candidate and the addition of Smith would have given the Eastern Football Conference club the best pair of Canadian defensive ends in the league.

Lions enjoyed that distinction last year with Smith and Bill Baker, the latter since returned to Saskatchewan Roughriders in an off-season trade.

Shatto said after advising B.C. general manager Bob Ackles that Corrigall was "untouchable," the Lions opted for offensive tackle Nick Bastaja, whom the Argos obtained as a free agent from Hamilton Tiger-Cats in the off-season.

"We are not going to give up a first-string Canadian for Smith, a player the Lions call insubordinate and want to trade," said Shatto.

"If B.C. takes a more realistic approach, we may be able to do business," he added. "Certainly we are interested in a Canadian of Smith's ability, but we can't give up what the Lions are asking."

★ ★ ★

NOTTINGHAM, England (AP) — Guillermo Vilas, who pocketed the French open title with ease last Sunday, was ousted from the $100,000 John Player lawn tennis tournament by unheralded Tim Gullikson on Wednesday.

Tim is the right-handed half of the twins from Onalaska, Wis. Gullikson's brother, Tom, plays left-handed and that's the only way they can be told apart.

Only a sudden evening downpour of rain saved Brian Gottfried of the U.S. from the possibility of a fate similar to Vilas at the hands of Chris Lewis, the young New Zealander. Gottfried, already through to the second round, had dropped a set 8-6 and was down 1-0 to Lewis when rain stopped play for the rest of the evening.

★ ★ ★

BILL DICKEY, catching great for New York Yankees, celebrated his 70th birthday in style Tuesday, scoring a hole-in-one on the 175-yard ninth hole at the Little Rock (Ark.) Country Club . . . **Sweden** edged **Switzerland** 2-1 Wednesday for its third straight win in the European qualifying Group Six to virtually clinch a place in next year's World Cup soccer final . . . And in European Group Two play, **Italy** blanked **Finland**, 3-0, to take the lead with a better goal difference than England. Each has six points but Italy has a game in hand . . . **Ivo Viktor**, No. 1 goaltender for the Czech national soccer team, has decided to retire after recurrence of a back injury which sidelined him earlier in the season . . . **Toronto Blue Jays** have put veteran pitcher **Bill Singer** on the 21-day disabled list to make room on their roster for third-baseman **Doug Rader**, acquired Tuesday from San Diego . . . **Tom Weiskopf**, winner of last week's Kemper Open, has confirmed his entry for the Canadian Open July 21-24 at its new permanent home on the Glen Abbey course near Oakville, Ont. Weiskopf was tournament winner in 1973 and 1975 . . .

Inter-club golf

Gorge Vale leading but pack on heels

WILLIE PARK DRIVER

Gorge Vale	20
Uplands	19
Glen Meadows	17½
Victoria	17½
Cedar Hill	17
Colwood	17

Gorge Vale holds the lead but every team is in the running with one match remaining in the Victoria and District Inter-Club Golf League.

The six clubs completed the fourth round Wednesday and Gorge Vale stayed on top by downing visiting Glen Meadows, 5-4. Uplands moved into second place with a 6-3 win over visiting Cedar Hill, and Victoria moved into a tie for third with Glen Meadows by beating visiting Colwood, 6-3.

Cedar Hill and Colwood are tied for last place but they are only three points behind Gorge and only half a point back of third place.

Dave Donaldson highlighted Gorge's win by playing two-under-par in defeating Don Gowan, 6 and 5.

CEDAR HILL 3, UPLANDS 6

Jim Rutledge defeated Jim Taylor, 1 up; Jim Cook halved with Eric Hibberson. The four-ball was halved.

Fred Worthington lost to Ian Barrodale, 3 and 2; Greg Barnes lost to Keith Burrell, 2 up. Uplands won four-ball, 1 up.

Lyle Crawford defeated Don Billsborough, 2 and 1; Jim Girard lost to Gordie Rands, 6 and 5. Uplands won four-ball, 2 and 1.

GLEN MEADOWS 4, GORGE VALE 5

Phil Scott defeated Grant Milliken, 2 and 1; Mike Foreman defeated Robin Steffanick, 1 up. Glen Meadows won four-ball, 3 and 2.

Don Gowan lost to Dave Donaldson, 6 and 5; Don Norbury lost to Earl Davies, 1 up. Gorge Vale won four-ball, 5 and 4.

Bill Penny defeated Stu Holroyd, 5 and 4; Hal Jacobsen lost to Scott Holroyd, 6 and 5. Gorge Vale won four-ball, 1 up.

ROYAL COLWOOD 3, VICTORIA 6

Bob Hogarth defeated Carl Schwantie, 1 up; Brian Gandy lost to Dave Anderson, 4 and 3. Colwood won four-ball, 2 up.

Mike Kolb defeated Dave Watt, 3 and 2; Doug Ledding lost to Al Manson, 1 up. Victoria won four-ball, 2 and 1.

Art Carey lost to Mike Parker, 3 and 2; Steve Hambleton lost to Paul Harris, 3 and 2. Victoria won four-ball, 3 and 2.

Sport today

BASEBALL

6:15 p.m. — Continuation of annual Babe Ruth interleague tournament, Reynolds, Bullen, Sanscha, Lambrick and Layritz Parks.

6:30 p.m. — Senior Amateur League: Gorge vs. Farmers, Lambrick Park.

6:30 p.m. — Firefighters Senior Babe Ruth League: Domoney Shoes vs. Victoria Optimists, Henderson Park.

SOFTBALL

6:30 p.m. — Heywood Men's League: Capital Builders vs. Castle Properties, Heywood Avenue Park.

6:30 p.m. — Sidney Men's League: Sidney Hotel vs. Harvey's Sporting Goods, Sanscha Park.

6:30 p.m. — Senior Women's League: CRESC Angels vs. Butler Brothers; Athletics vs. Hygrade Radio, Hyacinth Park.

6:30 p.m. — Macdonald Park Men's League: Trafalgar Legion vs. Cliff MacKay; Davidson Cement vs. Strathcona Hotel; Mayfair Insurance vs. Athletics, Macdonald Park.

6:45 p.m. — Stuffy McGinnis Men's League: Colony Inn vs. Athletics, Central Park.

CYCLING

7:30 p.m. — Victoria Wheelers and Apollos road race at William Head, start Metchosin Fire Hall.

LACROSSE

8 p.m. — Vancouver Island Junior "B" League: Victoria vs. Juan de Fuca, Esquimalt Sports Centre.

Softball roundup

Sooke earns lead

Bob Wilson's inside-the-park home run in the fifth inning Wednesday night provided all the runs Sooke Merchants needed to defeat Ingraham Hotel in action in the Stuffy McGinnis Men's League.

The first basemen drove in Ron Fedosenko, who had singled, and Chris Carolan, who had doubled, to power the Merchants to a 4-2 victory at Central Park.

Fedosenko turned in another standout performance, pitching a four-hitter for the winners.

Jack Lundquist belted a home run and Laurie Garrett hit a triple and scored a run in a losing cause for the hotelmen.

The win gives Sooke sole possession of first place.

At Sanscha Park, KOA Kampgrounds rallied for four runs in the top of the seventh inning to score a 7-6 victory over Tsawout in play in the Sidney Men's League.

Jim Bolger picked up the win for Kampgrounds.

In the Heywood Men's League, Barry Robb singled to open the bottom of the seventh inning, moved to second on an error and came home with the winning run on Dave Pimlott's single to give Remco Office Systems a 2-1 decision over Century Inn.

Bob Richdale struck out eight batters on his way to a three-hitter for the winners.

The win moves Remco to within one point of first place Castle Properties.

Lorna McHattie cracked a triple and four singles, drove in five runs and scored three to back the one hit pitching of Debbie Derkson as Colony Motor Inn scored a 20-0 shutout victory over Ingraham Hotel in Senior Women's League action at Hyacinth Park.

In the other game, Tammy Painter hit a double and drove in four runs and Debbie James hit a double, scored once and drove in two runs to lead CRESC Angels to an 11-5 win over MacDonald Furniture.

Sooke 100 030 0— 4 6 1
Ingraham 010 001 0— 2 4 2
Fedosenko and Govenlock; Nelson and Poulton. Home runs: Sooke — Wilson; Ingraham — Lundquist.

Exhibition Park racing results

VANCOUVER — Results of thoroughbred racing Wednesday at Exhibition Park:

FIRST RACE — $2,000, claiming, three and four year olds six and one-half furlongs:
Surge Of Glory (Chabara) $12.80 $7.80 $6.50
Green Apple Pie (Cuthbertson) 8.50 6.00
I'll Be Fleet (Sanchez) 3.90
Also ran: Amazing High, Windys Dunkette, Port Of Vancouver, Native Alder, Cheetah Child. Track scratch: Sweet All Over Quinella paid $65.90. Time 1:21 1-5.

SECOND RACE — $2,900, maiden allowance, two year olds, three furlongs 150 yards:
Panaiu (Krasner) $5.80 $4.10 $3.30
Wine Lover (Chabara) 3.20 2.70
Undercover Hero (Fontaine) 3.10
Also ran: Problem Solved, Sherry O, Sweet AND Discreet, Nurses Bet, Miracle Love, Mini Scooter. Time 0:42 4-5.

THIRD RACE — $2 300, claiming, maiden three-year-olds, six and one-half furlongs:
Magic Tartan (Fontaine) $6.40 $4.40 $2 90
Echo Sounder (Wolski) 8.20 3.90
Burley Boots (Krasner) 3.10
Also ran: Mars Landing, Super Pest, No Boat Talk, Knocking, Kims Image, Frozen Out, Dr. Broker. Time 1:21 1-5.

FOURTH RACE — $2,300, claiming, maiden three-year-olds, six and one-half furlongs:
Dais Abbie (LeBlanc) $90.00 $45.10 $14.30
Touch Me Knot (Munoz) 5.20 4.20
Tropic Jinks (Williams) 13.70
Also ran: Market Mint, Heavenly Dawn, Shebe Baby, Willus Jef, Maple Bud, Gay Debbie, Star Abroad. Exactor paid $474.60. Time 1:21 1-5.

FIFTH RACE — $3,000, claiming, three-year-olds and up, six and one-half furlongs.
Silk Song (Krasner) $5.90 $3.20 $2.30
Pacific Diamond (Demorest) 4.10 2.80
Adas Sage (Loseth) 2.30
Also ran: Madame London, Lady Darkfoot, Sweet Jackie, Newfields. Time 1:20 3-5.

SIXTH RACE — $2900, claiming, three-year-olds, six and one-half furlongs.
Yankee Jet (Demorest) $26.70 $8.10 $3.70
Northern Dandy (Smith) 4.30 2.80
Celebrity Talk (Loseth) 2.70
Also ran: Willies Duke Worring Joe, Moon O fire, McKutch. Exactor paid $91.50. Time 1:20 2-5.

SEVENTH RACE — $3400, allowance, three-years-olds, six and one-half furlongs.
Lees Victor (Mena) $8.10 $4.40 $2.90
Comonchero (Sanchez) 6.60 3.60
Pets Pride (Munoz) 3.00
Also ran: Marching Willie, Nautical Dancer, Press Time, Andys Star. Time 1:20.

EIGHTH RACE — $3200, claiming, three-year-olds, six and one-half furlongs.
Flyability (Demorest) $11.90 $5.20 $2.70
Halfers (Krasner) 4.20 2.50
Talk On (Loseth) 3.30
Also ran: Poona Shot, Vanishing Code, Good Leadership. Exactor paid $41.70. Time 1:19.

NINTH RACE — $11,025, allowance stakes, two-year-olds, six and one-half furlongs:
x-Jungle Mac (Mena) $58.40 $10.90 $14.20
Right Chilly (Loseth) 3.60 3.10
x-Silent Mariner (Sanchez) 58.40 10.90 14.20
x—Entry.
Also ran: Newsboy Millich, Freely Stride, Prince Gesture, Turf Sifter, April Sound, What A Rock, Mananni. Time: 1:21.

TENTH RACE — $2,100, claiming, three-year-olds and up, six and one-half furlongs:
Morning Dora (Cuthbertson) $5.10 $3.40 $2.60
Sheilas Diamond (Charlton) 3.90 2.50
Treble Treasure (Mena) 3.50
Also ran: Borrow It, Arnak, Kims Shadow, Chequered Shade, Peregrine Falcon. Time: 1:48 4-5. Quinella paid $10.80.
Handle: $768,381. Attendance: 8035.

The Original Knight
SOLUNAR TABLES
When To Fish Or Hunt

According to the Solunar Tables calculated for this area, the best times for hunting and fishing for the next 48 hours will be as follows (Times shown are Pacific Daylight times):

A.M.		P.M.	
Minor	Major	Minor	Major
TODAY			
12:10	6:40	12:40	7:05
TOMORROW			
12:50	7:20	1:20	7:45

Major periods, lasting 1½ to 2 hours are shown in bold.
Minor periods, shorter duration, light type.

Head for the Action!
AT EXHIBITION PARK
Come see the Thoroughbreds run 10 times a day, while you enjoy dinner in the Clubhouse or a hot dog in the Grandstand. Parade to the Post 6:15 PM Monday, Wednesday and Friday. Saturdays and Holidays 1:15 PM. Rain or shine. For reservations phone 254-1631.
For Bus information Phone Vancouver Island Coach Lines, 385-4411.
WIN $500.00 FREE WEEKLY HANDICAPPING CONTEST
THE TRACK Exhibition Park
B.C. JOCKEY CLUB

Finley pushes for changes

★ ★ ★ ★ ★ ★ ★ ★ ★

White baseballs, red ink among peeves

By WILL GRIMSLEY

CHICAGO (AP) — There are three things Charles O. Finley particularly dislikes — white baseballs, baseball commissioners and red ink.

To his way of thinking, they are all related and are all contributing to the demise of the great national pastime — baseball.

"What baseball needs is leadership," the maverick owner of Oakland A's told 160 sports editors, taking another pot shot at baseball commissioner Bowie Kuhn. "The stupidity of most of the club owners is unbelievable."

To illustrate his point, Finley brought along three plastic baseballs of garish orange and tossed them among the luncheon guests at The Associated Press sports editors convention. The balls were fielded nicely.

"See," he said. "If they had been white, you would have dropped all three."

The controversial Oakland boss then proceeded to present his own private prescription for the rescue of the game: orange baseballs for better visibility; a walk on three balls instead of four; more extensive use of pinch hitters and inter-league play.

"In football, it's 11 men against 11," he said. "In basketball, five against five; in hockey six against six. In baseball, it's one against nine — one man out there with a bat.

"The catcher and pitcher go into cahoots on how to stop the batter. Then they send the signals out to the guys in the field. The trouble with baseball is it is out of balance. The offence ought to be balanced with the defence."

Finley insisted that baseball must break the stranglehold of tradition and "get a shot in the arm — it ought to be where the action is."

"We can't have a notary running baseball," he added, referring to Kuhn, a lawyer. "We've got to have somone who understands the game." He said he had a half dozen persons in mind but wouldn't name them.

Finley is a long-time adversary of the baseball establishment, a paid-up tenant in the commissioner's dog house. He has just appealed a $3.5 million suit which went against him on the voiding by Kuhn of a sale of three players in 1976. He says he is preparing another suit but refuses to give details.

"Let him wiggle out of this one," Finley said, leaving Kuhn to wait for the other shoe to drop.

He acknowledged he made a mistake in moving his franchise to Oakland from Kansas City and is convinced the Bay area could not support the A's as well as San Francisco Giants.

The team never drew well, even when it was winning five division titles and three consecutive world series in the early 1970s, he said.

Those were the years that Finley had players such as Reggie Jackson, Joe Rudi, Gene Tenace, Rollie Fingers, Sal Bando and Bert Campaneris, who all have gone to other clubs in the mammoth free-agent turnover.

"We had no superstars on that team," Finley said. "What we had was a player above average at every position. Now these guys have scattered and look what happens when they don't have all of that help.

"Take Rudi. That cowboy (California Angels owner Gene Autry) told Rudi 'I'll give you $1 million bonus and $1 million for the next five years' and Milwaukee paid $1.7 million for Bando. He was the worst fielding basemen I ever saw.

"I replaced Rudi with this kid, Mitchell Page. He has more home runs and a better average than Rudi. Wayne Gross is hitting more than Bando and is twice a better fielder. I was paying each of them $19,000. Now I've raised it to $30,000.

"I earned my money by the sweat of my brow. No way I'm going to go bankrupt throwing money away on an athlete. When that cowboy and all the other suckers realize how little what they got has helped them, they'll wake up. Me? I'm going to just sit and wait."

Charles Finley

Kicks' prospect hurt in crash

BLOOMINGTON, Minn. (AP) — Paul Futcher, who was to have joined Minnesota Kicks of the North American Soccer League this week, was injured Sunday in an auto accident in England and will be out for the rest of the season, a Kicks spokesman said.

The spokesman said Futcher suffered a broken toe and badly-bruised chest and will not be able to play for six to eight weeks. Paul Futcher is the identical twin of Kicks forward Ron Futcher.

Eye surgery planned

BUFFALO (AP) — Goaltender Gerry Desjardins of Buffalo Sabres says he will undergo surgery on his right eye June 23 in Buffalo General Hospital.

Desjardins injured the eye when struck by a puck in a National Hockey League game against Boston in mid-February.

Desjardins said it would be about two months before he could be fitted with a contact lens for his injured eye, and after that he feels he should be ready to play again.

Laval can't abide standards, policies

QUEBEC (CP) — Laval University withdrew from all activities of the Quebec University Athletic Association Tuesday, said Jacques Loiselle, director of sporting activities for Laval.

"The decision is based on our inability to tolerate the incompatibility which exists between our concept of University sports and that held by several other members of the association," Loiselle said.

"Interpretation of admission requirements, the proliferation in the number of transfers from one university to another and abusive recruiting policies for student-athletes at some universities are what disturb our officials."

At the QUAA annual general assembly in May, Laval delegates proposed an amendment to the QUAA rules structure to verify that all athletes were, in fact, university-level students. The proposal was defeated.

"We don't want to be perpetrators of a system in which we don't believe," Loiselle said.

The university will continue to conduct hockey, basketball, swimming and other sports with non-association members.

Suit resolved out of court

QUEBEC (CP) — Quebec Nordiques of the World Hockey Association and left winger Dave Balon have settled a legal battle out of court. Lawyers for both parties said that Balon's suit against the WHA team for breach of contract and damage to the player's professional reputation was settled out of court to their mutual satisfaction.

The size of the settlement was not disclosed, but a Nordiques spokesman said it was much less than the $461,000 sought by Balon.

Lions unbeaten

DUNEDIN, N.Z. (Reuter) — The British Lions remained unbeaten after seven matches of their Rugby Union tour of New Zealand, beat Otago 12-7 Wednesday. The Lions led 6-4 at half time.

Victoria Memorial Arena
Victoria's #1 Entertainment Facility
ROLLER SKATING
FRIDAY 8 P.M.
WIN FREE TICKETS TO STYX, JUNE 25TH
6-9

Brentwood Inn
7172 Brentwood Drive
Brentwood Bay
Vancouver Island
NEXT TO MILL BAY FERRY
JUNE SPECIAL
FRUIT COCKTAIL
SALAD BAR
OVEN BAKED SCONE BREAD
STEAK AND BABY ATLANTIC LOBSTER
FRESH VEGETABLES and POTATO
DESSERT BEVERAGE
$10.95 Per Person
JOHN MACKENZIE
IS PLAYING FOR YOUR ENJOYMENT
TUES.-SAT.
FROM 7:00 P.M.
RESERVATIONS 652-2413
OPEN 7 DAYS A WEEK
SUNDAY BRUNCH 11:30-2:30
6-8

Everyday goodness.
PALM Milk.
PALM DAIRIES LIMITED

WE DRAW THE LINE
where you want it. Ruled forms redrawn accurately or photocopied exactly, from your sample. Speedy printing service too.
IDEALETTER SERVICES LTD.
2524 Government St. 382-9296
(near Bay St. intersection)

the Duke's
LADIES' SPECIAL
Tues., Weds., Thurs. Dinner starts at 5 p.m.
New York Steak, choice of Lobster, King Crab, Prawns, Oysters, or Scallops
Fresh Salad, Reg. Price 8.95
4.95
POOR BOY MENU available on request
Open Daily 5:30, 4558 Cordova Bay Road, 658-8922
Inquire about our facilities for group parties.
3-21

TANYA TUCKER
IN CONCERT AT ROYAL THEATRE
TOMORROW, 9:00 P.M.
TICKETS HILLSIDE MALL & ARENA
6-4

Felice's
DINING LOUNGE
Gourmet meals elegantly served in luxury surroundings
LUNCH: MON.-FRI. 11:30-2:30
DINNER: DAILY 5:30-11:30 P.M.
1218 Wharf, Hartwig Court
enter parking lot past wharf at bottom of Yates Street.
Reservations Please: 385-4497
watch the inner harbour over lunch, over dinner
STEAK & LOBSTER
Served with Vegetables Potatoes Salad Bar
THURSDAY NITE
$8.95 Per Person
4-20

Wellburns
LOCALLY OWNED
LOWER YOUR FOOD COST
OPEN 7 DAYS A WEEK
MON.-FRI. 9-9
SATURDAY 9-6
SUNDAY 10-6
YOUR ONLY DOWNTOWN SUPER MARKET PANDORA AT COOK

LOW PRICED GROCERIES	TOP QUALITY PRODUCE	CUT FROM CANADA NO. 1 or 2
RIO FROZEN STRAWBERRIES 2 9-oz. pkgs. 69¢	COB CORN 5 for 1.00	Prime Rib Roast LB. 1.39
BLUE BONNET MARGARINE 3 lbs. 1.59	DOLE PINEAPPLE EA. 79¢	PRIME RIB ROAST 1st CUT. LB. 1.69
NABOB TEA BAGS 140's 2.49	CALIFORNIA CELERY EA. 39¢	SHORT RIBS LB. 79¢
VELVET ICE CREAM 3 pts. 1.59	CAN. NO. 1 MEDIUM ONIONS 2 lbs. 39¢	WHOLE FRYING CHICKEN LB. 85¢
SWAN FACIAL TISSUE 200's 59¢	CALIFORNIA LETTUCE EA. 33¢	NEW BURNS BACON GRILL LB. 1.35
W.F. APPLE JUICE 48-oz. 69¢	CALIFORNIA PEACHES LB. 49¢	BEEF LIVER LB. 59¢

OPEN
SUNDAY 5:00 p.m.-10:00 p.m.
MONDAY TO SATURDAY
5:00 p.m.-11:00 p.m.
MONDAY TO FRIDAY FOR LUNCH 11:30 a.m.-3:00 p.m.
George's Bavarian
We Are Pleased To Announce
THAT WE ARE NOW
OPEN FOR LUNCH
You Are Invited
Monday to Friday from 11:30 to 3:00
To Enjoy Our
SMORGASBORD
AND
SALAD BAR
Choice of Hot Meals with salad Bar $2.95
We have long had requests from satisfied evening diners at George's Bavarian for a luncheon menu . . . and now we are offering this new Smorgasbord and Salad Bar lunch for the mid-day break you will truly enjoy. We hope you will try it soon!
AMPLE FREE PARKING
RESERVATIONS ADVISABLE
CHARGEX
George's Bavarian
DINING LOUNGE
1021 Pandora Ave., Victoria 383-7121
5-20

Keep Kluane remote, Ottawa urged

VANCOUVER (CP) — Kluane National Park in the Yukon Territories should be left in its natural state, a parks Canada committee studying the park's future was told here.

Kluane, near the Yukon-Alaska border, is an 8,500-square-mile park containing Canada's highest mountains, including Mount Logan, and the world's largest non-polar glacier system.

Harry Hunter, presenting a brief Tuesday for the National and Provincial Parks Association of B.C., told a public meeting of about 100 people that the association opposes any increase in access to the park, including the building of roads outside it which would inevitable make the park more accessible. It also opposes allowing any motor boats, planes, or snowmobiles inside the park, Hunter said.

Rosemary Fox of the Sierra Club suported Hunter.

Kluane should be designated a primeval wilderness park, she said, and its boundaries extended to include the whole range of animals protected by it, she said. Several species have ranges extending well outside the park.

Richard Stace-Smith, presenting a brief from the Federation of B.C. Naturalists, also told the committee access roads to the park should be limited.

Its ... almost roadless state should be retained," Stace-Smith said. "Access to glacier and alpine area should be by foot or air; there should be no gondolas."

Jeff Green, a University of B.C. student who said he has done research in the park agreed that access to the outer area of the park should be limited, but added: "The ice fields are a magnificent area with the glaciers and Mount Logan.

"Now you can only go there is you're very wealthy or very lucky. Other people should have an opportunity to see the ice fields."

The study group has completed 10 public meetings in the Yukon and plans another in Alberta before writing its master plan for the park, committee chairman Bruce Downie said.

Following the meetings, he said, it will draw up several tentative plans for the park, and present them to the public for review and reaction early in 1978. It will then draw up a single plan which will again be presented to the public in the fall of 1978 before gong to the federal government for final approval.

Seal hunt protesters face curbs

OTTAWA (CP) — The government is going to keep seal hunt protesters off the ice floes next year, Fisheries Minister Romeao LeBlanc announced Wednesday.

An amendment will be proposed during final reading of a bill to stiffen penalties for poaching and pollution to prevent people who will knowingly "disturb, impede or interfere" with the hunters from getting on the ice.

Officials said this would keep from the fishing grounds people or groups that try to impede seal hunters by standing in front of seal pups or throwing seal pelts into the water.

Gaspe holiday for Trudeau

OTTAWA (CP) — Prime Minister Trudeau will spend the June 24 St. Jean Baptiste Day holiday in historic Gaspe, Que., while 70,000 other Quebecers attend a massive celebration in Montreal's Olympic Stadium. The prime minister will open a park in Gaspe and spend the day there.

Entertainment Guide

BUTCHART GARDENS . . . Gorgeous blooms magnificently displayed . . . 35 acres of incredible beauty, 6 gardens in one: Fabulous Sunken Garden . . . English Rose . . . stately Italian . . . quaint Japanese . . . Lake Garden featuring the Spectacular Ross Fountains . . . and the Stage Show Garden. Plus the Schizanthus Bower, Show Greenhouse, fascinating Seed and Gift Shop, and the newly installed Dolphin Fountain.

BUTCHART GARDENS FLORAL RESTAURANT open every day 11 a.m. to 7 p.m, serving delicious lunches, afternoon teas and delightful buffet suppers. Coffee bar always open.

BUTCHART GARDENS ROMANTIC NIGHT LIGHTING . . . As darkness takes over, a thousand hidden lights combine with the moon and stars, the hills, trees and shrubs, lakes, lily ponds and fountains, to create a fairyland, softly scented by the flowers. Unusual! Grand! Indescribable! Featuring the SUNKEN GARDEN and the ROSS FOUNTAINS IN THEIR MAJESTIC "BALLET TO THE STARS".

BUTCHART GARDENS ENTERTAINMENT — The "Butchart Gardeners" every evening 7-9 followed by Disney Cartoons.

BUTCHART GARDENS . . . Open every day of the year. Now 9 a.m. to 10:30 p.m. Most gracious and appreciated way to entertain your out-of-town guests.

THE OLD FORGE CABARET — For your dancing pleasure, 6 nights a week — live music, featuring "THE BROTHERS FORBES & FRIENDS." Also—2 large discotheques. Located in the Strathcona Hotel, 919 Douglas St., 383-7137. British Columbia's largest Nightlife centre.

WINNER OF 7 ACADEMY AWARDS / Including Best Picture In 1973
Recapture "the STING Experience"
A GEORGE ROY HILL FILM
MATURE
CHILDREN & GOLDEN AGE $1.00
THE STING
odeon 1 — 780 YATES STREET 383-0513
MATINEES FRI., SAT., SUN. 1:45, 4:10
NIGHTLY 6:30, 9:10

You've seen "Murder by Death" ONLY once?
Murder by Death
odeon 2 — 780 YATES STREET 383-0513
MATURE
Occasional coarse language. — (B.C. Director)
NIGHTLY 7:05, 9:10

violence and coarse language. (B.C. Director)
haida — 806 YATES STREET 382-4278
PAUL NEWMAN in SLAP SHOT
FINAL WEEK! ENDS THURSDAY
NIGHTLY 7:00, 9:20

NIGHTLY 7:10, 9:10
COUNTING HOUSE 1 — BROAD AT BROUGHTON 383-3434
ANDY WARHOL'S "BAD" ENDS THURS.
Warning: some scenes of sex and brutal violence. (B.C. Director)

NIGHTLY 7:10, 9:10
COUNTING HOUSE 2 — BROAD AT BROUGHTON 383-3434
ENDS THURS. GLENDA JACKSON "NASTY HABITS"
MATURE: could be offensive on religious grounds. — (B.C. Director)

ESQUIMALT SPORTS CENTRE
ROCK DANCE TONIGHT
8:00 to 11:30 p.m.
FROM VICTORIA VINTAGE
5 PIECE ROCK GROUP
LIGHTS AND SOUNDS
6-9 ADMISSION $2.00

C'MON DOWN TONIGHT
Fun City
HWY. 17 AT VANALMAN
OPEN 'TIL 9:00 P.M.
6-6

THE SCARIEST COMEDY OF ALL TIME IS BACK.
A MEL BROOKS FILM
YOUNG FRANKENSTEIN
-PLUS-
SILVER STREAK
STARTS FRIDAY!
TILLICUM DRIN — Burnside at Tillicum 382 7531
MATURE

ego interiors
SAVE ON SALE
2-23

THE PLAYHOUSE THEATRE CENTRE OF B.C.
72 UNDER THE O
. . . a madcap, contemporary farce . . .
FRIDAY & SATURDAY June 10 & 11—8 P.M.
Tickets $3 Sts. & Sr. Citz. $3.50 Adults
385-6815
THE BELFRY 1291 Gladstone at Fernwood
6-4

They committed murder, rape, arson and one mistake... they left The Farmer alive.
Warning: brutal rape and violence. (B.C. Director)
THE FARMER
He doesn't get mad. He gets even.
Columbia Pictures Presents "THE FARMER" Starring GARY CONWAY ANGEL TOMPKINS MICHAEL DANTE · GEORGE MEMMOLI
Screenplay by Janice Colson-Dodge, John Carmody, Patrick Regan. George Fargo · Story by George Fargo · Cinematography by Irv Goodnoff
Music Composed and Conducted by Hugo Montenegro Executive Producer Peter B. Mills Produced by Gary Conway Directed by David Berlatsky
odeon 2 — 780 YATES STREET 383-0513
STARTS TOMORROW! MATINEES FRI., SAT., SUN. 1:45, 3:30, 5:20. NIGHTLY 7:10, 9:10

Entertainment with a wallop!
Major league baseball at the fabulous Kingdome
Seattle Mariners vs. Toronto Blue Jays
CANADIAN WEEKEND— June 10, 11 & 12
See big league baseball this weekend! You can ride Amtrak right to the Kingdome—or watch for Kingdome exits off Inter-State 5.
Games: June 10, 7:35 p.m.; June 11, 7:35 p.m.; June 12, 1:35 p.m. Sunday is Cap Day—complimentary Mariners caps for all kids 14 and under!
Lots of good seats available at the Kingdome, or get your tickets in advance. Ticket prices: $5 (box), $4.50 and $3—all reserved seats. 14 and under, $1 off on $4.50 and $3 tickets. Advance tickets at all Woodward's Concert Box Offices in Greater Vancouver. Or reserve by phone: call (206) 628-3300 and use Chargex or Visa.
It's a hit!
Seattle Mariners BASEBALL CLUB — TORONTO BLUE JAYS — THE KINGDOME

He gets more than his fare share...!
ADVENTURES OF A TAXI DRIVER
Starting TOMORROW AT 7:00 & 9:00
RESTRICTED LIMITED ADMISSION
ENDS TONITE! "THE PINK PANTHER STRIKES AGAIN" MATURE AT 7:00 & 9:00
382-5922 TOWNE 808 DOUGLAS ST. in Nootka Court

PACIFIC NORTHWEST HANDWEAVERS ASSOCIATION
8th Biennial Conference EXHIBITION
Old Gymnasium University of Victoria
Sat., June 11, 1:00-5:00 p.m. Sun., June 12, 9:00-11:45 a.m.
6-8 Admission: Adults $2.00, Students & OAP $1.00

CINEMA SHOWCASE
ELEVENTH WEEK! "ROCKY" MATURE
OAK BAY 2164 Oak Bay Avenue 598 2213
NIGHTLY AT 7:00 & 9:05

JAMES COBURN JAMES MASON
Cross of Iron
NIGHTLY 7:00 & 9:10
PLEASE NOTE: NO FILM SHOW FRIDAY
ROYAL 805 Broughton 383 9711
RESTRICTED Warning: some brutal violence. —R.W. McDonald, B.C. Director.

NIGHTLY-7:00 & 9:05
MATURE. Warning: Parents—could frighten some children. —R.W. McDonald, B.C. Director
"Audrey Rose" United Artists
CAPITOL 805 Yates 384 6811

WOODY ALLEN DIANE KEATON
"ANNIE HALL"
MATURE
CORONET 836 Yates 383 6494
NIGHTLY-7:20 & 9:15

RESTRICTED MARILYN CHAMBERS
Warning: frequent scenes of horror. —R.W. McDonald, B.C. Director ENDS THURS.
RABID
GATES 8:30, SHOW 9:30
TILLICUM DRIN Burnside at Tillicum 382 7531
-PLUS— "THE SENSUOUS SORCERESS"

A NOSTALGIC LOOK AT ONE MILLION B.C.
When women LOST their tails
Starring SENTA BERGER MATURE
A NEW LAFF RIOT FROM THE PRODUCER OF WHEN WOMEN HAD TAILS
Warning: frequent coarse language. (B.C. Director)
COLOR
SENTA BERGER'S NEW S-E-X COMEDY THAT WILL LEAVE YOU LAUGHING FOR HOURS!!

The Big Eye
Now Open Thurs. night as well as Fri. and Saturday
THURSDAY dance to SOUR GRAPES 9 p.m.-2 a.m.
THE BIG EYE CABARET at INGRAHAM HOTEL
FRIDAY and SATURDAY WOODSHED 9 p.m.-2 a.m.
2915 DOUGLAS ST. 385-6731
6-8

Is there laughter or tragedy at the gateway to the Rocky Mountains?
Both. Because Edmonton (the gateway to Jasper National Park and the Rocky Mountains) has the Citadel Theatre, dinner theatre, musical theatre at the Jubilee Auditorium, international entertainers at the Coliseum and much more – a real variety of theatre, fine dining and exciting nightlife. If you're heading for the mountains take a couple of days of your holidays and enjoy the many things to see and do in Edmonton. You'll like our city.
THE CITY OF Edmonton Visitors Bureau 5068 - 103rd Street Edmonton, Alberta T6H 4N6

A PURSUIT THROUGH THE NATION'S GREATEST AMUSEMENT PARKS...
ROLLERCOASTER
Ride it in SENSURROUND®
and, for the first time, you are experiencing the most sensational rides of our time. —in Sensurround."
A JENNINGS LANG PRODUCTION Starring GEORGE SEGAL RICHARD WIDMARK TIMOTHY BOTTOMS HARRY GUARDINO SUSAN STRASBERG and HENRY FONDA in "ROLLERCOASTER"
Screenplay by RICHARD LEVINSON & WILLIAM LINK
Story by SANFORD SHELDON and RICHARD LEVINSON & WILLIAM LINK
Music by LALO SCHIFRIN • Directed by JAMES GOLDSTONE • Produced by JENNINGS LANG
A UNIVERSAL PICTURE • TECHNICOLOR® PANAVISION®
haida 806 YATES STREET 382-4278
MATURE—Warning: Parents—may frighten some children. (B.C. Director.)
STARTS TOMORROW!
MATINEES FRI., SAT., SUN. 2:00, 4:30. NIGHTLY 7:00, 9:20

AND If You Want to Hold Your Man You've Got to be Rated X!
THE X-RATED GIRL
COLOR
ANY X RATED GIRL KNOWS THAT THE WAY TO A MAN'S HEART IS NOT THROUGH HIS STOMACH!
fox cinema quadra at hillside 382-3370
STARTS TOMORROW! —ENDS TONITE— "HOT NASTIES" & "GIRLS IN THE STREETS"
Warning: completely concerned with sex. (B.C. Director)

—CP

Gift from students

Ontario Lieutenant-Governor Pauline McGibbon holds wall hanging presented to her by school children in Toronto. In exchange she gave students medallions struck to mark Queen Elizabeth's silver jubilee.

Federal court backs equality of UIC rules

VANCOUVER (CP) — The Federal Court of Canada has ruled that the Unemployment Insurance Act does not deprive women of equality before the law on the basis of sex.

Justice Louis Pratte allowed an appeal by the Federal Court of Canada against an umpire's decision that a Vancouver woman, Stella Bliss, was discriminated against by reason of sex.

The umpire said that as a result the right of equality of all claimants in respect of unemployment insurance legislation was affected.

However, Pratte ruled that the umpire's decision should be set aside and referred the matter back to him for determination on the basis that section 46 of the act does not contravene the Canadian Bill of Rights.

Mrs. Bliss became unemployed by reason of pregnancy but had not been employed long enough to be entitled to pregnancy benefits.

After the birth of her child she was capable of and available for work but could not find employment.

However, when she applied to the unemployment insurance commission for benefits she was told that the 14-week period in the pregnancy section had not expired.

She was not claiming pregnancy benefits but only the ordinary benefits she would have been entitled to had it not been for her pregnancy.

Her claim was rejected by the board of referees and the commission until the expiry of the 14-week period, but those decisions were set aside by the umpire.

In allowing the appeal by the attorney-general of Canada, Pratte said the question to be determined was not whether Mrs. Bliss had been the victim of discrimination by reason of sex but whether she had been deprived of "the right to equality before the law."

He said he could not share the view of the umpire that the application of section 46 to Mrs. Bliss constituted discrimination by reason of sex.

He said section 46 applies to pregnant women and has no application to women who are not pregnant.

He said that section 46 of the act must be read in conjunction with section 30, and the other provisions.

"It is apparent, in my view, that Parliament considered that unemployment caused by pregnancy was something different from unemployment caused by sickness or unemployment which give rise to the payment of regular benefits."

He said that while such a distinction may be thought to be unwarranted it cannot be said to be entirely without foundation.

He added that unemployment caused by pregnancy, contrary to the other kinds of unemployment which give rise to the payment of benefits, is usually the result of a voluntary act.

Pope hints he'll expel rebel archbishop

VATICAN CITY (UPI) — Pope Paul VI strongly hinted Wednesday that he would excommunicate rebel traditionalist French archbishop Marcel Lefebvre who has ignored papal orders to stop celebrating banned ancient masses.

The Roman Catholic pontiff laid the theological groundwork for such an excommunication by telling his weekly general audience that Jesus himself approved such action.

"Above all, there must be unity," the pope said. "So much so that Jesus himself allowed as possible the exclusion from brotherly communion of anyone who, after repeated calls to order, shows himself to be recalcitrant."

The pope's remarks came two days after Lefebvre, 71, openly challenged the pope before a gathering of Italian and European traditionalist nobles in an old papal palace only two miles from the vatican.

Lefebvre has ignored a papal suspension and continues to say the banned Tridentine Latin mass and ordain priests at his seminar in Econe, Switzerland.

Before he spoke, the papal Vicar of Rome, Cardinal Ugo Poletti, said Lefebvre's arrival in the very diocese of the pope, who is bishop of Rome, was "provocative" and designed to "cause disturbance at the Apostolic See itself."

Lefebvre himself predicted he might soon be excommunicated when he told his patrician gathering on Monday that the Vatican and not he should give ground in the argument over changes in forms of liturgy and moves toward unity of all Christian churches.

HANGING PLANTS IN BLOOM

Lipstick Plants
Grown in 8" pots. 5 varieties to choose from. Velvet, Red Bugler, Black Pagoda, Dragon's Tongue.
Each 13.95

Bridal Veil
An abundance of small white flowers. Grown in 8" pots.
Each 13.95

Shower of Stars
(Hoya) Clusters of star-shaped scented flowers. Grown in 8" pot.
Each 13.95

On Sale 'til June 18 at all Woodward Stores, while quantities last. Personal shopping only. Sorry, No Deliveries.

Woodward's

DUTY SHOES

SALE PRICE 14.99 Pr.

Intensive care and comfort for the feet . . . white duty shoes at welcome savings: Quality made by Santana, with genuine leather uppers, moulded unit soles with either low, wedge or heel. You'll find the comfort goes on and on every wearing moment. Duty shoes . . . ready for busy feet. Slip into yours at Woodward's.

Woodward's Ladies' Footwear Centres, Main Floor

Santana

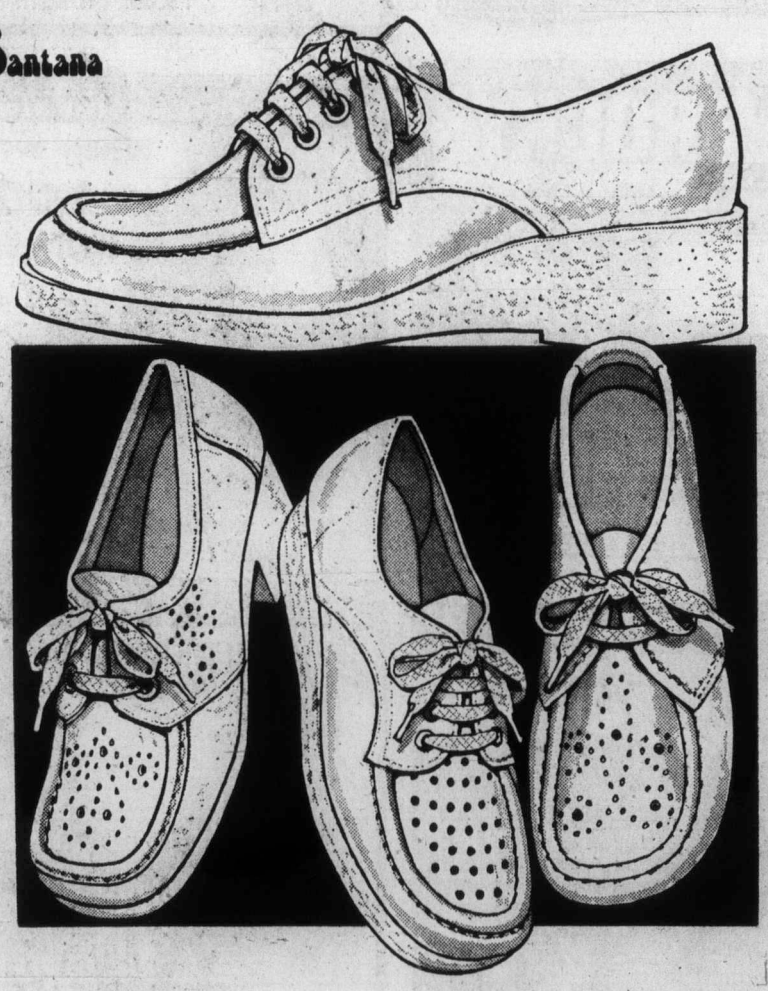

Woodward's

Summer Sandals

"Helena" noted for style, quality and good fitting comfort. Perennial favourites, Canadian made, featuring leather uppers and cushion insoles. Available in AA and B widths.

A. Halter Wedge, No. 197 Tan, bone, white 27.00
B. Dressy. No. 165. Black, navy, tan, bone, white 27.00
C. Wishbone. No. 190. Bone, pink, yellow 27.00
D. Lo Tee. No. 108. Bone and white 24.00
E. Cuddle. No. 115. Navy, tan, bone 24.00
F. Forever. No. 193. Bone and white 26.00
G. Hi'Lite. No. 175. Blue, bone, white..... 27.00

Woodward's Ladies' Footwear Centre, Main Floor

Woodward's

Woodward's Mayfair, phone 386-3322. Store Hours: 9:30 a.m.-5:30 p.m., Monday to Saturday. Evening shopping Thursday and Friday 'til 9:00 p.m.

Final
TELEPHONE 383-4111
CLASSIFIED 386-2121

The Daily Colonist.

Vancouver Island's leading newspaper since 1858

Sunny, high 18
Weather Details on Page 2

No. 148 — 119th Year | VICTORIA, BRITISH COLUMBIA, THURSDAY, JUNE 9, 1977 | ***** | 15c Daily, 30c Sunday

Uganda blocks exit by Britons

Associated Press

Uganda radio announced Wednesday that British residents will be barred from leaving that East African country, in apparent retaliation for Britain's efforts to keep Ugandan President Idi Amin from attending the Commonwealth conference in London.

British Prime Minister James Callaghan said he is "keeping his cool" concerning the safety of an estimated 300 Britons living in Uganda. Most are teachers, missionaries or medical volunteers who remained after Britain broke relations with Uganda on July 28, 1976.

"I do not take these reports very seriously and I wish you would not either," Callaghan told reporters as he left the afternoon session of the Commonwealth meeting in London.

"Why don't we all keep cool about this and not give President Amin the chance to think he is putting the wind up us (worrying us)?"

British Foreign Secretary David Owen said he always has been anxious about the safety of Britons in Uganda but that those who remained "will know how to cope."

The official Uganda radio, quoting a spokesman for Uganda's vice-president, Gen. Mustafa Adrisi, who was reported to be in charge while Amin headed for London, said a decision on the plight of the British will await the president's return.

Radio Uganda said Amin had stopped over in an Arab country, probably Libya, and planned to travel by air, sea and land to arrive in London Wednesday or today.

The report prompted a series of rumors and reports across Europe on Tuesday—none confirmed—that Amin was airborne over Europe and looking for a place to land.

There was also speculation that radio reports of Amin's departure from Uganda were a hoax to disrupt the conference and the celebrations of Queen Elizabeth's quarter-century on the throne.

Callaghan, the host of the Commonwealth conference, recently wrote Amin that it would be "inappropriate" for him to attend, and government sources said he would be prevented from entering.

But Uganda is a member of the Commonwealth and the British have been careful not to say Amin has been barred from the conference, a decision that the entire 36-country organization would have to take.

Only one speaker openly mentioned the Ugandan leader. Michael Somare, prime minister of Papua New Guinea, said: "We look toward African states to take a firm stand against Uganda."

Library move dead—Bawlf

By HUBERT BEYER
Colonist Reporter

While core municipalities are still trying to resuscitate the central library proposal, Recreation and Conservation Minister Sam Bawlf has pronounced it dead.

Bawlf said in an interview Wednesday he had informed Public Works Minister Alex Fraser that plans to locate the central library in the new provincial government building on Broughton had fallen through.

"Construction of the building will now go ahead as originally planned," Bawlf said.

The minister said he was still willing to listen to any proposal from the Greater Victoria Library Board, but until he had a firm commitment from the four core municipalities, he couldn't give serious consideration to further proposals.

"The third and final deadline has come and gone. We've held up construction of the building for three months and we just couldn't wait any longer," Bawlf said.

The plan was to move the central library from its present location at Blanshard and Yates to the main floor of the new provincial building.

The library board was to have leased about 50,000 square feet of space at a price Bawlf said was below that charged for similar accommodation in the downtown area.

Victoria city council supported the scheme in princi-

Page 2 — Library

NDP wins byelection

KAMSACK, Sask. (CP) — Norman Lusney, a 40-year-old farmer, retained the Pelly seat for the New Democratic Party Wednesday night in a provincial byelection called following the death of MLA Leonard Larson last March.

Gains all on outside for Trudeau at talks

LONDON (CP) — Prime Minister Trudeau claimed more progress Wednesday outside the Commonwealth conference than inside, as the meeting of government leaders opened in an atmosphere of tension over the offstage activities of Idi Amin of Uganda.

Trudeau conferred separately outside Lancaster House, the conference site, with Prime Minister Morarji Desai of India and President Kenneth Kaunda of Zambia.

Canadian government officials said later that Trudeau felt he and Desai made progress in exploratory talks toward ending a dispute over trade in nuclear fuel and technical aid and that further talks would be held.

Canada cut off nuclear sales and technical aid to India two years ago after India exploded a nuclear device developed as an offshoot of the Canadian program.

Since then, Canada has developed stiff controls to which India has declined to subscribe.

Trudeau also was reported encouraged by Kaunda's attitude toward a dispute threatening the 1978 Commonwealth Games At Edmonton, although officials provided no details about the direction of the private talks.

British Prime Minister James Callaghan said the eight-day conference must not avoid a discussion of human rights in the Commonwealth. That line is supported by Canada.

In an agenda agreed on by the leaders Wednesday, human rights is not specifically listed. However, a Commonwealth spokesman said the agenda headings were broad enough to include human rights and Uganda. Informants say the subject is likely to come up in a restricted session next Tuesday, when heads of delegations alone are present and there are no aides or note-takers.

The Commonwealth Games, facing a threatened boycott by the non-white majority of the 36-country organization because of New Zealand's sports links with racist South Africa, also is absent from the list of topics. But spokesmen say the issue will be dealt with during an informal weekend at Gleneagles, Scotland.

World economic relations, regional groupings, trade, aid and industrial co-operation are among other subjects on the agenda.

The opening-day discussion ranged over world affairs in general and Trudeau stressed the importance of preventing the spread of nuclear weapons, spokesmen said.

The leaders, who attended a banquet with Queen Elizabeth at Buckingham Palace Wednesday night, resolved a dispute about representation of the Seychelles Islands.

President James Mancham

Page 2 — Trudeau

— AP

Margaret arrives for New York television appearance

'Push from press brought tears'

NEW YORK (CP) — Margaret Trudeau says the break-up of her marriage to Pierre Trudeau was a "tremendous trauma" to face, but it will not prevent her from being a mother to their three small sons "as long as I live."

The 28-year-old estranged wife of the prime minister broke her public silence on their separation in a television interview on ABC's Good Morning America show Wednesday. She earned $441 for her 10-minute appearance.

Mrs. Trudeau criticized what she described as sensationalized reporting of her activities and the headlines they made in the nearly three-month period before the separation was announced May 27 in Ottawa.

She condemned press reports on her trip to Toronto in March for a Rolling Stones rock concert and to take photographs of the group. She said her stay in the same hotel with the Stones was a mistake in her judgment.

As a prime minister's wife she had become accustomed to a lot of attention and publicity.

"But knowing that a marriage is on the rocks is something entirely different," she said.

"The tremendous trauma, the devastation of making a decision to separate and the breakdown of your marriage is a very personal thing and for me I really wasn't affected by the press.

"It was, you know, sort of the realization that a good marriage wasn't working any more that affected me."

But she said she had learned a lot about the press "and the ability that they have to use people to sell papers and to make sensational stories. And I'm very offended, sort of insulted, that they would treat Pierre and I in the way they did on a personal level."

The break-up of their six-year marriage was tragic enough, she said, but "the extra sort of push from the press certainly caused a few tears."

She showed some of her pictures, including shots of the prime minister and their children, Jagger, and Premier Fidel Castro of Cuba. The Castro photographs were taken on a three-country Latin-American visit in January, 1976.

On her arrival more than 90 minutes early, Mrs. Trudeau ducked past striking technicians picketing the ABC studios and said that she would not give any press interviews.

Mrs. Trudeau said she talks regularly with her sons by telephone and helps direct their care. "I feel that I'm absolutely in control of their lives."

She said the prime minister is an excellent father.

"It's silly for me to even think of having three small children in New York."

B.C. man wanted by three nations, IRA links seen

VANCOUVER (CP) — RCMP say a 37-year-old man who has been living in a luxurious Lions Bay home in West Vancouver on several occasions during the past three years is wanted in Northern Ireland, Britain and West Germany on numerous charges including attempted murder, arson, bombing and fraud.

The man used the name of Peter Joseph James Kennedy and was the principal officer in Canada of Ashling Investments Ltd. of Vancouver and Amsterdam. He lived with a woman and two young children and now is in city police cells awaiting the conclusion of deportation proceedings.

Police said the name of the wanted man was James Joseph McCann, a name similar to a notorious Irish Republican Army figure known as Joseph (the Fox) McCann who was reported killed by British soldiers in Belfast on April 18, 1972.

But RCMP Sgt. Bill Ingenthron of the Criminal Investigation Branch here said the fingerprints he was given to match by New Scotland Yard in London did not come from a dead man.

Ingenthron said the living McCann was wanted by Scotland Yard for fraud; Belfast police wanted him for arson, burglary and possession of explosives; police in Weisbaden in the West German city of Munchengladbach wanted him for attempted murder in connection with a bomb attack on British offices there.

There were charges in at least three other countries, police said.

Murray Perry, an information officer with the immigration department, said Kennedy first came to the Van-

Page 2 — B.C. man

I'll veto oil port restriction – Ray

OLYMPIA (AP) — Governor Dixy Lee Ray said she will veto the bill restricting oil port construction in Washington state which has passed both houses of the legislature.

"I think it is a mistake for the legislature by law to pick a specific geographic area for an oil port. It is unnecessary and unwise," Ray said.

"The question is, do we want the legislature to limit private enterprise in this state?" she asked.

The bill banning oil port construction east of Port Angeles, which gained lower house approval last week, passed the senate 29 to 18 Tuesday, but it was detoured to the house instead of the governor's desk because of a senate amendment.

Save Skagit – MPs

OTTAWA (CP) — MPs passed a motion in the Commons Wednesday reaffirming all-party opposition to a United States plan to flood the Skagit Valley in British Columbia.

The motion was proposed by Stuart Leggatt (NDP—New Westminster) who said MPs needed to reaffirm a stand they took in 1973 against the flooding for a hydro-electric generation project.

He prefaced the motion by saying the governor of Washington had reversed the state's opposition to the Seattle City Light Co.'s plan to flood.

The motion also demanded that the governor of Washington and U.S. President Carter be informed of the Canadian Parliament's protest.

Moluccans release hostage

ASSEN (AP) — South Moluccan terrorists released a third hostage from their hijacked train Wednesday and mediators prepared for another try to free 55 other hostages held for more than two weeks in the train and a nearby school in the northern Netherlands.

The third released hostage, Theo van Hattem, 46, may have suffered a slight heart attack aboard the train, medical officials said.

One top Dutch specialist who examined van Hattem warned that many of the 51 hostages still aboard the train might not be able to stand the "intolerable" strain much longer.

The government announced it had agreed to a proposal by the terrorists that a new attempt at mediation be made to end the twin sieges outside this northern Dutch city.

Decision day for Ontario

TORONTO (UPI) — The leaders of Ontario's three major political parties made last-minute campaign stops Wednesday as Canada's most populous province prepared to elect its 31st parliament.

Predictions of sunny weather with temperatures in the mid-60s made a good turnout likely from among the 5,121,172 registered voters in today's provincial election.

Premier William Davis travelled to Northern Ontario — a longtime stronghold of the opposition New Democratic Party — to boost the candidates of his Progressive Conservative government.

The 1975 election which reduced the PC's seats to 52 from 78, also elevated the third place NDP to the official opposition spot and gave the balance of power to the Liberal Party. The NDP now have 38 seats, the Liberals 35.

Throughout the campaign, Davis concentrated on the Canadian unity issue.

Davis has stressed his potential role as a mediator in the Quebec separatism dispute, leading to speculation the 47-year-old lawyer would make a bid to supplant Joe Clark as federal PC leader. Davis has denied it.

NDP chief Stephen Lewis has attacked the government on the province's 7.1 per cent unemployment rate and its treatment of pollution-threatened Indians in northern Ontario.

The only one of the three leaders in danger of personal defeat at the polls is Liberal Stuart Smith, a 37-year-old psychiatrist from Hamilton.

Smith was first elected in 1975, defeating a Conservative candidate by only 542 votes.

Inside

Beach controls a step closer —Page 11

Keep Kluane park remote, Ottawa urged —Page 23

No sex bias in UIC – court —Page 24

Smallwood quits after 24 years —Page 41

	Page
Background	5
Bridge	44
Classified	43-54
Comics	42
Crossword	46
Editorials	4
Entertainment	23
Family	29-34
Finance	14-16
King Fisherman	36
Marine Calendar	11
Names in the News	3
Provincial Court	27
Sports	17-22

Test turns up low scores by college entrants

Writing standards still weak—McGeer

By PAUL DE GROOT
Colonist Reporter

Results of the education ministry's English placement test indicate a continuing problem with the writing standards of students entering colleges and universities, Education Minister Pat McGeer said Wednesday.

McGeer was commenting on results of the May 3 test written by more than 17,000 candidates. More than 40 per cent of those writing the examination scored lower than 50 per cent on the composition section.

"Continued effort by the school boards, teachers, students and the ministry will be needed" to raise the standard of English, McGeer said.

He identified some of the factors which contributed to low scores as competing demands for curriculum time, de-emphasis of drill and practice, the increasing number of students completing Grade 12, and the number of students for whom English is a second language.

Greater Victoria School Board chairman Susan Brice said she was not surprised by the test results.

"We have been getting indications for some years now that students leaving high school have not been faring well at university. How much that is based on students who perhaps shouldn't be going to university in the first place or on competency in English, I can't say.

"I would say that even after the core curriculum comes in and more emphasis is put on basic courses, it will take years to correct the problem, if there has been a problem."

While agreeing that the standard of English should be raised, the University of Victoria's director of freshman English said he was surprised

Page 2 — Writing

Good Company
Paul Mann 10 till 2pm
CFAX 1070

The Daily Colonist.

Section Two Thursday, June 9, 1977 Page 13

1977 PINTO PONY
32 M.P.G. CITY
46 M.P.G. HIGHWAY
Test Drive One Today at
PETER POLLEN FORD

Twilight in park and all that jazz

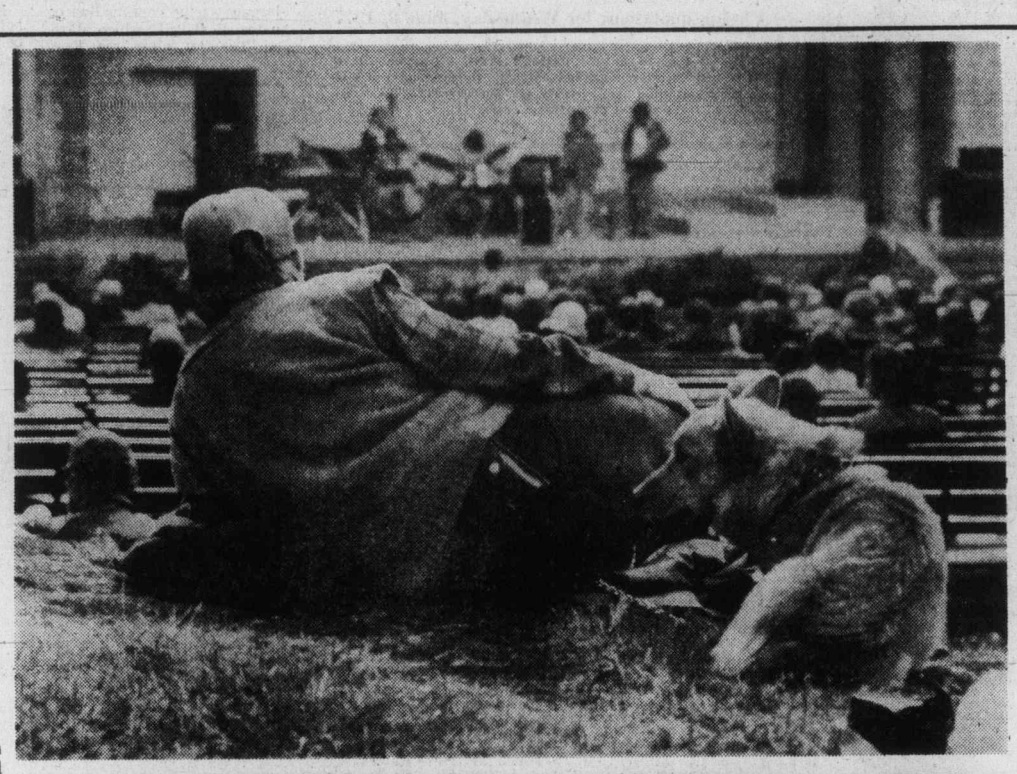

Jazz-lovers both human and canine congregated around Beacon Hill Park's Cameron Bandshell Wednesday evening to hear Bill Sample and Le Petit Bateau de Jazz, first in a series of seven free concerts arranged by Victoria promoter Rob Mingay with the aid of a grant from Rothmans. The concerts will be held every second Wednesday evening through Aug. 31.

Colonist photos by Alex Barta

McMicking project

Region suspends consultants fees

By NANCY BROWN
Colonist Reporter

All payments to engineering consultants Ker Priestman and Associates were suspended by the Capital Region Board Wednesday, pending a legal review of the Clover Point-McMicking sewer project.

Proposing the suspension of payments, Victoria Mayor Michael Young said that in July 1976, Ker Priestman had agreed to an "upset cost" of $956,925 for the project.

Of that amount $596,164 was allocated to the Clover Point pump station and outfall, and up to April 30 $531,940 had been paid to Ker Priestman.

Young said that only $60,000 remained of the quoted cost, but that the pump station was not yet complete, and the outfall was not yet started.

But Jack Priestman said after the meeting that the agreed engineering cost of the project had been subject to the region proceeding without delays.

"As long as 24 months ago we told them that delays would add about $50,000 a month to costs," said Priestman.

"But the region has delayed and delayed, and I feel that up to this point the cost of those delays has been in the region of $1 million."

He said he had written authorization for all work done.

Young told the board that an ad hoc committee for the three municipalities concerned in the sewer project (Victoria, Oak Bay and Saanich) was asking "with some alarm and concern that the matter be settled before it gets out of hand."

He said the July, 1976 contract had been signed by the engineers but not ratified by the regional board.

However, the committee felt the agreement should stand although Ker Priestman was probably entitled to some additional payments for work done that had not been covered by the agreement.

For instance, he said, a seawall had not been included in the original proposal and there had been other authorized additions to the project.

"We are recommending that the solicitor examine and review all of the consultants' work in respect of McMicking-Clover Point design and the money advanced to it, and determine whether the work has been done by Ker Priestman and duly authorized by the regional board."

He also recommended that a professional engineer be hired to help the regional director with his investigations.

Board chairman Jim Campbell said that while he agreed that the question of consultants' fees should be settled, he disagreed with the suspension of payments.

"What further obligation does Ker Priestman have to continue their engineering work?" he asked.

"That is up to Ker Priestman," said Young. "I am principally concerned that the ratio of money paid out so far to the proposed total is so high, and payments should be suspended until this is reviewed."

Campbell said the opportunity for dealing with the matter had existed for a long time, and up to this point the board had not questioned payments to the consultants.

He noted that the committee's proposal had been made orally without any backup material.

"We are being told to take completely on faith something on which we have nothing in writing."

Saanich's Ald. Whitey Severson asked for a vote.

"Either what we (the committee) are doing is unethical or we should suspend payments," he said.

"This is just a matter of recognizing that we haven't got an agreement and it is in everybody's best interest to get one," said Glazier.

Priestman said his company had been trying to get a formal agreement for some time.

Within the past six months, he said, his company and municipal engineers thrashed out a proposal which they felt was fair, but the politicians refused to accept it.

The proposed contract with the consultants had included $360,761 for the proposed McMicking Point pumping station, but that project has been abandoned by the region.

However, the board paid Ker Priestman $92,703 for the design of the station and associated works, along with $15,171 to subconsultants.

Priestman said that he had letters authorizing the work on the project, dating back some years and signed by former regional engineer Bill Gerry.

Plans for the McMicking Point pump station were submitted 2½ years ago to Oak Bay council, he said, and the site was accepted by council with the provision that it be kept informed of the actual design as soon as architectural work was available.

There was no problem, he said, until Oak Bay was given the drawings and the matter became public knowledge.

Council first delayed the project — a costly proceeding — and finally turned it down in the face of public opposition.

He said he was happy with the decision to refer the matter to the region's solicitor.

"I hope this will mean that we will be able to come up with a mutually satisfactory agreement," he said.

Priestman said he had had no chance up to this point of talking to the elected representatives on the board, and hoped that he would be allowed to put his point of view to them. He also welcomed the chance to talk to the board's solicitor.

Young
. . . proposed halt

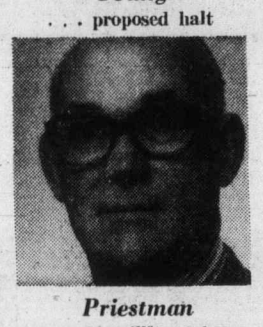

Priestman
. . . $1 million delay

Campbell
. . . against suspension

Jubilee hoopla shaping up

Plans by the city of Victoria to celebrate Queen Elizabeth's silver jubilee are slowly taking shape.

Mayor Michael Young said Wednesday a number of groups had already pledged support for the celebration plans.

The mayor has invited about 20 groups and individuals to attend a city hall luncheon next Monday to formulate strategy.

Tentative plans include a military parade and salute, cultural festivities and a bonfire.

The mayor said Monday's meeting would also be asked to prepare the wording of a congratulatory telegram to the queen.

Young said the plan could still fail, but if initial reaction was any indication, it would succeed. One of the first groups to phone the mayor's office to pledge support was the Intercultural Association, he said.

"It all depends on whether the community will support the idea," Young said.

The mayor envisions a "countdown" to lead up to the silver jubilee celebration to be held in early August. Businesses, he said, could participate in the countdown by offering daily prizes or price reductions.

In his letter to the various organizations and individuals, the mayor said the celebration was "to recognize the silver jubilee of Queen Elizabeth II, and to demonstrate our support for Canada as a united country and part of the Commonwealth."

Asked why he previously had spoken against Canada Day celebrations, but was prepared to include the one-Canada theme in the silver jubilee celebration, the mayor said he wasn't opposed to celebrations as such.

"I just don't like it when I get a memo from the secretary of state telling the city what to do on Canada Day," he said.

Highway stretch braked

Work on the stretch of Trans-Canada Highway at Burnside and Tillicum has been temporarily halted in the wake of protests from residents of an adjoining townhouse complex.

More than 90 of 120 families in the Parkside Place development petitioned Highways Minister Alex Fraser to review plans for the upgrading in their area because of the proximity of the new highway to their homes.

The residents are expecting a legal report from a volunteer adviser on whether to seek an injunction, negotiate or sue for damages because of anticipated drop in property values.

Meanwhile, the council of owners had invited Fraser to tour the project and meet with residents. They hope to persuade him to initiate changes.

Rains fail to quench dry south B.C.

Nearly normal precipitation levels and slightly below normal temperatures during May failed to have much impact on the low snowpacks and river levels on Vancouver Island and south coastal B.C.

The snowpack at Whistler Mountain on June 1 stood at a water equivalent of 46 millimetres, only a fraction of the previous low in 1970 of 335 millimetres.

On Vancouver Island, snowpack water equivalents ranged from 29 per cent of average at Sno-Bird Lake west of Nanaimo to 44 per cent of average at Newcastle Ridge near Kelsey Bay.

The May inflow at Campbell Lake was only 54 per cent of average, reflecting both the low snowpack and the lower temperatures during May.

"With continuing average or below average precipitation it is likely that streamflows will be much below average for the spring and summer period," says the final 1977 snow survey bulletin published by the environment ministry water investigations branch.

Low stream flows have already been the cause of concern for several industrial operations on northern Vancouver Island, prompting production cutbacks at at least one pulp mill.

Because conservation measures were taken earlier this year, Lake Okanagan is expected to peak only about 20 centimetres short of normal full pool level, according to the bulletin.

Two young athletes injured in mishaps

Two young athletes were taken to hospital Wednesday night after mishaps in separate Saanich minor sports events.

An 11-year-old baseball player from the Lakehill Little League at Ambassador Park was admitted to Royal Jubilee Hospital with a broken wrist.

Another boy was taken to the same hospital for x-rays after receiving an injury to his pelvis during a Saanich Hornets junior bantam football practice at Glanford Park. He was not believed badly hurt.

Both boys were taken to hospital by Saanich fire department ambulance. Names were withheld.

Teen group aided

Canadian Press

Jobs will be available this summer for about 568 B.C. students in 112 recently-approved Young Canada Works projects.

Joseph Ceeic, district manager for the job creation branch in Vancouver, said $837,712 will finance 72 projects in Skeena, 22 in Esquimalt-Saanich and 18 in the Okanagan boundary constituentcy.

Projects include trail repair in the Babine Lake area and a teen activity group in Sidney.

Most projects will begin within the next few weeks and workers will be hired through Canada Manpower centres.

Union man smirks at aid for club

By DON COLLINS
Colonist Reporter

A union spokesman suggested Wednesday that Saanich council help finance Victoria's exclusive Union Club and all the private schools it can find.

The tongue-in-cheek comment was in response to the council finance committee's decision to push for municipal aid for the financially-troubled Racquet Club of Victoria.

On the argument that the private club is performing a useful public service for Saanich residents, the committee is going to ask council to pay the $21,826 school tax bill for this year.

"If they use that argument, then Saanich council should be financing every private school," said Canadian Union of Public Employees spokesman Daryl Anderson.

"And, for that matter, perhaps council should be stepping right up there and financing the Union Club in Victoria. After all, it provides a service for Saanich. A lot of Saanich businessmen use the Union Club."

Anderson's remarks come at a time when CUPE has been taking it on the chin from some members of Saanich council.

To begin with, the Saanich local of CUPE was criticized for not agreeing to the hiring of summer student help for less than the union wage rate.

Then, during discussion of the Racquet Club plight, Ald. David Patterson got in his licks. He said Saanich could probably buy the club cheaply, but if it did so it would have to hire union employees.

Most union officials contacted Wednesday said the remark wasn't worthy of comment. Some said it was based on ignorance.

Although he wasn't attached to the Saanich CUPE local, Anderson was commenting as an officer of the same union. He is past president of the Capital Region local. Officers of the Saanich local were unavailable for comment.

Although the Saanich local drew criticism for its stand on the student pay issue, it has also received some praise — even from the student body. A representative of the University of Victoria student union recently thanked the local on behalf of the students.

Union officials said the local's stand was largely misunderstood. By agreeing to the hiring of extra people at less than the union rate they would be establishing a dangerous precedent, they say.

"This kind of thing could be the first step down the road to right-to-work conditions," said another CUPE source. "You allow them to keep whittling away and sooner or later they've destroyed what you fought for in the first place. It's the kind of thing we have to stand guard against."

Others said the municipality had wanted to pay the students about $22 a day each and that this wouldn't support any student not living at home.

—Colonist photo by Ian McKain

Second-hand digger

But when he got there, the ground was all bare: A grader operator beat official sod-turner Philip Young, head of University of Victoria music department, to the "punch" Wednesday morning, at ceremony to commemorate start on new music wing. Nonplussed Young is looking for virgin turf to turn with shovel.